AN AMERICAN PAPER FOR AMERICANS

Chicago Daily Tribune

THE WORLD'S GREATEST NEWSPAPER

"I HAVE NOT YET BEGUN TO FIGHT!" --John Paul Jones

★°★ FINAL

VOLUME CIII.—NO. 258 C [REG. U. S. PAT. OFFICE. COPYRIGHT 1944 BY THE CHICAGO TRIBUNE.] FRIDAY, OCTOBER 27, 1944.—38 PAGES THIS PAPER CONSISTS OF THREE SECTIONS—SECTION ONE THREE CENTS PAY NO MORE

KINKAID'S BATTLE STORY!

Japanese Naval Losses Grow; MacArthur Gains on Leyte

PLANES' WARNING FACTOR IN VICTORY, ADMIRAL SAYS

Flyers Pursue Foe Fleeing North of Invasion Isle.

BULLETIN.

GEN. MacARTHUR'S HDQ., Philippines, Oct. 27 (Friday)—(AP).—Fighter-covered Liberator bombers expanded Japan's greatest naval disaster by damaging a light cruiser in the Mindanao sea, headquarters announced today. The cruiser was hit in the area thru which one of two defeated enemy warship groups fled after being turned back short of penetrating to the Leyte shore beachheads. The Mindanao sea was traversed by the southern half of a naval squeeze the Japanese unsuccessfully strove to clamp on Leyte. The sea leads into Surigao strait.

(Map on page 2.)

LEYTE, Philippines, Oct. 27 [Friday]—(AP).—Vice Adm. Thomas C. Kinkaid, whose American 7th fleet routed a section of the Japanese imperial navy, today termed the action "a complete naval victory of great importance." "It brought us that much closer to the end of the war," he told newsmen.

Recapitulating events of the last few hours, Kinkaid gave a large measure of credit to American submarines and to carrier aircraft for their part in the rout of the Japanese fleet.

Carrier planes, he said, by sighting the approaching forces, gave information of the enemy's disposition far enough in advance to be a vital factor in his defeat.

Kinkaid gave this recapitulation of the battle:

The Japanese attacks began Oct. 23 when the enemy sent 14 to 16 ships, including two great battleships, cruisers, and destroyers, south of Leyte toward Surigao straits, and another great force of 25 to 30 ships, including four battleships, thru Sibuyan sea toward San Bernardino strait [north of Leyte and Samar Islands].

Japanese Warships Flee.

When the battle was completed in Surigao straits only one cruiser and five destroyers were left to flee westward. One battleship was sunk in the straits and a second battleship, already damaged, was left sinking by torpedo bombers.

The enemy's northern attack force of 25 ships, which slipped thru San Bernardino strait to run down the east coast of Samar fared no better.

Only 14 of these ships were able to retire late the afternoon of Oct. 25, and three crippled ones—a battleship, a cruiser, and a destroyer—were left behind dead in the water.

One of these was sunk by Adm. William F. Halsey's 3d fleet force last night. A late bulletin from Gen. MacArthur's headquarters said remnants of the Japanese naval force fleeing north were being kept under continual attack by allied aircraft.

[One Japanese task force steamed thru the Surigao straits into Leyte gulf Monday night and attacked transports and other ships in Gen. MacArthur's invasion armada before allied surface ships drove them off, delayed reports from Pacific fleet headquarters at Pearl Harbor said.]

30 JAP SHIPS BLASTED

PACIFIC FLEET HDQ., Pearl Harbor, Oct. 26 (AP). — More than 30 Japanese warships were sunk or

[Continued on page 2, column 1]

Extends Beachhead in Philippines to Forty Miles.

(Map on page 2.)

GEN. MacARTHUR'S HDQ., Leyte, Philippines, Oct. 27 [Friday]—(AP).—American forces on Leyte Island enlarged their beachhead to 40 miles along the east coast by a junction of the 10th and 24th army corps, Gen. MacArthur announced today. The junction was established south of Tanauan on the central coast.

Army forces are in control "from the northern end of San Juanico strait to Dulag," MacArthur's bulletin said.

Repulse Counter-Blow.

Elements of the 1st cavalry division, which seized the southern shores of Samar Island, across the strait, repulsed a small enemy counter-attack at Lapaz.

In the central section of the battle front, west of Palo, the 24th division was meeting increasing opposition.

Farther south, in the 24th corps area sector, the 96th division captured Tabontabon. That inland highway junction town is three and a half miles west of the Catmon hills, which were enveloped earlier.

Take Another Town.

After sharp fighting the 7th division captured Buri, on the Burauen-Dagami road in the southwest sector. Buri had been by-passed earlier, as the doughboys swept northward from captured Burauen, because of stiff Japanese opposition there.

The northern coast of Leyte was captured by amphibious forces which vaulted around 20 miles of shore line in a surprise move that slowed the Japanese retreat northward from Tacloban. This operation, reported by MacArthur's Thursday bulletin, was matched by inland advances in the southern sector, where the capture of Burauen apparently boxed the Japanese in the broad Leyte valley.

Thirteen additional communities were freed from the enemy. They are Anibung, Tigbae, Canmangiu, Hindang, Bolongtohan, Kalvasag, Calampanon, Malabka, San Gabriel, Kanmonhag, Telegrafo, San Joaquin, and Diit.

Down 76 Planes.

Enemy air activity against allied shipping in San Pedro bay and the beachhead areas of eastern Leyte again was limited to intermittent harassing raids. These caused light casualties and damage, the bulletin said.

Anti-aircraft fire shot down 39 enemy planes, fighter patrols downed 14 more and carrier aircraft from flattops in Leyte gulf got 23.

4,000 TO MARCH THRU LOOP FOR NAVY DAY TODAY

Chicago's observance of Navy day, sponsored by the Navy League of the United States, will start at 10 a. m. today, when a parade of sailors, marines, and coast guardsmen, including their women's auxiliaries, moves out of Grant park for a march thru the loop.

The observance will be closed with the annual Navy day dinner in Hotel Sherman, where Secretary of the Navy Forrestal will speak. Forrestal also will review the parade which, in addition to 4,000 marching men and women, will have 34 floats and five bands.

Moving into Michigan av. from Columbus av., the parade will pass north to Randolph, to State, to Jackson, to La Salle, and north to Wacker dr., where it will disband. Reviewing stands will be located at State and Madison sts., and in front of the city hall.

Tribune Features

Crossword Puzzle	Page 6
Dick Tracy	Page 30
Editorials	Page 16
Friend of Yanks' Kin	Page 16
Gasoline Alley	Page 22
Gumps	Page 32
Harold Teen	Page 14
Inquiring Camera Girl	Page 21
Moon Mullins	Page 29
Neighbors	Page 8
News of Religion	Page 23
Obituaries	Page 22
Orphan Annie	Page 18
Radio Programs	Page 33
Smilin' Jack	Page 30
Smitty	Page 14
Terry	Page 30
Winnie Winkle	Page 14

War Summaries

PEARL HARBOR—American naval victory grows. Page 1.

PACIFIC HDQ.—Expand Leyte beachhead to 40 miles. Page 1.

LONDON—Reds capture Czechoslovak road center. Page 5.

LONDON—British bypass, threaten to encircle Tilburg. Page 6.

EVERY DAY IS OUR NAVY'S DAY, THESE DAYS

Copyright, 1944, by The Chicago Tribune.

Angry Texas Hornet Stings Nazis Again

Washington, D. C., Oct. 26 [Special].—A battling Texan who appears to bear a charmed life while charging thru German bullets has lost his temper for a second time in this war. In doing so, he has added the distinguished service cross to a congressional medal of honor he won with an earlier burst of anger.

The Texan, the war department said today in announcing the D. S. C. award, is Tech. Sgt. James M. Logan, 23, Luling, Tex., who misrepresented his age in 1936 when he enlisted in the Texas national guard when he was 15.

First Fame Won in Italy.

Logan, now stationed at Fort Sam Houston, Tex., won the congressional medal of honor on Sept. 9, 1943, at Salerno, Italy, where he was said to have been the first man ashore. The Germans attempted to hurl the Yanks back into the sea and, angered at the attack, the Texan scrambled up the bank of a canal and killed three machine gunners with three shots.

Advancing under fire across open terrain, he shot two more gunners, hurdled a wall, seized a machine gun, and turned it on the fleeing Nazis. Then he smashed the weapon, advanced on a house containing a sniper, shot away the lock, kicked open the door, and killed the sniper.

Logan later suffered a broken arm and spent six months in a hospital but he roared back into action at Velletri in the battle for Rome, where he made a one man charge against a German company.

He's Off Again!

In this burst of temper, in which he did the feats for which he was awarded the DSC, he killed 25 Nazis, captured 15, put the German company to flight and contributed to the "fall of Velletri" on June 1 of this year, said the official announcement.

Logan, then in command of his squad of about a dozen men, faced a company of about 200 Germans who launched a "desperate, frenzied attack" to break from a trap. The Nazis burst from cover and opened up with rifles, machine guns, rocket launchers, and mortars, pinning the Americans down. That's when Logan exploded into action.

He ordered his men to dig in and then, alone, charged the Nazi company. He carried his M-1 rifle and rifle and hand grenades. He dashed at the enemy, firing rifle grenades, and every time he fired a German dropped. Out of rifle grenades, he drove on into a hail of bullets, hurling hand grenades with telling effect.

The Nazis concentrated their fire on him but they just couldn't hit him. Running out of hand grenades, the enraged Texan ran back to his men, snatched a Browning automatic rifle from one, and poured out 15 magazines of ammunition before the weapon jammed.

Logan put the rest of his squad to loading machine gun ammunition for him and charged at the Germans again. This time he was too much for them and they fled, leaving the 25 dead and 15 prisoners.

SON LISTED MISSING IN GERMANY ARRIVES ON HEELS OF MEDAL

One of the war's nicest and most dramatic surprises has come to a Chicago suburban mother, Mrs. Birdis Betzelos of Center st., in the Weisbrook subdivision of Wheaton.

Last April 13 her son, Tech. Sgt. Edward L. Price, 28, a radio-gunner, was reported missing in action on a bombing mission over Germany. In the following months she waited hopefully for some word that he was safe. Nothing more was heard until last Monday when she received from the war department her son's air medal. To Mrs. Betzelos this dashed all hopes.

Then late Wednesday night some one knocked on the door of her home. She opened the door. A husky soldier greeted her with a "Hello, mom." It was her son. "I guess I fainted," Mrs. Betzelos said yesterday. Sgt. Price, pledged to secrecy, would say only that he had bailed out in enemy country.

1,135 Sorties Flown by Racine Flyer's Squadron

LONDON, Oct. 26 (AP).—Lt. Col. Earl J. Aber Jr., Racine, Wis., announced today that his "Newsboy Squadron" of Liberators and Fortresses has flown 1,135 sorties per plane since Oct. 4, 1943, dropping 908,000,000 propaganda leaflets on enemy territory.

THE WEATHER

FRIDAY, OCTOBER 27, 1944.

Sunrise, 7:18. Sunset, 5:52. Moonset, 3:24 a. m. tomorrow. Saturn and Jupiter are morning stars. Venus is the evening star.

CHICAGO AND VICINITY—Clear and a little warmer today; tomorrow generally fair and warmer; gentle winds, becoming moderate today; high today, 65; low tonight, 40; high tomorrow, 70.

ILLINOIS—Clear and mild today; tomorrow generally fair and warmer.

TEMPERATURES IN CHICAGO.

For 24 hours ended 2 a. m. Oct. 27:

3 a. m.	39	11 a. m.	54	7 p. m.	50
4 a. m.	38	Noon	56	8 p. m.	47
5 a. m.	37	1 p. m.	58	9 p. m.	46
6 a. m.	†36	2 p. m.	60	10 p. m.	44
7 a. m.	36	3 p. m.	60	11 p. m.	44
8 a. m.	37	4 p. m.	*61	Midn't	42
9 a. m.	43	5 p. m.	56	1 a. m.	41
10 a. m.	49	6 p. m.	52	2 a. m.	40

*High. †Low.

For 24 hours ended 7:30 p. m. Oct. 26:

Mean temperature, 48; normal, 48; excess since Jan. 1, 793 degrees.

Precipitation, none; deficiency since Jan. 1, 4.03 inches.

Highest wind velocity, 20 miles an hour.

Relative humidity, 7:30 a. m., 74 per cent; 1:30 p. m., 33; 7:30 p. m., 60.

[Official weather report on page 15.]

Total average net paid circulation, SEPTEMBER, 1944 DAILY *in excess of* 980,000 THE CHICAGO TRIBUNE

Lay $250,000 Union Theft to 5 Officials

White Plains, N. Y., Oct. 26 [Special]. — Five AFL officials of a union allegedly robbed of $250,000, of which thousands were said to have been spent on the boss' comely secretary, today were indicted by the Westchester county grand jury on 129 counts of larceny and forgery.

The indictment, longest in the history of Westchester county, charged the five with making off with $71,575 from the treasury of local 60 of the International Hodcarriers Building and Common Laborers' union of Yonkers. But Dist. Atty. E. T. Gallagher said that $250,000 has disappeared from the treasury, leaving less than $200 in the till.

Chief among the defendants is James Bove, 45, secretary treasurer of the local and vice president of the international union. Gallagher previously accused him of having bought a $10,500 house for his "secretary-sweetheart," Mathilda Berardo.

Got $60 a Week.

Tho she was paid only $60 a week as secretary, she spent $3,000 furnishing the house, in which she and Bove resided on week-ends, and bought a mink coat for $3,500, and another coat for $1,000, Gallagher said, intimating that the money for all these purchases came from the union's funds.

Miss Berardo was a principal witness during the long investigation, which began last May, and is still under $35,000 bond as a material witness.

The charges against the union officials grew out of an investigation of allegations that union leaders had conspired to extort more than $700,000 from contractors engaged in construction of New York City's $300,000,000 Delaware aqueduct project. Bove and Joe S. Fay, vice president of the International Union of Operating Engineers AFL, are now awaiting trial in New York City on those previous charges.

Others Indicted.

Indicted with Bove today for allegedly raiding their union treasury were:

Charles Locurto, president of local 60; Felix Lossi, recording secretary; Thomas Aringali, vice president, and Anthony Petrillo, former member of the local's executive board. Bove was named on 62 counts of first degree larceny, 26 of second degree larceny, and 40 of third degree forgery. The others were named on a lesser number of counts of larceny and forgery.

All but Lozzi were arrested today by state police. Lozzi already was in the Westchester county jail, having been arrested in Oakland, Cal., on an earlier indictment which was superseded by the new charges.

ADMITS F.D.R. STARTED CLUB TO RAISE FUND

Democrat 'Explains' Dewey Charge.

BY LAURENCE BURD.

[Chicago Tribune Press Service.]

(Letter on back page.)

Washington, D. C., Oct. 26.—Confirmation that the New Deal's newest political slush fund, the One Thousand club, was created at the suggestion of President Roosevelt to boost his fourth term drive was made today by Rep. Hebert [D., La.].

Rep. Hebert.

Hebert, who described himself as one of three executive directors of the organization, hastily summoned reporters today to "explain" the club after Gov. Dewey charged last night in Chicago that its members were promised special privileges from the administration for paying the $1,000 admittance fee.

Formed in Chicago.

Hebert said the club was formed in Chicago three or four weeks ago by a group of Democrats, including Democratic National Chairman Hannegan. He declared its purpose is to "promote the general welfare of the people" and to work for the reëlection of President Roosevelt to a fourth term.

"It is my understanding," said Hebert, "that the President did suggest the creation of this club. So what? What's wrong with that? Will Mr. Dewey deny that he has suggested ways to raise money for his campaign?"

Hebert asserted Dewey's charge that special privileges from the New Deal were promised members for their $1,000 donations was "false and malicious."

Calls Letter Unauthorized.

The congressman said he had no knowledge of a letter, quoted by Gov. Dewey, from two Arkansas Democratic workers promising prospective club members "special privilege and prestige" from party leaders. If there was such a letter, he added, it was unauthorized by executives of the club.

Hebert said the organization is seeking to get $1,000 donations from 1,000 persons "from every walk of life," or a total of 1 million dollars. He declined to say how many members have so far been recruited.

Hebert said the headquarters of the group are the Stevens hotel, Chicago. He identified the other two executive directors as Representatives Sikes [D., Fla.] and Kefauver [D., Tenn.]. Its chairman is Frank J. Lewis, Chicago manufacturer.

Asks Names of Directors.

New York, Oct. 26 (AP).—Republican National Chairman Herbert Brownell Jr. said today the Democratic national committee should make public the names of state directors of the "One Thousand club" mentioned by Gov. Dewey in his Chicago speech. He also said the directors in turn should disclose the names of all contributors.

Discussing the denial of Democratic National Chairman Hannegan that any financial contributor would be "granted special privileges," Brownell said at a press conference that Hannegan had not made "much of a denial."

"Hannegan says the treasurer of the Democratic national committee [Edwin W. Pauley] admits the 'One Thousand club' had been established and Hannegan says that those who invest $1,000 are making an investment in democracy," Brownell said. "That's a new way to put it. Hannegan says the project has his approval. That's not a denial, that's a confession.

"If he is sincere, the Democrats will make public the names of the directors in the 48 states in the 'One Thousand club' and they will each make public the $1,000 contributions they receive. If they are sincere about not promising these special favors, they had better return the money."

[One Thousand club foots bills for Roosevelt speech in Stadium. Story on page 13.]

COUNT STARTED ON STATE RACES IN STRAW POLL

BY LEWIS HUNT.

(Table on page 9.)

Gov. Green, in today's returns from THE TRIBUNE's state-wide straw vote, is running ahead of Gov. Dewey of New York, the Republican Presidential candidate, in Chicago, in the suburbs, and downstate. Today's tabulations are the first for United States senator and governor and, for the day, omit straws for President.

Sentiment for the governor is most pronounced in the Cook county country towns and downstate. They give him, respectively, 63 and 60 per cent of their test ballots thus far. The same groups of voters marked 61.5 and 57 per cent for Dewey. Of the straws in Chicago Green has 45 per cent; Dewey, 42.8.

Lyons Running Well.

Richard J. Lyons, Republican candidate for senator, is a shade behind Dewey in Chicago and in the Cook county country towns, but is even with him downstate.

On the Democratic side, Sen. Lucas heads President Roosevelt in Chicago and the suburbs and is even with him outside Cook county. State's Atty. Courtney, running for governor, is behind the President in all three areas.

Presidential straws printed in THE TRIBUNE yesterday showed Roosevelt with 57.2 of those taken in Chicago, 38.5 in the suburbs and 43 per cent downstate.

Voters in the three poll sectors who marked for senator and governor expressed their choices in the following percentage terms:

Chicago—Green, 45; Courtney, 55; Lyons, 42; Lucas, 58.

Cook county towns—Green, 63; Courtney, 37; Lyons, 61; Lucas, 39.

Downstate—Green, 60; Courtney, 40; Lyons, 57; Lucas, 43.

Green's Rival Strong Here.

Against Courtney, Gov. Green is not, on the straws thus far taken, as strong in Chicago as he was election day, 1940. The Democratic candidate that year was Harry B. Hershey, who was not widely known in the city. Now, Green is pitted against a Chicagoan, who was elected prosecutor four years ago with a plurality larger than Cook county gave President Roosevelt.

On the straws Courtney, with his 55 per cent in Chicago and 37 per cent in country towns, is in a stronger position in Cook county than Hershey was when he ran against Green in 1940, but, with only 40 per cent of the straws, he is 10 points weaker in the canvassed downstate towns.

Lyons, who is trailing his ticket mates on the tabulated straws, is the only candidate among the four considered in today's returns who is not an office holder.

Goal Is 80,000 Straws.

As the canvass proceeds toward its goal of approximately 80,000 straws thruout the state, further returns may raise or lower these percentages. Besides the state-wide poll on President, senator, and governor, THE TRIBUNE's canvassers also are collecting straws on state's attorney in Cook county.

In the straws already tabulated, Gov. Green is 10 percentage points ahead of the percentage given him in the 1940 total vote of the 13 downstate cities participating in today's straws. On the same basis, he is four points behind in Chicago and three points behind in the suburbs.

Lucas' present standing in those downstate places, while the same as the President's, is eight points under the share of the 1940 total vote those communities gave former Sen. James M. Slattery, who lost the state to Sen. Brooks.

Lyons' straw percentages show him slightly behind Sen. Brooks' 1940 vote in Chicago, one point ahead in the suburbs, and eight points ahead downstate as the test stands today.

Britons Told to Guard Liberty of Their Press

[Chicago Tribune Press Service.]

LONDON, Oct. 26. — A warning against government encroachment on freedom of the press was voiced today by Warren Fisher, former head of the British civil service. He told a Manchester audience that a free press was a safeguard of liberty. "There is an increasing tendency of governments to bring influence to bear on our newspapers," he said. "It is vital for the public to keep a watch on this insidious movement."

CHARGES KELLY THREAT SHIFTED NAVY VOTE AID

Lucas Is Accused of Hand in Scheme.

BY WALTER TROHAN.

[Chicago Tribune Press Service.]

Washington, D. C., Oct. 26.—Sen. O'Daniel [D., Tex.] today challenged the senate campaign expenditures committee to investigate the engineering of the transfer of a Chicago naval officer from the navy's service men's voting program by Mayor Edward J. Kelly of Chicago and Sen. Lucas [D., Ill.] "because he wouldn't get votes for Roosevelt."

Lt. Comdr. Edward F. McGinnis.

Speaking in Lubbock, Tex., O'Daniel, whose anti-administration weekly newspaper is under investigation by the committee, declared the senate group should turn from its campaign to smear himself, his wife, and two sons, who are in the service, and clean the navy of the contaminating influence of Boss Kelly.

In daring Sen. Green [D., R. I.], possessor of the only 100 per cent New Deal voting record in the senate, to investigate the transfer of Lt. Comdr. Edward F. McGinnis, who had been designated as vote officer of the Pacific area by Adm. Chester W. Nimitz, commander in chief of the Pacific fleet, Sen. O'Daniel brought to light a scandal which has been smoldering in the capital for almost four months.

Demands Public Hearing.

The senator charged that the facts are known to scores of officers and officials and to at least four senators. He demanded public hearings on the transfer of the officer at the instance of Sen. Lucas, champion of the soldier vote law.

Lucas, who has repeatedly charged the Republican party with denying the vote to soldiers because his bill for soldier voting was defeated, played the role of office boy for Boss Kelly and brought New Deal influence to bear on sailor voting according to the story being told here. In his action Lucas is said to have furthered Kelly's campaigning among service men thru New Deal propaganda which Kelly has sent along with ballots to soldiers in training and at the battle fronts.

Calls It "Shameful."

In his statement read to thousands of Democrats attending an anti-New Deal rally at Lubbock, Sen. O'Daniel said:

"If the senate campaign expenditures committee, which has found time to smear my family—my wife, two soldier sons, and a daughter, who is married to a marine—because I am fighting for the preservation of American ideals and exposing the theft of the great Democratic party by the unholy alliance of Communists and New Dealers, want to investigate something, why don't they investigate a shameful exercise of political influence in the service men's voting program.

"Why doesn't Sen. Theodore F. Green, chairman of the committee, issue subpenas for Mayor Edward J. Kelly of Chicago; Ralph A. Bard, assistant secretary of the navy; Capt. Edward A. Hayes, war ballot officer of the navy; Capt. William D. Puleston, personal representative of Secretary of the Navy James Forrestal in the war ballot office; Lt. Comdr. Paul Dever, Hayes' assistant in the war ballot office, and James McGranery, so that they may be questioned as to what they know about the transfer of Lt. Comdr. Edward F. McGinnis from the war ballot office.

Kelly Insisted.

"Rumors are thick around Washington to the effect that Comdr. McGinnis was transferred, after his services had been requested as voting supervisor in the Pacific by no less a personage than Adm. Chester W. Nimitz, commander in chief of the Pacific area, because Boss Kelly insisted that McGinnis

[Continued on page 12, column 2.]

ADMIRAL TELLS VICTORY STORY OF PHILIPPINES

Planes Attack Fleeing Japanese Fleet.

[Continued from first page.]

doomed to idleness in repair yards in the three fleet battles off the Philippines which saved Gen. MacArthur's invasion armies.

Tonight there was every indication that when the complete total is known it will exceed Japan's previous greatest naval disaster off Guadalcanal in November, 1942, when 35 ships were sunk or damaged.

Bulletins of MacArthur and Adm. Nimitz, plus a flagship dispatch from Rear Adm. Daniel Barbey, placed the minimum enemy losses at 27.

Returns Incomplete.

These admittedly incomplete returns listed 12 warships sunk [two carriers, two battleships, five cruisers, and three destroyers]; three probably sunk [a carrier and two battleships]; and 12 damaged [six battleships, five cruisers, and one destroyer].

But the figure soared beyond 30 on the strength of a generalized recapitulation of the results of the two battles near the Leyte invasion scene — the third was fought south of Formosa — given to war correspondents today by Vice Adm. Kinkaid of the 7th fleet.

Kinkaid's generalization made it impossible, however, to give the exact total.

How Figures Vary.

For the two battles fought off the Philippines, bulletins of MacArthur and Nimitz listed the knockout of 19 enemy warships. Kinkaid at Leyte said the Japanese sent 14 to 16 warships thru Surigao straits into one battle and only six — a cruiser and five destroyers—"were left to flee westward."

The admiral said between 25 and 30 enemy vessels were sent down in the battle off Samar Island and "only 14 of these ships were able to retire."

Kinkaid's recapitulation would mean minimum Japanese losses of 19 and maximum losses of 26 — with an unspecified number of the fleeing ships damaged and subject to continuing air attacks.

Figures Tentative.

All figures were tentative, not taking into account "several" destroyers known to have been sunk but not totaled.

Both enemy battleships went down off the Philippines. MacArthur reported the sinking of one. John Leonard, Reuter's naval correspondent aboard Rear Adm. Barbey's flagship in Leyte gulf, reported the other.

[*Bud Foster, NBC reporter at Pearl Harbor, said it is known that five enemy capital ships which were damaged in the battles are in an extremely bad way and possibly may have fallen victim to persistently attacking carrier planes within recent hours. Foster said navy leaders at Pearl Harbor headquarters were still receiving fragmentary reports and were "all smiles at the news they contain."*]

Altho the American commanders reported only the loss of two carriers and damage to several escort carriers and destroyers, the Japanese continued to claim a sizeable victory.

Three Jap Fleets Attack.

The American announcements and reports of war correspondents on the spot also made clear what the Japanese navy tried and failed to do. It was forced to come out because of the American landings on Leyte Island in the central Philippines eight days ago.

One Nipponese fleet unit, presumably from the China sea, headed northeastward for the southern tip of Leyte Island.

A second force came out of the central Philippines and headed for the northern end of Leyte. It planned to converge on the eastern side of the island and trap the 7th United States fleet of Vice Adm. Kinkaid in a viselike maneuver.

Still a third and larger force started for Leyte from the area between the Philippines and Formosa.

Outnumbered and outpowered, Kinkaid deliberately split his fleet, sending two divisions to meet the first two Japanese threats.

Pursue Fleeing Ships.

At the southern approaches to Leyte the Americans hit the enemy fleet unit with devastating effect. Both battleships, a cruiser, and three destroyers were sunk. The remaining cruiser and destroyer, heavily damaged, fled, with carrier planes still hammering at them.

The enemy rounding the north of Leyte got within 70 miles of the American beachhead and the American landing fleet. The American position was in potential danger for a time but the enemy was turned back with the aid of carrier planes some of which came ashore to refuel and then returned to the fight.

This Japanese force turned back into the waters north and east of Leyte with carrier planes in pursuit.

Stopped Without Damage.

The third enemy element attacked Adm. Halsey's light carrier forces off the northern Philippines and was stopped without damage to any American ships.

Known American losses in the running battles around the Philippines were two small carriers and a number of PT boats sunk, plus an unannounced number damaged.

Nimitz' report today was limited to two engagements—an overwhelmingly one-sided victory over the largest Japanese task force, trapped south of Formosa by United States carrier planes, warships and submarines; and a crucial air-sea engagement fought northeast of Leyte off Samar Island and in the Sibuyan sea.

Caught Near Formosa.

Most of the destruction was inflicted on a Japanese task force caught south of Formosa, Nimitz said.

Previously Nimitz had reported the loss of the light carrier Princeton and Gen. MacArthur announced the sinking of an escort carrier from the 7th fleet covering his amphibious landings on Leyte.

The imperial task force caught near Formosa in the Philippine sea "was attacked by a concentration of aircraft, surface ships, and submarines" for a day and a night by Vice Adm. Marc A. Mitscher. Enemy aircraft flew out from the Philippines in a futile attempt to rescue the trapped Nipponese task force. The Japanese finally escaped under cover of night.

Japanese naval bulletins admitted the loss of one battleship, two cruisers, one destroyer, and substantial damage to another battleship.

Pursuit Will Go On: Forrestal.

Washington, D. C., Oct. 26 (AP).—American naval forces "will pursue the damaged Japanese ships to the limit of their ability," Navy Secretary Forrestal said tonight in a broadcast. He added that the navy "will do everything within its power to exploit the advantage which we have gained."

"We have—at least temporarily—reduced the Japanese navy to a much more unhappy condition than confronted us after Pearl Harbor," Forrestal continued. "We estimate that two-thirds of the Japanese battleships have been sunk or damaged. Japan's cruiser and destroyer forces, inadequate for some time, have suffered the temporary or permanent loss of 15 to 20 additional vessels. These figures may go higher." But he cautioned against overoptimism.

Yanks Extend Hold on Leyte; Reveal Jap Fleet Losses

(Story starts on page 1.)

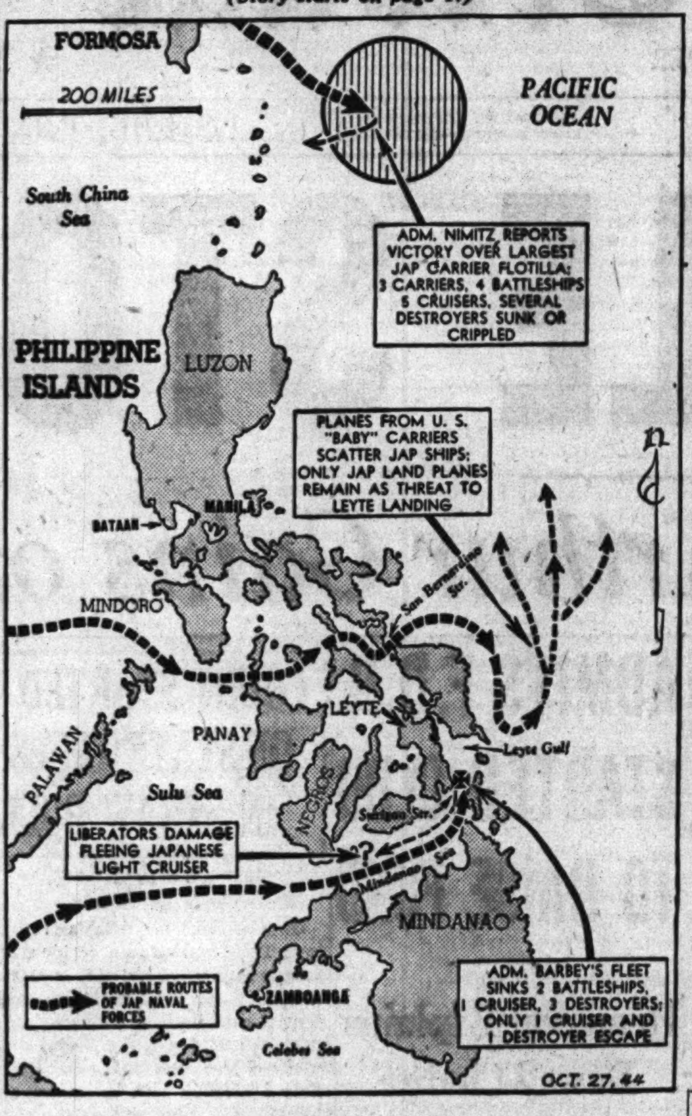

Legends tell latest reports on Philippines naval action.

(Story on page 1.)

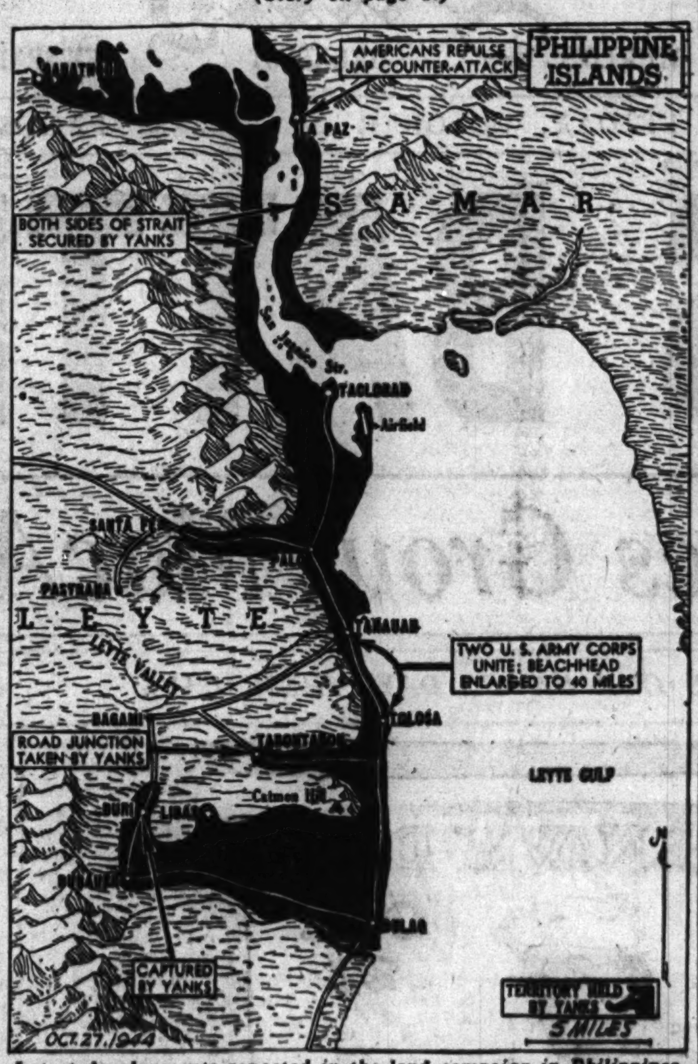

Latest developments reported in the land campaign in Philippines.

Rear Adm. Daniel Barbey, whose naval units sank all except two ships of a Jap task force in the Philippines. [Acme Photo.]

Box Score of Naval Battle

Here is the box score of Japanese losses in the three pronged Philippines sea-air battle:

	Sunk.	Probably sunk.	Damaged.	Total.
Carriers	2	1	0	3
Battleships	2	2	6	10
Cruisers	5	0	5	10
Destroyers	3	0	*1	4
Total	12	3	12	27

*Several destroyers damaged in one of the actions cannot be included in the total since the exact number was not specified in the bulletin.

The Japanese imperial headquarters, in broadcasts from Tokyo by the Domei news agency, claimed the American fleets had sustained the following losses:

	Sunk.	Damaged.	Total.
Carriers	2	6	8
Battleships	0	3	3
Cruisers	3	3	6
Destroyers	1	3	4
Transports	5	17	22
Large landing craft	17	2	19
Totals	28	34	62

CHICAGOANS SEE FEARLESS YANK BUSY ON LEYTE

[Chicago Tribune Press Service.]

WITH U. S. TROOPS ON LEYTE ISLAND, Oct. 26.—Lt. Col. George Chapman of Evanston, Wyo., has been showing Chicagoans on this front a good example of a fearless man. He has been wandering all over the beach and the perimeter surveying the troops whom he commands.

Our transport crew coming here included these Chicagoans: Tom Milazzo, 845 N. Crawford av.; Lt. Edwin Tharp, 11132 Indiana av.; Lt. William Denniston, 115 Scottswood rd., Riverside; Lt. Everett McDonald, 1200 Lakeshore dr.; Richard Barta, 6025 S. Karlov av.; Stanley Kendra, 4136 S. Rockwell st.; Michael Simkus, 10720 Green Bay rd.; David Hagins, 1305 W. 72d st.; Earl Schrader, 3648 N. Ayers av.; Roman Bartonsik, 5226 S. Laflin st.; William Heitzka, 5059 Washington blvd.; Lt. Donald Kuson, formerly with the railroad retirement board of Chicago, and Ens. Richard Nixon, 6630 Kimbark av.

Among signal corps camera men photographing the landing were Lt. William Rockar, 152 N. Latrobe av., and Sgt. Harry Knipp, 2121 Ridgeland, Berwyn.

HIROHITO OFFERS SPECIAL PRAYER AT WAR SHRINE

[BY THE ASSOCIATED PRESS.]

Emperor Hirohito offered special prayers yesterday at Tokyo's Yasukuni war shrine, and a Japanese domestic broadcast said the "grave current situation" was causing him "a great deal of solicitude."

The shrine is dedicated to Japan's war dead. The emperor, Tokyo radio said, prayed to the "souls protecting the empire."

[*Yasukuni is a Shinto shrine. The religion teaches that the souls of the dead watch over and guide the living, hence high officials scrupulously pray at major shrines on auspicious occasions.*]

The Tokyo broadcast said that members of the "bereaved families of the newly enshrined" soldiers who lived in the Tokyo metropolitan area were permitted to attend the shrine for the occasion.

ASKS SEARCH FOR HUSBAND.

Mrs. Julia Buczah, 5202 Belden av., yesterday asked police to search for her husband, John, 47, who disappeared from home Wednesday.

Women go for . . . "Dick Tracy" in next Sunday's comic sections—and Aunt Jemima as advertised in 18 comic sections of Metropolitan Group, the national newspaper network.—Adv.

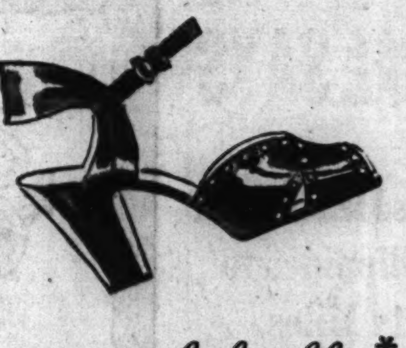

A show-off shoe, this *hobnobber** open to winter dressing up. Completely simple except for the perforations that point up the criss-cross of its sandal toe. In gleaming black patent or rich black suede. 795

HANDBAGS TO COMPLEMENT YOUR SHOES

*Made expressly for the Stetson Shoe Shop

Please bring your ration book. Regulations won't let us accept detached coupons.

Stetson shoe shop

Corner of Adams and Dearborn, a corner made famous by Stetson Shoes

Pay up to twice as much if you like, but see these fashion-values first!

Mink Dyed Muskrat $99 plus tax

Each coat was selected as the finest fashion of its kind

Mink Dyed Muskrat
Silver Fox Great Coat
Black Dyed Persian Paw
Norwegian Blue Dyed Fox
Mouton Dyed Lamb
Silver Dyed Fox Great Coat
Sable Dyed Coney
—and many others

Sizes 11 to 52 in the Group

DEPOSIT HOLDS COAT
Use our easy
10 PAY PLAN

FURS—SECOND FLOOR

Lane Bryant
101 N. WABASH AVE.

THE STORE FOR MEN
MARSHALL FIELD & COMPANY
Washington and Wabash
Store Hours, 9:45 a.m. to 5:45 p.m.

Beginning this morning at 9:45

CLEARANCE
MEN'S HATS

Broken lots of fine quality fur felts

REDUCED TO $3.85

Plain finish felts in a variety of shapes and colors. Sizes from 6⅞ to 7⅝. Not all sizes in all shapes and colors.

REDUCED TO $4.35

Rough finish felts in a variety of shapes and colors. Sizes from 6⅞ to 7⅞. Not all sizes in all shapes and colors.

REDUCED TO $7.65

Fine quality plain finish felts in many popular shapes. Blues, greens, browns, grays in broken sizes from 6⅞ to 7⅝. Not all sizes in all shapes and colors.

First Floor

THE STORE FOR MEN—MARSHALL FIELD & COMPANY

CONVENIENT CREDIT—SATISFACTION GUARANTEED

WALL ST. SUITS
for men & young men who want style as smart as it comes
$60
HAND STITCHED EDGES

Dozens of things besides smart lines can add to the style of a suit . . and Wall St. covers them all. The right shade of a color . . good taste in a pattern . . the luxury look and feel of a fabric . . hand stitched edges . . supple, custom shop needling . . those are a few of the details that Wall St. never miss. No wonder these suits are smarter than others. Wall St. doesn't overlook anything to make them so

Other suits, $35 to $90—
sizes to 56 long stout

YOUNG MEN'S STYLE CENTER, 4TH FLOOR . . MEN'S SUITS, 2ND FLOOR

MAURICE L ROTHSCHILD
MINNEAPOLIS State at Jackson—Chicago ST. PAUL

Mandel's

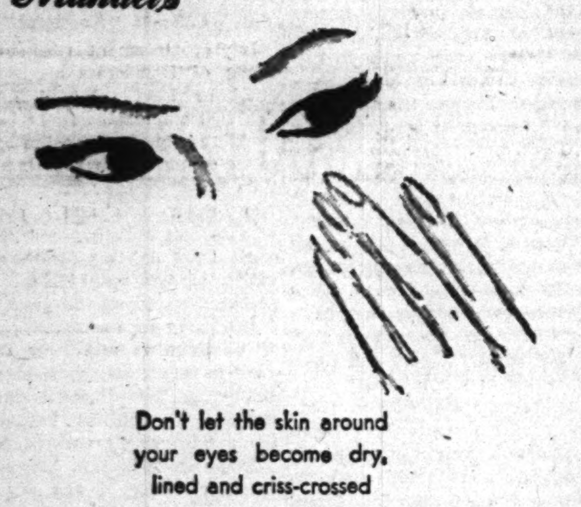

Don't let the skin around your eyes become dry, lined and criss-crossed

Delettrez
Special Eye Cream

For a limited time
Regular $2 size for $1*

Ideal for the delicate, sensitive skin tissue around your eyes, where dryness permits crow's-feet and squint lines to develop prematurely. Pat Special Eye Cream around your eyes every night and see the difference it makes!

*Plus 20% Federal Tax

Toiletries . . First Floor . . State

MANDEL BROTHERS

$25

By way of accent—one bold bow

. . . in metal-gleaming plaid to lend a party air to an utterly simple side-buttoned dress. Cannily designed to slim and trim a woman's figure . . . brown rayon crepe.

SIZES 38 TO 46
DRESSES—SECOND FLOOR

Lane Bryant
101 N. WABASH AVE.

Advertise in The Tribune

NAVY DISCLOSES 16 BATTLESHIPS IN PACIFIC FLEET

Scores of Carriers and 37 Cruisers in Action.

Washington, D. C., Oct. 26 (AP).—At least 16 American battleships and 37 cruisers form the backbone of the force blasting the Japanese.

This indication of the hitting power of surface craft of the Pacific fleet—exclusive of scores of aircraft carriers and hundreds of destroyers—was given by the navy tonight. In connection with the observance of Navy day tomorrow, it released resumes of the war records of 103 fighting craft.

These resumes also disclosed that on Aug. 15—the date allied forces invaded southern France—at least four battleships and 10 cruisers were providing the big guns of the Atlantic fleet.

Disclose Carriers' Rolls.

Little information was given by the navy on assignment of carriers. Only 15 appeared in the 103 resumes. They are the Independence, Long Island, Yorktown, Lexington, Santee, Nassau, Suwanee, Chenango, Sangamon, Enterprise, Cowpens, Saratoga, Essex, Bunker Hill, and Princeton, the latter listed yesterday as having been sunk in the battle of the Philippines.

The navy made these disclosures, for the first time, in discussing operations of the carriers:

The Lexington, namesake of a carrier lost in the battle of the Coral sea in May, 1942, has been damaged. She was struck by an aerial torpedo last December, returned to the United States for repairs, and now is back in action.

The air group of the Yorktown—successor to a carrier lost in the battle of Midway—has set this record: Shot down every Jap plane attacking the Yorktown; flown the first planes into action from an Essex class carrier; never lost a dive or torpedo bomber in battle with Japanese aircraft.

The Independence, first of a class of medium aircraft carriers, was struck by an aerial torpedo during the invasion of the Gilbert Islands in November, 1943.

Name Big Ships in Action.

Here is the breakdown of the big ships of the fleet between the Pacific and Atlantic oceans as shown in the navy's reports of battle action up to the middle of August, subject to changes since that time which may have boosted the strength of the Pacific fleet:

PACIFIC.

Battleships—Iowa, Alabama, Massachusetts, Washington, New Jersey, North Carolina, South Dakota, New Mexico, California, Colorado, Mississippi, Indiana, Idaho, Maryland, Pennsylvania, and Tennessee—16.

Heavy cruisers—Vincennes, Louisville, Indianapolis, Boston, Baltimore, Wichita, San Francisco, Houston [new, succeeding Houston lost in Java sea], Portland, New Orleans, Pensacola, Minneapolis, Salt Lake City, Chester—14.

Light cruisers—Boise, Mobile, Birmingham, San Diego, Santa Fe, Montpelier, Phoenix, St. Louis, Honolulu, Oakland, Biloxi, Detroit, Denver, Raleigh, Miami, Trenton, Columbia, Cleveland, Richmond, Nashville, Concord, San Juan, Marblehead—23.

ATLANTIC.

Battleships—New York, Nevada, Texas, Arkansas—4.

Heavy Cruisers—Quincy [successor to Quincy lost in battle of Savo Island], Augusta, Tuscaloosa—3.

Light cruisers—Milwaukee, Memphis, Philadelphia, Savannah, Cincinnati, Brooklyn, Omaha—7.

In addition, the navy disclosed that the new battleships Wisconsin and Missouri have been commissioned. Both presumably are headed for action in the Pacific.

Two of the new battle cruisers, officially listed as "large cruisers" and unofficially described as "pocket battleships," also were disclosed by the navy to have been commissioned. They are the Alaska and the Guam, both expected to move into the Pacific war zones.

Other new warships included in the navy lists are these cruisers: Pittsburgh, Pasadena, Reno, Flint, Duluth, Wilkes-Barre, Springfield, and Vicksburg, all expected to be assigned to the Pacific.

PIANOS WANTED—Cash for any style, make or age. Phone Crawford 5751.—Adv.

New Battleship Iowa Adds Punch to Pacific Fleet

(Story in adjoining column.)

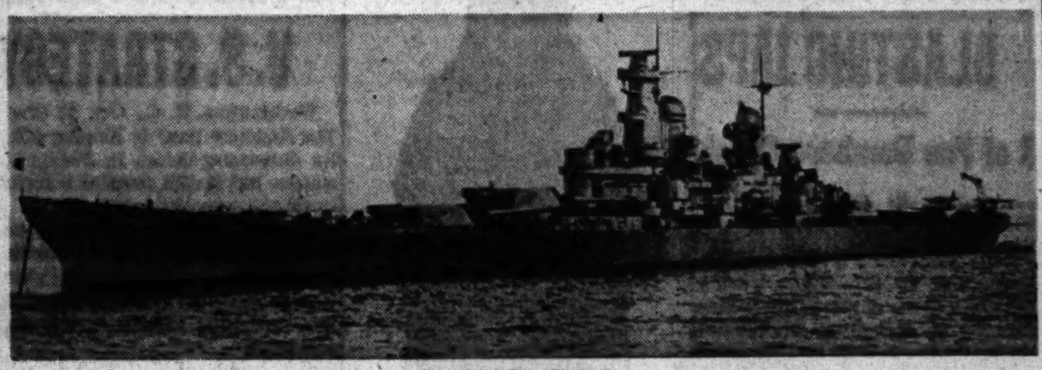

[Associated Press Photo.]

The U. S. S. Iowa, revealed as among 16 battleships in Pacific fleet.

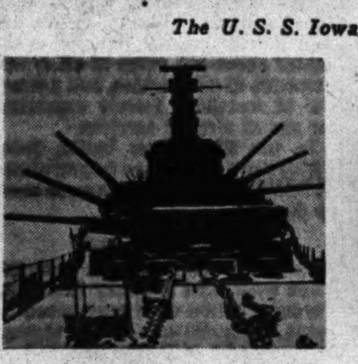

[Acme Photo.]

Iowa's big guns in silhouette; anti-aircraft gun nests below.

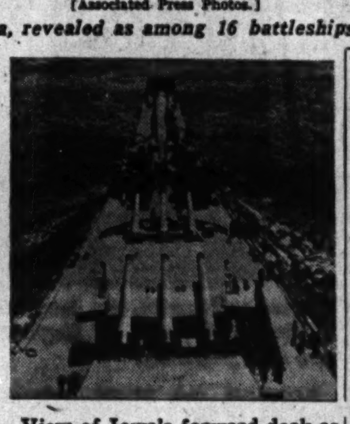

View of Iowa's forward deck as she moves out to sea.

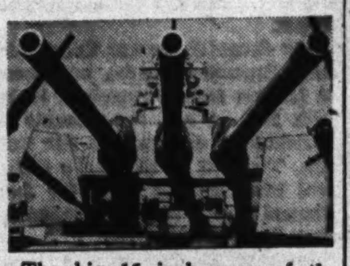

The big 16 inch guns of the Iowa's forward turret.

MIGHTY IOWA, A DREAM SHIP, DISPLAYS POWER

Nine 16 Inch Guns Reach 19 Miles.

[By Air Mail to the New York Times and The Chicago Tribune.]

PEARL HARBOR.—The greatest sea-going fighting machine ever built for the United States navy, the 45,000 ton battleship Iowa, was inspected by newspaper men in a series of demonstration voyages as she entered her shakedown and training period preparatory to joining the battle line.

Altho of pre-war design, the Iowa is more powerful now than the builders dreamed at the blueprint stage because of rapid progress in war time naval science. As a gunnery officer put it, "There's a lot on this ship they never knew about on Dec. 7, 1941."

The ship's main guns, nine 16 inch giants, can open up on a target nearly 19 miles away with 2,400 pound shells.

She's Swift, Too.

The Iowa's speed is secret, but officers are certain that she is swifter than any naval or commercial vessel anywhere near her size. One of her destroyer escorts burned out two boilers trying to keep pace on a demonstration run but the colossus never drew on her last reserve of power. Her four power plants, geared turbines, generate more horse power than the largest ocean liner.

One hundred and forty-nine guns line her 880 feet. Her maneuverability cannot be matched by many ships a tenth her size, and officers said she probably could turn around in less space than any old four stacker destroyer.

On more than nine and a half acres of decks are spread intricate and secret gunnery mechanisms and the tremendous batteries of guns, from three turrets sheltering the 16 inchers to 20 mm. rifles that can fire thousands of shells a minute.

In between are 10 twin mount batteries of 5 inch guns and the quadruple mount 40 mm. Bofors, firing 480 high explosive shells a minute.

12 Shells a Minute.

The 20 five inch dual purpose guns, for surface and anti-aircraft use, fire 50 pound projectiles at the rate of 12 a minute, with an effective range of nearly 18,000 yards.

Armor is thick and defense against penetration is repeated on various decks. Every vital inch is heavily protected against shells, bombs, and strafing.

Of the ship's complement of 2,300 men under Capt. John L. McCrea and Comdr. T. J. Casey, executive officer, 1,100 are gunnery men.

The crew was made up mostly of midwesterners who had never seen salt water.

U. S. Has 177 Reporters in War Zone; Britain 88

LONDON, Oct. 26.—The house of commons has been informed that the United States has 177 war correspondents accredited to northwest Europe while the united kingdom has 88 and the dominions 36 in the same theater.

British Air Minister Admits Illegal Purchase

[Chicago Tribune Press Service.]

LONDON, Oct. 26.—Air Minister Archibald Sinclair admitted in the house of commons today that he bought produce from a royal air force unit stationed in London, which violated food ministry orders prohibiting sales to officers and government officials of eggs, vegetables, and pork raised in Regents Park as a contribution to the dig for victory campaign. The minister said he bought the food packets because he didn't want to seem "ungracious" toward the R. A. F. spare time farmers.

AUSSIE CRUISER IS DAMAGED IN PHILIPPINES

CANBERRA, Australia, Oct. 26 (AP).—Prime Minister John Curtin announced today the cruiser Australia suffered superficial damage Oct. 20 during the early stages of the Philippines invasion, and that Capt. E. F. V. Dechaineux, the ship's commander, was fatally wounded.

Curtin said 19 officers and men were killed. He added that Commodore J. A. Collins, commander of the Australian squadron participating in the invasion, had been wounded, but did not indicate if he was aboard the Australia.

[The Australia is a 10,000 ton heavy cruiser, designed as a flagship with eight inch guns as her main batteries.]

Chicago Tribune correspondents in Washington and thruout the world are seasoned reporters whose work you have known for years. Tireless in their search for news, they cover every significant event and report it from the American viewpoint.

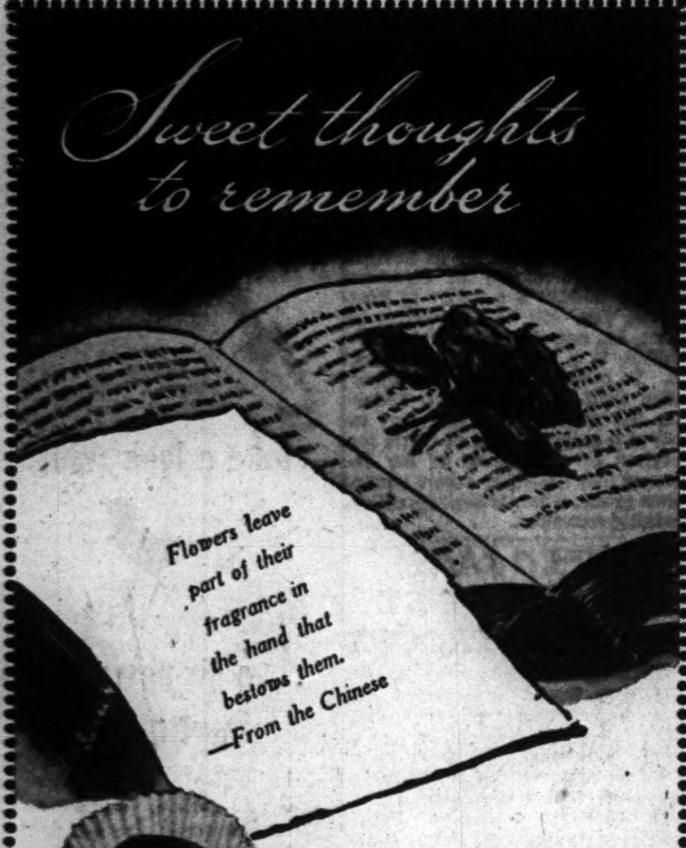

Please Someone With ANDES CANDIES Today!

Profit by the wisdom of the Chinese in the quotation above. When you please folks with a gift of delicious Andes Candies, you'll feel pleased, too, to see how much delight your thoughtful act brings to others. Try it today—give a box of taste-tempting Andes Candies!

TUNE IN ON LEE BENNETT WITH THE NEWS SATURDAYS, 10:30 P. M.—W-G-N

Andes THE PEAK OF ALL Candies

50 SHOPS IN CHICAGO AND SUBURBS

STEVENS

PLEASE . . . Give to the Community and War Fund

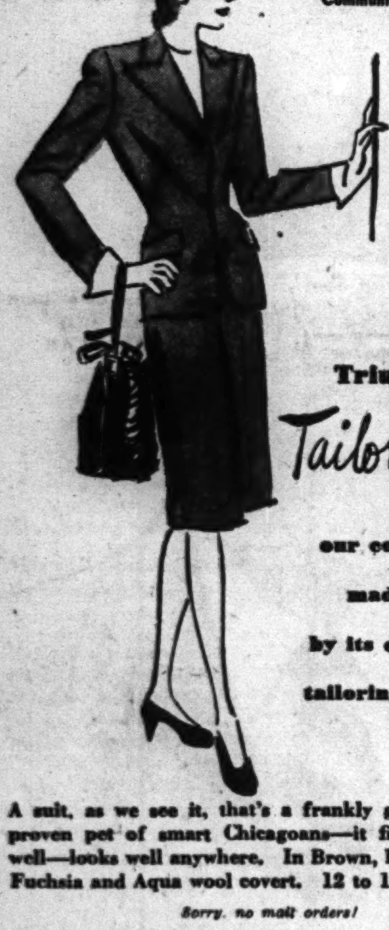

Triumphantly Tailorbrooke

our covert classic made famous by its excellent cut, tailoring and fabric!

A suit, as we see it, that's a frankly good "buy". A proven pet of smart Chicagoans—it fits well—wears well—looks well anywhere. In Brown, Emerald Green, Fuchsia and Aqua wool covert. 12 to 18. 29.95

Sorry, no mail orders!

CHAS. A. STEVENS & CO., STATE STREET

Suits—3rd Floor Open 9:45 to 5:45

TUXEDO NEWS

Novel treatments of the popular tuxedo front in a collection of all wool coats trimmed with Black Persian Lamb at $100 or Natural Gray Persian Lamb $135 plus federal tax

john t. Shayne michigan avenue at randolph

The Mark of Individuality

Tailored...Yet Softly Detailed

fine rayon crepe in rich colors

$22.95

Smooth simplicity plus softly feminine details make this a real success dress for your wardrobe. Fashioned with the exquisite care and finesse which you always find in Sofie Wagner's designs. And the rayon crepe is an excellent quality . . . in blue, brown, green or purple.

Charge Account Service to Accommodate Your Income

Johnson & Harwood PITTSFIELD BLDG 1st & 3rd FLOORS

37 N. Wabash Ave. at Washington

Marshall Field & Company

U. S. O. JR. says you're welcome

Servicemen and women are invited to visit our U.S.O. Jr., an exact miniature U.S.O. in action, on our seventh floor. Everyone is welcome. Come see Servicemen and women making themselves at home—just like they do at U.S.O. centers all over the land.

Don't forget—the Community and War Fund needs your help to keep the U.S.O. in action.

Evans AMERICA'S LARGEST FURRIERS

FRIDAY... SATURDAY

Such Obvious Luxury!

Evans FURRED COATS

—with the Magic Master Furriers' Touch!

$88

Evans Fur Trimmed Coats at $88 are not to be compared with what you are accustomed to finding at this price elsewhere. You'd naturally expect FINER furs from America's Largest Furriers—and that is exactly what you get in this special group. We give you the Furs highest in fashion favor . . . Forest Mink Blended Muskrat, Lynx Cat, Grey Dyed Bombay Lamb, Grey Dyed Tingona Lamb—even Silver Fox—luxuriously, lavishly applied. We give you 100% pure virgin wool fabrics. We give you wanted colors. In short, we give you VALUES—incomparable values. Comparison will convince you!

Price Subject to Federal Excise Tax

4 Ways to Buy... CASH...CHARGE...BUDGET...LAYAWAY

EVANS Cloth Coat and Suit Salon-2nd Floor 36 So. State St.

The Costume Bootery of O'CONNOR & GOLDBERG at 23 Madison, East

GENUINE ALLIGATORS of exceptional quality

O-G ALLIGATOR BAGS TO MATCH O-G ALLIGATOR SHOES

There's nothing quite comparable to alligator . . . it goes so well with almost anything you wear. These are wonderfully soft and supple . . . with truly grand fitting qualities. Footwear of unusual elegance and distinction.

$16.95

FINE CLOTHES for MEN

An exceptionally Fine Topcoat

The Strand 48.50

A new, quality fleece fabric of wool and mohair, for luxurious finish and extra wear . . . Here is real value in a type of coat you've always wanted . . . Navy Blue, Cambridge Gray, Brown and heather mixtures.

Other Topcoats 45.00 and up

A STARR BEST

ESTABLISHED 1902

11 to 15 NORTH WABASH AVENUE

Just North of Madison Street

APPLICATION FOR $1,000-$7,500-$11,250 ACCIDENT INSURANCE POLICY

AND SUBSCRIPTION TO THE DAILY TRIBUNE

NOTE: For the sum of 25c preliminary term fee, plus 10c a month in advance thereafter, the Chicago Tribune makes available to its Home Delivery Subscribers and members of their families who reside in the same household, a $1,000-$7,500 Travel Accident Insurance Policy. Insurance coverage eventually increases to $11,250 on continuous renewal. Issued by Federal Life Insurance Co., Chicago. NO MEDICAL EXAMINATION. One policy to a person. Issued only to applicants over 10 and under 70 years of age.

Mail this Coupon to the Chicago Tribune. SEND NO MONEY. Accredited representative will call and collect 25c. Official Carrier will collect monthly thereafter for Insurance and Subscription. Insurance will lapse if subscription is stopped.

☐ *I hereby order the Daily Tribune delivered to my home by Carrier six days a week, starting immediately, for which I agree to pay the regular rate.*

☐ *I am a Home Delivery subscriber and agree to continue.*

Do you apply for this Accident Insurance Policy? ....
(PLEASE PRINT)

Your Name? .... First Name .... Middle Name .... Last Name

Address? .... Number .... Street .... Apt.? ....

.... City .... State .... Phone? ....

Your Age? .... Date of Birth? .... Month .... Day .... Year

Are You Blind or Deaf? .... Are You Crippled? ....

Name of Person to Whom Insurance Is to Be Paid in Case of Your Death? (Beneficiary)

.... First Name .... Middle Name .... Last Name .... Relationship ....

Applicant's Signature .... Sign in Own Handwriting

NOTICE: Orders for Home Delivery of the Tribune are acceptable only from persons residing where such service is maintained and are subject to rejection by the Tribune. All applications for insurance are subject to rejection by the Federal Life Insurance Co. Insurance does not become effective until noon the date policy is issued.

Form A2735—8-44

ALASKA SEALSKIN
Smartly belted tunic length coat of fine Alaska Sealskin, direct from the recent sale of U S Government pelts. Matara or Safari brown
$545 plus federal tax
OUR GUARANTEE we will refund your money if you can find fur coats of equal quality at prices lower than ours
john t. Shayne
michigan avenue at randolph

STEVENS

Look Smart Day-Long
in this perfect casual dress of soft Botany flannel!
The kind of dress that's Farmington-famous! Carefully tailored to take an "active" part in your city life—it makes you look slimmer, smarter—feel completely at ease always. Brown, Caramel, Red, Green, Aqua and Blue wool. 10 to 20.
14.95
Mail orders invited!
Farmington Shop 3rd Floor
Chas. A. Stevens & Co.
State Street Open 9:45 to 5:45

BABY CARRIERS' PILOTS TELL OF BLASTING JAPS

3 of Foe Bombers Crash on U. S. Flattops.

GEN. MacARTHUR'S HDQ., Leyte, Oct. 26 (AP).—Pilots leaving the flight decks of the baby flattops engaged in the great Philippines sea battle knew their mother ships might not be afloat when they returned. But they swept on the superior enemy forces with low level bombing and strafing attacks and, when they exhausted their fuel, landed on Tacloban air field during an air raid and then returned to battle.

The Japanese pressed their attack on the American carriers with the support of land based bombers, three of their dive bombers crash diving on the decks of three different carriers. By 1 p. m. the enemy surface forces had had enough, gave up pursuit of the American carriers and turned northward.

The foiled Japanese force withdrew only to be hit hard by planes from another American force rushing down from the north.

"Jeep" Carriers Score.

The once derided "jeep" carriers severely wounded and repulsed a large portion of the Japanese battle force in their first great close-in battle line action of the Pacific war.

The baby flattops outmaneuvered Japanese ships that got close to them, said carrier pilots who made emergency landings here.

"The ships did the cleverest maneuvering I've ever seen," said Lt. [j. g.] T. T. Murphy of Los Angeles. "They never allowed the Japanese cruisers to box them with fire. The cruisers were firing at them from several thousand yards, which is practically point-blank range. Even when hits were scored, they couldn't stop the carriers.

Plane Afire Three Times.

Other pilots from the flattops said the Japanese ships' anti-aircraft fire was the heaviest they had ever seen.

"It was worse than Saipan the day before the invasion," said Lt. Charles Lee, Indianola, Miss. "It was so thick I seemed to be looking out thru jail bars. My plane caught fire three times after the propeller, engine, and gasoline tank were hit."

Lee said one of his 500 pound bombs hit a battleship.

Eight fighter planes dropped thru the clouds and discovered a Japanese fleet between United States carriers and Leyte Island at 6 a. m. yesterday, Ensign William Robinson, a Westfield, Mass., pilot, said in describing the opening of the phase of the sea-air battles.

Great Force Slips In.

"There below us was what looked like the whole Japanese fleet and there were only eight of us, all fighters," said Robinson. "There must have been four or five battleships, as many cruisers, and even more destroyers. They had slipped in during the night and got between our carriers and Leyte."

When discovered, the Japanese ships threw up heavy fire. Engeles said, "I came in later in a torpedo plane and picked out a battleship of the Kongo class and went in just above the mast. They threw everything at us and nearly shot us out of the air, but when we left the battlewagon was smoking."

Kenneth Dahl, Alameda, Cal., saw four 500 pound bombs from his plane straddled a cruiser. The ship was smoking when he left.

French Plan to Prove Stories of Nazi Atrocities

[Chicago Tribune Press Service.]

PARIS, Oct. 26.—Plans for publication of overwhelming evidence to dissipate the American public's skepticism about German atrocities in France were announced today by the French Welcome Committee organization, formed chiefly for the purpose of putting allied soldiers in contact with Parisian families.

Princess Dies

Princess Beatrice, last daughter of Queen Victoria of England, who died yesterday.

LONDON, Oct. 26 (AP).—Princess Beatrice, 87, the last of Queen Victoria's nine children, died today at Balcome, Sussex, after a lingering illness.

Her daughter, former Queen Victoria Eugenie of Spain, had flown to London from Switzerland to be with her. A son, the marquis of Carisbrooke, also was at her bedside. The bell of St. Paul's cathedral tolled for an hour for her. Funeral plans will be announced from Buckingham palace.

Princess Beatrice was a great aunt of King George VI. and the duke of Windsor, and was an aunt of the late King George V., Kaiser Wilhelm of Germany, and Queen Marie of Romania. Her husband, Prince Henry of Battenburg, died in 1895.

NAZIS PULL BACK LINE ON EASTERN PO VALLEY FRONT

ROME, Oct. 26 (AP).—Eighth army troops, moving forward more than eight miles from their hard-won bridgeheads across the Savio river west of Cesena in Italy's eastern Po valley, have captured Forlimopopoli on the Bologna-Rimini highway, allied headquarters announced today.

Five miles from Forlimopopoli lies Forli, a communications center of 65,000 population 37 miles southeast of Bologna. It appeared tonight that Field Marshal Kesselring's German line in Italy, with Bologna as a strong hinge, was swinging north in a slow controled withdrawal.

After capturing Forlimopopoli, the British pushed forward to the River Ronco, the next major obstacle in the drive on Forli.

Americans of the 5th army continued to meet the bitterest kind of resistance on the approaches to Bologna. On the right flank British and Indian troops made gains up to a mile in the hills.

INJURED CAR CLEANER DIES.

Mrs. Marie Lowe, 25, Negro, of 2427 Warren av., a car cleaner for the North Western railway, who was injured by a train while at work in the railroad yard at Artesian av. and Kinzie st. Tuesday, died yesterday in County hospital.

JAPANESE NAVY STILL FACTOR IN U. S. STRATEGY

Washington, D. C., Oct. 26 (AP).—The Japanese navy is limping after its disastrous defeat in Philippine waters, but it still remains a factor in future operations near Japan.

Despite the heavy damage shown in initial reports from the battle, conservative estimates tonight show that probably as many as 175 Japanese warships remain in fighting condition.

This is based upon reports that Japan's naval strength before its fleet moved into the Philippines included about 200 ships of all types, exclusive of submarines, and a number of merchant vessels converted for use as aircraft carriers.

In the Philippines battle, from which reports still are fragmentary, at least 26 Japanese ships were sunk or damaged.

Hit-Run Role Seen.

Assuming that all of the damaged ships were hurt so badly that they are out of action until repairs can be made, Japan still has a fleet that must be considered in Pacific planning.

The principal menace of such a curtailed fleet will be, of course, in hit and run operations to slow the American drive toward the China coast, Formosa and the Japanese homeland. It probably cannot again attempt, with any hope of success, to engage large forces of the American fleet.

Subtracting the reported sinking, or probable sinking, of four battleships, three aircraft carriers and five cruisers from the best available estimates of Japanese strength a week ago, the enemy probably has this fleet left:

Battleships—Six to eight.
Carriers—Seven to nine.
Cruisers—25 to 30.
Destroyers and destroyer escorts—120 to 140.

Sub Fleet of Unknown Size.

These figures do not include the Japanese submarine fleet, which totaled 78 craft at the beginning of the war. Undetermined numbers constructed since then may offset losses totaling 18.

The tabulation is subject to change by additional reports on damage inflicted in the battle. The figures on potential strength are subject to revision based upon how badly the ships reported damaged were hurt. Among those listed as damaged are six battleships and four cruisers. Three destroyers were listed as sunk, and one as damaged.

Japs May Have No Carrier.

U. S. PACIFIC FLEET HDQ., Pearl Harbor, Oct. 26 (AP).—More than 40 Japanese warships have been sunk or damaged in naval battles with American forces since the Saipan invasion, and the Japanese probably have been left without one aircraft carrier in fighting trim.

Three Japanese carriers smashed in battle on Tuesday were escorted by at least four battleships, five or six cruisers, and possibly 15 destroyers.

It is known that Adm. William Halsey's cruisers and destroyers closed to such short range that they probably sank some Japanese ships that had been crippled by bombs and heavier guns, and damaged others.

FRUIT COMPANY OFFICE LOOTED.

A typewriter, a radio, and $150 were stolen from the office of M. Belson & Co., fruit and vegetable merchants, at 1044 Randolph st., it was reported to police yesterday.

U. S. BOMBERS STRIKE KURILES, MARIANAS, YAP, AND MARSHALLS

PACIFIC FLEET HDQ., Pearl Harbor, Oct. 26 (AP).—American air raids against the Kuriles, north of Japan; Yap, in the western Carolines, and Japanese holdings in the northern Marianas and by-passed Marshalls were reported today in a bulletin. It disclosed:

Army air force Mitchells and Liberators and navy Liberators and Venturas attacked Paramushiro, Matsuwa, Shumushu, and Onnekotan Islands in the Kuriles Monday and Tuesday. A 6,000 ton cargo ship was set afire south of Paramushiro.

Marine corsairs and army Liberators bombed and strafed Yap Saturday, Sunday, and Monday. A corsair was lost to intense anti-aircraft fire Monday.

Liberators dropped 58 tons of bombs in Iwo Jima in the Volcano Islands Tuesday. Three enemy fighter planes intercepted but caused no damage to the raiders.

Corsairs destroyed trucks and barges in the northern Palau Islands. Dauntless dive bombers and Corsair fighters attacked Jaluit in the Marshalls Sunday with 36 tons of explosives.

WELL DONE, SAYS ADM. NIMITZ TO PACIFIC VICTORS

U. S. PACIFIC FLEET HDQ., Pearl Harbor, Oct. 26 (AP).—Adm. Nimitz expressed the nation's gratitude for the courageous fleet victory over the Japanese in Philippine waters in a message today to the fighting forces. He said:

"The commander in chief of the Pacific fleet desires to express to all officers and men of the fleet his pride and gratitude for the courageous and aggressive manner in which they have done their utmost to destroy the enemy in recent fighting in the Pacific.

"To those who have fought in the air, on the surface, and in our submarines, 'Well done.'

"To those brave men who have gallantly given their lives to achieve victory for our country, our reverent and lasting respect. Their high example will inspire us all in the completion of our task of destroying the enemies of the United States."

CASUALTIES OF ARMY UP 18,179; NAVY'S RISE 1,225

Washington, D. C., Oct. 26 (AP).—Battle casualties of the United States military forces total 472,779. Secretary of War Stimson reported today that army casualties for all theaters, reported thru Oct. 14, numbered 403,074. The latest navy casualty figure is 69,705. The army total represents an increase of 18,179 for the interval between Oct. 6, the date covered by the previous report, and Oct. 14. In the same interval, navy casualties increased 1,225.

Army casualties for all theaters thru Oct. 14 follow: Killed, 78,522; wounded, 220,529; missing, 51,009; prisoners, 53,014. Navy figures: Killed, 27,831; wounded, 27,857; missing, 9,537; prisoners, 4,480.

Army ground force casualties in Italy, from the original landings in Sept., 1943, to Oct. 16 numbered 91,063, an increase of 8,952 since Sept. 25. The ground force casualties in Italy to Oct. 16 were: Killed, 16,978; wounded, 62,184; missing, 11,901.

26TH BIRTHDAY GIFT IS A HIGH NAVAL MEDAL

Washington, D. C., Oct. 26 (AP).—Lt. James W. Liddell Jr. received one of the navy's highest decorations for bravery today. He stood in the office of Artemus L. Gates, assistant secretary of the navy, on his 26th brithday and was presented the silver star for gallantry as navigator of a submarine in Japanese waters. Liddell is a native of Fort Worth, Tex. His wife now lives in Joliet, Ill., and his father, James W. Liddell, is a resident of Evanston, Ill. In other ceremonies in Gates' office Capt. D. L. Maderia, Waterloo, Ia., received the gold star in lieu of a second legion of merit for services as commander of the destroyer and destroyer escort shakedown group, Atlantic fleet operation training command.

TRAPPED JAPS WIPED OUT BY CHINESE TROOPS

CHUNGKING, China, Oct. 26 (AP).—Chinese troops have wiped out part of a Japanese force surrounded eight miles southwest of Kweiping on the West river front in southern Kwangsi province and are hammering away at the remnants, a Chinese bulletin announced today. Kweiping is about 70 miles southeast of Liuchow, site of an American air base.

The Chinese were supported by fighter planes of the United States 14th air force which inflicted heavy damage on the Japanese, Gen. Joseph W. Stilwell announced. Kweiping also was bombed. Three flights of Japanese planes raided the suburbs of Chengtu, northwest of Chungking, last night.

Chicago Daily Tribune
THE WORLD'S GREATEST NEWSPAPER
Vol. CIII. Friday, Oct. 27. No. 258.
Published daily except Sunday at Tribune Tower, 435 North Michigan avenue, Chicago, 11, Illinois.
The Tribune company, publishers.
MAIL SUBSCRIPTION PRICES.
Mail subscription prices in Illinois [outside Chicago], Indiana, Iowa, Michigan, and Wisconsin: Daily Tribune only, $5.00 per year; with Sunday Tribune, $12.50 per year.
Zones 3 and 4 in states other than Illinois, Indiana, Iowa, Michigan, and Wisconsin: Daily Tribune only, $7.50 per year; with Sunday Tribune, $15.00 per year.
Zones 5, 6, 7, and 8, inclusive Canada and Mexico: Daily Tribune only, $12.00 per year; with Sunday Tribune, $25.00 per year.
Foreign: Daily Tribune only, $25.00 per year; with Sunday Tribune, $42.00 per year.
Entered as second class matter May 14, 1903, at postoffice at Chicago under the act of March 3, 1879.

..take a look with..

...a six-power Spotterscope!
Instructive and entertaining 3-section, six-power spotterscope: for watching birds, sports, spotting planes (plane chart included). Lenses optically ground and polished for clear magnification. Complete with bag.
$1.25
Mail and Phone Orders Filled on Purchases of $2 or More.
Optical Goods..1st..Wabash
MANDEL BROTHERS

MACHINISTS
All Types
Experienced or for training
DANLY MACHINE SPECIALTIES, Inc.
2100 So. 52nd Avenue, Cicero
Take Douglas Park "L" to Door

Subscribe for The Tribune

WAR BONDS AND STAMPS COME FIRST

BRIGHT MOMENTS AFOOT in Florsheims
For the busy hours and the gay days ahead be prepared afoot with these dressy, definitely feminine pumps of plump calfskin...by Florsheim.
Florsheim Shoe Salon 41 North Wabash Avenue
S. E. Corner Washington and Wabash

IN THE HUB BASEMENT STORE
Lots of "Looks" at Little Cost

Lots of Quality and Comfort, too, in our Lytton
SUITS and TOPCOATS
$25 $30 $35
—best values we know of anywhere. See them today!
A Fine Selection of Lytton OVERCOATS at $25 AND $35
THE HUB
Henry C. Lytton & Sons
BASEMENT STORE—State and Jackson—CHICAGO

Right at the TOP!

THE Wilshire BY MALLORY
$10
Right at the peak, in fashion importance—and right for every hour of the day...that's the Wilshire by Mallory.
Made of luxurious Pliafelt, a superfine Mallory felt that will retain its good looks for months to come, Wilshire is perfect for men who want a light weight hat that will give plenty of service.
Extremely smart when telescoped as shown above; also can be worn with a conventional crease, if you prefer. Styled with a narrow self band and bound edge.
Colors: Cadet, Willow, Stroller and Cameo.
Other Mallory Hats, $6.50-$15
YOU'D LIKE WORKING HERE!
• We need experienced clothing and furnishing salesmen, stock clerks and cashiers. Come in today—and ask for Mr. Owen • Fourth Floor, State Street store.
133 South State Street
BASKIN
Clark at Washington

REDS CAPTURE CZECHOSLOVAK HIGHWAY HUB

Four More East Prussian Towns Seized.

LONDON, Oct. 27 [Friday]—(AP).—Russian mountain troops captured the east Czechoslovakian road hub of Munkacs [Mukacevo] yesterday in an advance of 16 miles and linked up with soviet forces cutting across northeastern Hungary from Transylvania. Two-thirds of Hungarian annexed Ruthenia has been overrun by the Russians.

Sixty localities in Czechoslovakia and 40 in Hungary were captured, Moscow reported.

Berlin said the Russians had established two new bridgeheads across the Tisza river, last big water barrier before Budapest, on both sides of Szolnok, which is under soviet artillery fire.

Four East Prussia Towns Fall.

In German East Prussia, where both sides were hurling in reinforcements amid hand to hand conflicts raging thru burning villages, Moscow announced the capture of four fortified localities in gains up to three miles. The Russians were edging closer to Gumbinnen on the Kaunas-Konigsberg highway.

Berlin said the Russians were attacking on an 85 mile front from Augustow, Poland, to the Niemen river in the north. It claimed the Russians had lost 900 tanks in 10 days and were being held except for "a few dents."

A midnight Russian bulletin acknowledged increasingly fierce German resistance in East Prussia and said the Germans lost 39 tanks during the day.

Reds Gain in North Finland.

In northern Finland the Russians captured six localities in the Petsamo area, including Pitkajarvi, 37 miles southwest of Petsamo. The Russian bulletin said soviet planes supporting the invasion of Norway had sunk more than a dozen small German ships, including a ferry laden with soldiers. The German ships presumably were moving down the Norwegian coast after the Russian capture of the Nazi naval base of Kirkenes, where the soviet Karelian army seized supplies intended for the Nazis' 20th Lapland army.

The Karelian army has driven the Germans into the open with the conquest of Kirkenes and the Nazis will have to retreat hundreds of miles over rough terrain and in subzero weather before finding a base as good as Kirkenes.

A Moscow dispatch estimated that the Russians and a force of Finns driving from the south were pushing a total of 130,000 Germans into arctic Norway.

BERLIN'S WAR SUMMARY.

Berlin's broadcast war report yesterday said:

"In and around Augustow [Poland] our troops are engaged in heavy fighting. Our tank formations frustrated renewed Russian breakthru attempts southeast of Gumbinnen [East Prussia] in counter-attacks.

"Volkssturm battalions are fighting heroically beside our divisions.

"In all other sectors of the East Prussian battlefield, strong enemy attacks were either repulsed or halted."

Russians Advance to Trap Germans

(Story in adjoining column.)

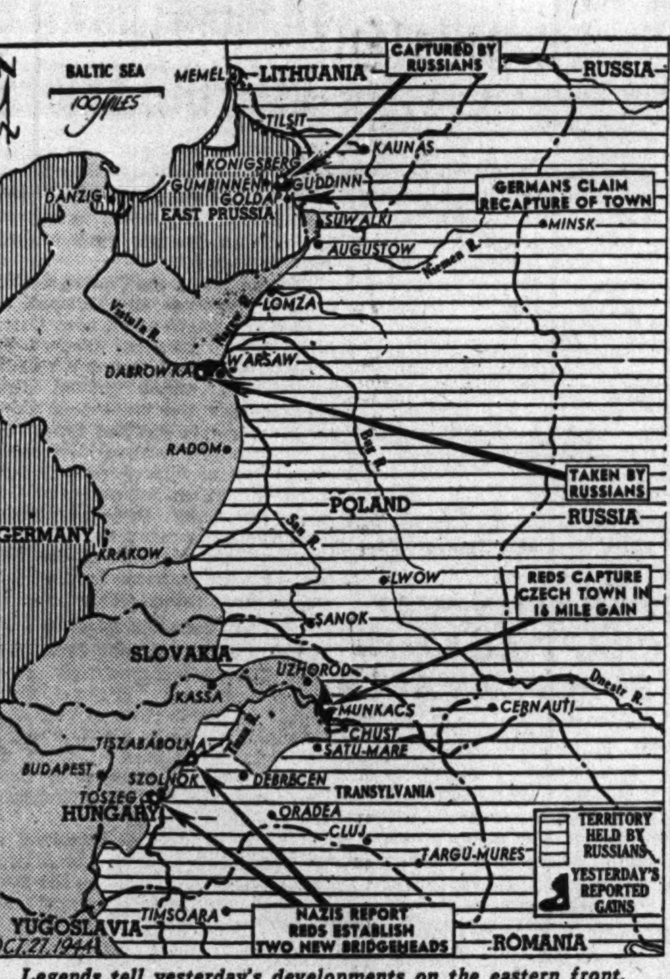

Legends tell yesterday's developments on the eastern front.

REPORT 3 ALLIES AGREE TO SHARE BALKAN CONTROL

Winant Returns to Report on Plans.

Washington, D. C., Oct. 26 (AP).—Evidence that Great Britain and Russia have laid the basis for allied coöperation in post-war Europe, especially on delicate Balkan issues, developed today as Ambassador John G. Winant returned from London to undertake a general review of war and diplomatic problems with American officials.

Winant brought a first hand report of the latest work of the European advisory commission on post-victory German control terms. His arrival followed by a few days that of Ambassador W. Averell Harriman from Moscow. The two envoys are expected to stay in this country until after the election.

Far Reaching Understandings.

Harriman already has reported to President Roosevelt on the recent conference of Prime Minister Churchill and Premier Stalin.

Available information from both British and American sources here indicates that the conference resulted in far reaching understandings, particularly with respect to the Balkans.

One point apparently agreed on is that there should be three power control in the defeated enemy countries of eastern Europe, with allowance for Russia's primary interest in that area.

In response to questions at the state department today Harriman said the Russians are going to work with the United States and Britain in the defeated countries.

Represented by Russians.

American policy with respect to the Balkans is generally summed up by diplomatic authorities as one of interest in settlements which respect the independence and the political aspirations of the people they concern.

The actual machinery for the control of Romania, Bulgaria, and Hungary is being organized in armistice control commissions, with the United States, Britain, and Russia represented on each group.

It is not expected here that any decisions will be made on German control policy in the immediate future. Speculation runs rather to the possibility of a November meeting of Mr. Roosevelt with the British and Russian leaders.

Charge Ex-Service Men Roam Britain in Job Hunt

[Chicago Tribune Press Service.]

LONDON, Oct. 26.—A charge that service men and women are being released to tramp the roads of Britain in a hopeless search for jobs was made at a meeting of the Yorkshire poor assistance committee at Leeds today. In the past five weeks 100 ex-service men and two women have been dealt with by the committee as tramps.

King Says Norse Troops Will Help Russians Fight

LONDON, Oct. 26 (AP).—King Haakon of Norway told his people by radio tonight that Norwegian troops would join Russian forces to fight Germans on Norwegian soil.

EXPAND FRENCH COURT OF JUSTICE TO SPEED TRIALS

BY ROBERT SAGE.

[Chicago Tribune Press Service.]

PARIS, Oct. 26.—Francois de Menthon, minister of justice, announced today that an early speed-up of legal procedure will permit 15,000 cases pending in the new Seine court of justice to be wound up within the next five months.

The court's present three chambers will be increased to 25, which will operate five days weekly. Each is expected to deal with three cases daily. One hundred judges of instruction and 60 examining magistrates will be added to the personnel of the court whose business is expected to dominate everything in the Paris law courts during the next few months.

Will Quiz Industrialists.

The present judges of instruction will move their offices from the overcrowded Palais de Justice to two Champs-Elysees hotels, where they will question financiers, industrialists, food supply officials, alleged black market dealers, and other officials and business men held on charges of collaborating with the Germans. Similar steps will be taken shortly to speed up the trials in the provincial courts of justice.

Jean Achard, Vichy food minister who was removed from office in August, 1941, when he was involved in a food scandal, has been arrested, together with Rene Chauvin, Laval appointed director of the French secret service.

Arrest Gestapo Suspect.

Gedeon Vabarve Van Houten, Dutch industrialist, and allegedly one of the Gestapo's chiefs in France, has been transferred to Paris by the American counter-intelligence service after his arrest in a mountain town near Grenoble. Arrested and then freed in September, Van Houten tried to take his own life by opening his veins when he learned he was going to be re-arrested. His life was saved by a blood transfusion.

Among the latest persons arrested or sentenced on collaboration charges are two women—Rolande Gilson, staff member of L'Echo de la France, who was arrested in Paris, and Simone Hebral, who was sentenced to 10 years' imprisonment by the Toulouse court of justice.

Britain Disclaims Letter Soliciting Factory Spies

[Chicago Tribune Press Service.]

LONDON Oct. 24.—After a factory "snooping" campaign had been disclosed here the ministry of information has absolved itself officially of responsibility for a "pompous" letter sent to employes of industrial concerns seeking volunteers who would report periodically on rumors, the state of morale and what workers are saying about national and domestic affairs. The letter "never should have been written and has been withdrawn," said Information Minister Brendan Bracken.

AMERICANS WIN 3 OF 4 NOBEL MEDICAL PRIZES

Each Will Get $15,000 Share of Award.

STOCKHOLM, Sweden, Oct. 26 (AP).—Award of Nobel prizes in medicine to four scientists now in the United States, three of them Americans, was announced tonight by the Nobel Foundation.

The 1944 award, covering work in both physiology and medicine, went to Joseph Erlanger, professor of physiology at Washington university, St. Louis, Mo., and Herbert Spencer Gasser of New York, director of the Rockefeller institute, for their studies of the different functions of the individual nerve trends.

The 1943 award, made after a year's delay, was shared by Edward Adelbert Doisy, professor of biochemistry in the St. Louis, Mo., university school of medicine, and Henrik Dam of Copenhagen, now at Strong Memorial hospital, Rochester, N. Y.

Vitamin Study Wins.

The prize for 1943 was for the discovery of the chemical nature of the "K" vitamin.

The 1944 award for medicine is worth 121,841 kroner [$29,059.08] which will be divided between the two winners. The 1943 prize is worth 123,690 kroner [$29,500.07] and also will be divided by the winners.

Two prizes also may be awarded this year in physics, two in chemistry and one in literature. If an award for literature is made it probably will be announced Nov. 9. Two persons who have been mentioned as possible winners are Johnnes V. Jensen, Danish author of "The Long Journey," and Carl Sandburg, the American poet. There will be no award for peace this year.

Academies Make Choice.

Announcements of the winners of each of the prizes are made separately by the academies which make the selections. The winners in medicine were chosen by the Caroline Medical institute in Stockholm.

Dr. Gasser, 56, was born at Platteville, Wis., and was graduated from the University of Wisconsin and John Hopkins university.

Dr. Erlanger, 60, is a native of San Francisco, and was graduated from the University of California and Johns Hopkins university.

A native of Hume, Ill., Dr. Doisy, 51, was graduated from the University of Illinois in 1914, studied later at Harvard and received honorary degrees as doctor of science from Washington university and Yale, in 1940.

2 Britons Jailed; Refused Work on Bombed Houses

[Chicago Tribune Press Service.]

LONDON, Oct. 26.—Two Britons today were sentenced to jail for refusing to help repair bomb damaged houses. Alfred Findlater, a conscientious objector, chose two months in a cell rather than pay an $80 fine. John Hunt, who said he is a Jehovah Witness minister, drew a sentence of 28 days' hard labor.

Bevin to Ask Pay Control to Forestall Wage Cuts

[Chicago Tribune Press Service.]

LONDON, Oct. 26.—A bill to peg war time wage levels in Britain for at least one year after Germany is defeated and to ban strikes until Japan is knocked out has been drafted by Minister of Labor Ernest Bevin, it was reported here. Its object was said to be a barrier to wholesale wage cuts and consequent labor troubles. Before submitting the bill to parliament Bevin is discussing the proposals with employers and trade union groups.

The overcoat for long and faithful service

Every woman loves its luxurious practicality . . . and warmth! . . . It's precision tailored . . . with squared shoulders . . . deep armholes . . . and easy swing! . . . Green, fuchsia, black or brown virgin wool . . . with velvet on its collar.

39.95

SIZES 16 TO 46

COATS—SECOND FLOOR

Lane Bryant

101 N. WABASH AVE.

complete LUNCHEONS FROM 55¢ AT Eitel OLD HEIDELBERG

RANDOLPH JUST WEST OF STATE

AIR-COOLED

WE BUY DIAMONDS

Get Our Prices Before You Sell

FIDELITY

5 South Clark St.

Advertise in The Tribune

WALZER'S

Persian Lamb

What fur! To see and to feel it is to appreciate it. Jet black, brilliantly glossy, supple, tightly curled. Styled softly full with all the smart detailing of exclusively Walzer furs.

*Plus Federal Excise Tax

$295*

Of course you may budget

H. WALZER & Co.

574 No. Michigan—Open Monday Till 9 P. M.

STEVENS

12.95

Checker Champion

a jumper dress that smartly plays checks against plain!

This svelte jumper dress can "easily" be the smartest part of your day life. It has streamlined simplicity, checked chic and a two-piece look because check is contrasted with plain. "Hip" note of interest—huge mock pockets. Rayon, new wool and Aralac* in Black, Brown and Navy. 10 to 18. 12.95

*Reg. U. S. Pat. Off.

Stephanie Shop—4th Floor

Chas. A. Stevens & Co.

State Street — Open 9:45 to 5:45

FRIDAY AND SATURDAY at HILLMAN'S

National Distillers' "BLACK GOLD" STRAIGHT BOURBON WHISKEY

FIFTH 3.40

A Superior Straight 86 proof Whiskey

SEAGRAM'S 7-CROWN 5th 3.94

SEAGRAM'S 5-CROWN 3.48 5th

Seagram's is a famous name in whiskey. Here are 2 fine brands

HILLMAN'S

5 Complete Liquor Departments

SEARS LOOP STATE & VAN BUREN — SEARS N. W. CICERO & IRVING PARK — SEARS ENGLEWOOD 63rd STREET Corner HALSTED — NORTH LOOP 28 W. WASHINGTON

NORTHTOWN: DEVON & ARTESIAN 1 Blk. W. of Western

3-FEATHERS "RESERVE" 5th 3.90

I. W. HARPER BOTTLED-IN-BOND STRAIGHT KENTUCKY 5th 4.17

KINSEY "94.4" PURE GRAIN LONDON DRY GIN 5th 3.25

GOLDEN WEDDING 5th 3.43

FINE ARTS A BLEND OF STRAIGHT MELLOW WHISKIES 5th 3.81

OLD DOUGLAS RYE Qt. 4.77 — BOTTLED-IN-BOND SMOOTH OLD WHISKEY

ANCIENT AGE 5-YEAR OLD STRAIGHT KENTUCKY BOURBON ...5th 3.50

ARISTOCRAT BRANDY 5th 3.79 — A FINE CALIFORNIA PRODUCT LOW IN PRICE

IMPORTED RUMS ....5th 2.98 — NATIONALLY KNOWN FINE LIGHT OR DARK PORTO RICAN RUMS

JAMESON IRISH WHISKEY FIFTH 5.39

• HILBRAN FINE ASSORTED CALIFORNIA WINES

• DRY WINES — ½-Gal. Jug........ 1.59 — • FIFTH ......75c — Choice of Chablis, Sauterne, Burgundy, Rhine, Zinfandel, etc.

• SWEET WINES — ½-Gal. Jug........ 2.29 — • FIFTH ....98c — Choice of Port, Tokay, Muscatel, Sherry, etc. Your choice, fifth, 98c.

Komiss MAIN FLOOR

The Slip of Perfect Fit

This is the slip that fits "like a glove," positively wrinkle-free because it is scientifically tailored. Of enduring quality gloss finished rayon satin in tea-rose. Sizes 32 to 44.

$1.95

The KOMISS Co.

100 N. State St., Cor. Washington

Komiss SECOND FLOOR

Glitter Glamour

A new-comer of Black needlepoint rayon crepe styled to steal your heart. Flashing sequins add spice to the sweetheart neckline. Its skirt falls gracefully from a pencil-slim waistline. Sizes 9 to 15.

$19.75

The KOMISS Co.

100 N. State St., Cor. Washington

CONVENIENT CREDIT—SATISFACTION GUARANTEED

MLR QUALITY

America's best makes and best selections of MEN'S UNDERWEAR are here at this store

You'll find our selections of underwear as complete as ever—with sizes to fit just about every man—and the quality just as fine as ever, too. We're glad to offer a service like this and we're sure you'll be glad to have it

Athletic shirts & shorts 65¢ to $2

Knitted shirts & shorts, cotton or wool mixed 60¢ to $2.50

Knitted union suits—cotton—part wool—all wool $2 to $8

We feature the following nationally advertised brands

VASSAR—MANSCO—RICHMOND—REIS
LEWIS—COOPER—DUOFOLD

MAURICE L ROTHSCHILD

MINNEAPOLIS — State at Jackson—Chicago — ST. PAUL

ADVERTISE IN THE CHICAGO TRIBUNE

PECK & PECK

560 NORTH MICHIGAN AVE. • 28 SOUTH MICHIGAN AVE., CHICAGO
702 CHURCH ST., EVANSTON • 736 N. MILWAUKEE ST., MILWAUKEE

CROYDON OFFERS
UNSURPASSED
Savings for You

3 HARD-TO-GET UTILITY ITEMS

Fine grade undecorated kitchenware. Ivory color. Offered at these low prices because each piece has a slight imperfection.

Ball Jug—Attractive shape, holds 5¼ Pts. $1.15

Large Bowl—Sturdy, ovenproof holds 4 qts...39c

Aladdin Teapot—Wonderful family size. Holds 6 cups..$1.00

Open Sunday 11 a. m. to 6 p. m. Daily, 9 a. m. to 10 p. m.

CROYDON CHINA CO.
COR. LINCOLN & TOUHY AVES. 93RD & WESTERN AVE.

BUY MORE WAR BONDS AND STAMPS

TRUCK DRIVERS KEEP PACE WITH 1ST ARMY DRIVE

Go Without Sleep to Get Supplies Thru.

BY JOHN THOMPSON.
[Chicago Tribune War Correspondent.]

With a fine road net, largely intact despite demolition efforts by the Germans, the bulk of the American 1st army supplies are going forward from the Normandy beaches by truck. But the load that these tireless truck drivers bear is being rapidly lifted as the equally heroic transportation corps succeeds in repairing railroad lines and shoving them forward toward the front.

First priority on rehabilitation went to the Cherbourg-Paris main line. About half of the army's supplies are now going forward by rail.

Great progress also is being made in pushing the gasoline pipe line from the beaches to east of Paris. Sections laid by pipe line experts have given little trouble. But other inexperienced workmen, soldiers were thrown in to drive the "Big Inch" ahead faster, and as a result, some sections of the line have as many as 27 breaks in a mile. However the line has valve cut-offs every five miles so that it is not necessary to shut off the entire flow to repair a break.

Truck Driver Important.

The truck driver, from the very first days of the campaign, was as important to the success of every battle as any front line fighter with a rifle. And in the 1st army's drive across France and Belgium to the Siegfried line, these men were driven to the breaking point in order to bring up fuel, ammunition, and rations, often going days without sleep.

Drivers on the army's high speed one way Red Ball routes thru central France get certain breaks. The communications zone, in which they operate, has set up rest halts, where drivers are changed, and where they get a chance to sleep and rest.

Not so the men of the truck companies in the 1st army area, in the corps, and in the divisions. Because supplies were not being brought forward fast enough on the 1st army's wide open run for Germany, these drivers had to go far back into the communication zone. Sometimes they even had to make the 550 mile round trip run to the beaches for fuel or ammunition.

Catch Few Winks of Sleep.

This meant constant day and night driving, with the driver catching a few winks of sleep in the cab while his relief driver would take over the wheel. And that was tough work. These men not only drove the big 2½ ton trucks, but they went back with every kind of vehicle, including gargantuan multi-wheeled tank transports, and huge 2,000 gallon tank trucks, dragging 2,000 gallon trailers behind them.

"No one can ever say enough for these drivers, most of them colored boys," said Col. Andrew T. McNamara, of Edgewood, R. I., in charge of the 1st army's gasoline and food problems. "We know the grind they go thru, driving from tail gate to tail gate to get supplies.

"But we up here heason this way. What does the poor old G. I. up at the front want and need? Let's try and anticipate those needs and get them up to him fast. Without him there is no need for us back here to exist."

Not only have the truck drivers played their unsung role, but their vehicles have been kept rolling by those other unsung heroes, the ordnance soldiers who repair every vehicle. Mobile repair shops have been spotted thruout the army area so that time can be saved by not having to send the vehicles far back to the rear for repairs.

That and the fact that the 1st army long ago started an education program among the soldiers to conserve their equipment are greatly responsible for the fact that the army remained mobile during critical periods. Conservation, the 1st army found from experience, paid dividends.

Allies Capture Dutch Towns

(Story in adjoining column.)

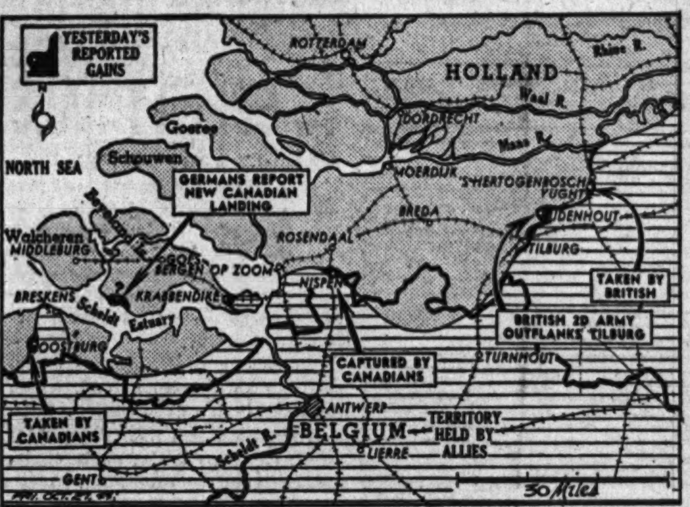

Latest action reported from the allied campaign in Holland.

Playing It Safe

[Associated Press Wirephoto.]

Making sure his gesture of surrender is obvious, German soldier at Aachen has wrapped Red Cross flag about him and advances with hands on head.

British Brides of Yanks Leave for U. S. Homes

[Chicago Tribune Press Service.]

LONDON, Oct. 26.—Hundreds of British brides of American soldiers stationed here, have left for America in recent weeks to await their husbands' return after the war. They traveled 1st class and paid their own fares. The brides are not allowed to leave Britain, until able to guarantee that a home awaits them in the United States.

17 SMALL NAVAL CRAFT LOST IN EUROPEAN AREA

Washington, D. C., Oct. 26 (AP).—Loss of 17 small naval craft in European operations connected with the liberation of northern France were announced today by the navy department. The losses were attributed to "enemy action or the perils of the sea."

The ships lost included the Miantonomah, a minelayer, six landing ships, six infantry landing craft, three minesweepers, and a PT boat. The Miantonomah, largest of the craft, carried a crew of about 300 officers and men, under command of Comdr. Austin Rowe, who was wounded when his ship was lost.

Middle west area skippers and their lost craft were: LST 499, Lt. E. F. Witte, wounded, wife, Mrs. Ida Witte, Philadelphia and Riverside, Ill., and LCI [L] 91, Lt. [j. g.] Arend Vyn, wife, Mrs. Edith Vyn, Grand Haven, Mich.

F. D. R. SALUTES NAVY DAY WITH PRAISE OF FLEET

Washington, D. C., Oct. 26 (AP).—President Roosevelt, amid reports of a naval victory in the Pacific, today urged "unswerving support" of the navy "until the last battle is won."

In a statement recognizing Navy day tomorrow he said in part:

"On this Navy day, 1944, the nation pauses to salute the men of the United States navy. Their heroic performance has won the admiration and gratitude of all men who fight for freedom. . . .

"In the greatest and most difficult naval war ever fought, our navy has emerged from its ordeal by fire as a massive striking force of enormous power and precision. The men of the navy, coast guard, and marines have proven themselves the enemy's superior in every branch of warfare. . . ."

Nazis Report 3 Generals Killed on Fighting Fronts

LONDON, Oct. 26 (AP).—Maj. Gen. Erich von Kirchbach, 58, and Maj. Gen. Fritz Reinhardt, 53, have been killed in the fighting on the western front, the official German news agency D. N. B. announced tonight. Berlin also reported the death of Gen. Schneckenburger, commander of a German army corps, during a Russian air raid on trench positions near Belgrade.

BRITISH BY-PASS TILBURG; BATTLE INTO OUTSKIRTS

LONDON, Oct. 26 (AP). — British troops by-passed the enemy stronghold of Tilburg in southern Holland today, threatening to encircle the city on the left flank of a 15 mile battlefront.

Cutting across the Tilburg-Hertogenbosch highway and railroad, armored vanguards of Lt. Gen. Dempsey's British 2d army reached the town of Udenhout, four miles north of Tilburg. Other British units clashed into the eastern outskirts of the strongly fortified town.

Vucht, a mile south of 's-Hertogenbosch, fell at midday after a fight between British infantry and German parachute troops. Three-fourths of 's-Hertogenbosch was in allied hands at nightfall of the third day of house to house fighting thru the communications center.

New Canadian Landing.

British forces driving forward in the Tilburg-Hertogenbosch area were employing "artificial moonlight" to enable them to keep their offensive rolling by night as well as by day. First used at Caen, the "moonlight" is achieved by focusing batteries of mobile searchlights on enemy positions.

The German high command reported a new Canadian landing on South Beveland Island on the north side of the Schelde estuary, and said "counter-measures" were in progress.

Canadian troops mopping up the enemy pocket on the south side of the estuary captured the town of Oostburg, four miles southeast of Cadzand, after hard fighting.

East of Bergen op Zoom the Canadians captured the village of Nispen, a mile north of Esschen.

Yanks Push On Two Miles.

The remainder of the long western front remained comparatively quiet.

Americans northeast of Epinal pushed on two miles in the Mortagne valley beyond captured Mortagne to Les Rouges Eaux, seven miles from St. Die, a German military commentator reported.

He said the American 19th division tried to break into German positions at Ay-sur-Moselle, eight miles north of Metz and an equal distance south of Thionville, but suffered considerable losses.

The Germans launched several counter-attacks against the French in the Vosges mountains near the southern end of the front, but all were reported to have been thrown back.

THREE GERMAN CITIES BLASTED BY 1,200 U. S. HEAVY BOMBERS

LONDON, Oct. 26 (AP).—A force of 1,200 American heavy bombers hurled 3,500 tons of explosives on the western German cities of Munster, Bielefeld, and Hannover today, bombing gas works, oil refineries, and railway yards. Approximately 700 Mustangs and Thunderbolts provided fighter cover. One bomber and one fighter were reported missing.

Many of the nearly 13,000 8th air force flyers didn't see the ground from the take-off to the landing because of the solid layers of clouds. The Nazi air force offered no opposition to the main force, but when Capt. Ted E. Lines, Mesa, Ariz., a Mustang pilot, had to leave the formation because of engine trouble he was jumped by six Nazis. Lines shot down two, bringing his total to 13.

British Lancasters struck without loss the I. G. Farben industry chemical works at Leverkusen, less than five miles north of Cologne on the Rhine river.

Clearance
SELECTED GROUP
Handbags
REDUCTIONS
25%-50%
OFF
Now is the time to do your Christmas Shopping!
I. Miller
710 North Michigan Avenue

CHICAGO PIANO EXCHANGE
WILL PAY $600 FOR ANY STEINWAY GRAND BETWEEN 20-25 YEARS OLD.
Will pay more for later models. Highest market prices paid for grands and spinets of other makes.
Ph. KEYstone 2221
Ask for Mr. Savner

A STARR BEST
Gentlemen's Choice
Knize Ten
TOILET WATER

Favorite of thousands of well groomed men. Ideal as a gift.
TOILET WATER . . 6.75
AFTER SHAVING LOTION. . . 3.75
EAU DE COLOGNE, 3.75
HAIR LOTION, . . 4.50
HAND SOAP, Box of 3, 4.00
(Plus Federal Excise Tax)
A STARR BEST
FINE CLOTHES for MEN
11 to 15 NORTH WABASH AVENUE
Just North of Madison Street

BUSCHS
Diamonds AND Watches
On Easy Kredit at All 6 Stores Tomorrow

Buschs stocks are most complete with fine diamonds and nationally advertised watches. Come now and make your selection. Immediate delivery.

Perfect

$49.50
$1.25 Weekly
With Down Payment

Beautiful perfect center diamond with two matched side diamonds. 18-k white or 14-k natural gold. Ask for No. 94.

BULOVA

Tiny Size
17 Jewels
$29.75
$1.25 Weekly
With Down Payment

Ladies' accurate and dependable 17-jewel Bulova watch. Tiny size 10-k natural rolled gold plate case. No. 28.

Monarch Watch
Accurate ★ ★ Dependable

$17.95
On Easy Kredit

Ladies' accurate and dependable shockproof Monarch watch. Small size case with link band to match. No. 71.

No Carrying Charge
Immediate Delivery

16 Diamond
Bridal Pair

$89 For Both
$1.25 Weekly
With Down Payment

Matched 18-k white gold bridal rings, with sixteen genuine fiery diamonds. Ask for No. 76.

All Prices Include Federal Tax

Downtown Loop Store Open Monday and Saturday Evenings
Oak Park, Lincoln, Englewood & Gary Stores Open Thursday and Saturday Eves.
Evanston Store Open Monday and Thursday Evenings

BUSCHS
KREDIT JEWELERS-OPTICIANS
Loop Store 37 E. Madison and Wabash

ENGLEWOOD STORE	OAK PARK	LINCOLN & BELMONT	EVANSTON STORE
6343 S. Halsted St.	1141 Lake St.	3258 Lincoln Ave.	1624 Sherman Ave.
Between 63rd & 64th	at Harlem	Opposite Wieboldts	Near Church St

GARY STORE – 629 Broadway Between 6th & 7th

CROSSWORD PUZZLE

ACROSS
1. Fruit
5. Polynesian fern
9. Wounds
14. Land measure
15. God of war
16. Large spoon
17. Find fault with
18. Naval cadet
20. Tooth paste containers
22. Vision
23. Weird
24. Horse
26. Being
27. Singles
28. Viper
31. Brag
33. Snow runner
34. Large reptiles
36. Burro
37. Chasm
40. Parapet
42. Resembling wasps
43. Nut
44. Maxim
45. Greek letter
46. Age
47. Rhythm in verse
49. Negative
50. Diminish
52. Best-liked
53. Press for payment
55. Final [abbr.]
56. Relatives
58. Gongs
62. Rhizomes
65. Fabric
66. Sly one
67. Wainscot
68. Serf
69. Exams
70. Catch sight of
71. Swamp grass

DOWN
1. Agreement
2. Beige
3. Bedouin
4. Stringed instrument
5. Beret
6. Dry
7. Reparation
8. Agree
9. Svelte
10. Faucet
11. Gentle reproof
12. Cutting edge
13. Transmits
19. Owns
21. Cry
25. Plank
27. Giraffelike animal
28. Title of honor [Bib.]
29. Spirit
30. Fan palms
32. Inquire
33. Pet family name
35. Cursed
37. Chopped
38. Preposition
39. Bench
41. Collection of facts
42. Container
44. Soothes
47. Threat
48. Grate
50. Explode
51. By oneself
52. Place
54. More modern
56. Questions
57. Leave out
59. Mislay
60. Sole
61. Toboggan
63. Gunny cloth [India]
64. Cunning

Puzzle of Thursday, October 26, Solved.

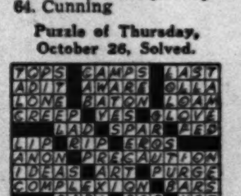

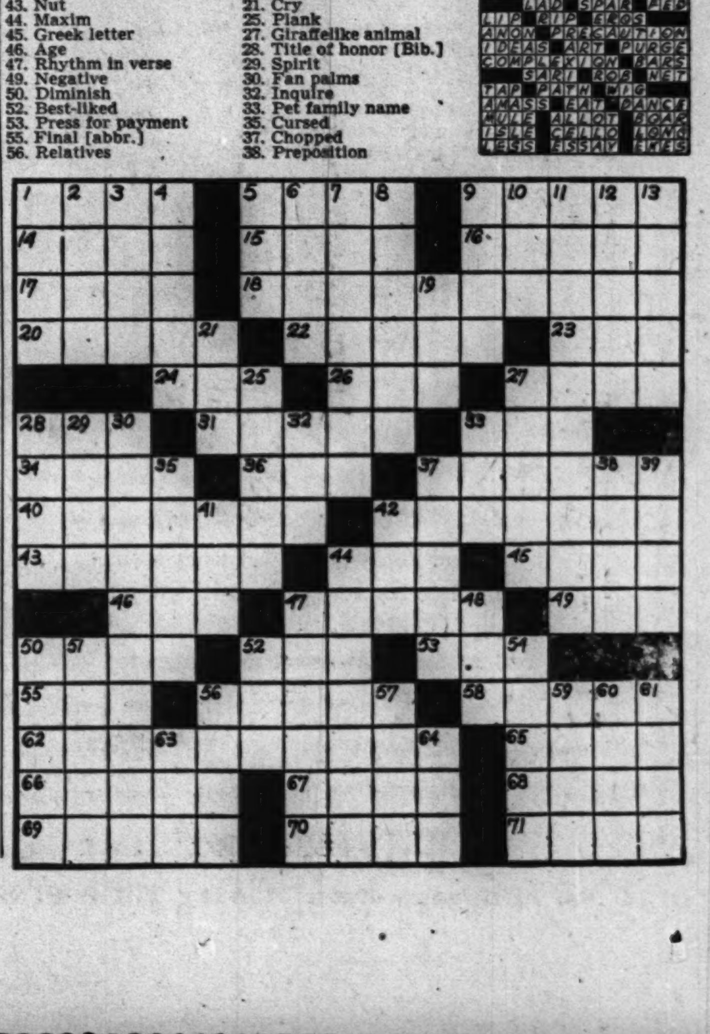

"Kitchen-Fresh! That's Why I Like FANNIE MAY!"
Says

Fannie May
KITCHEN-FRESH CANDIES
LET'S KEEP ON BUYING . . . . AND KEEPING WAR BONDS

Mandel's

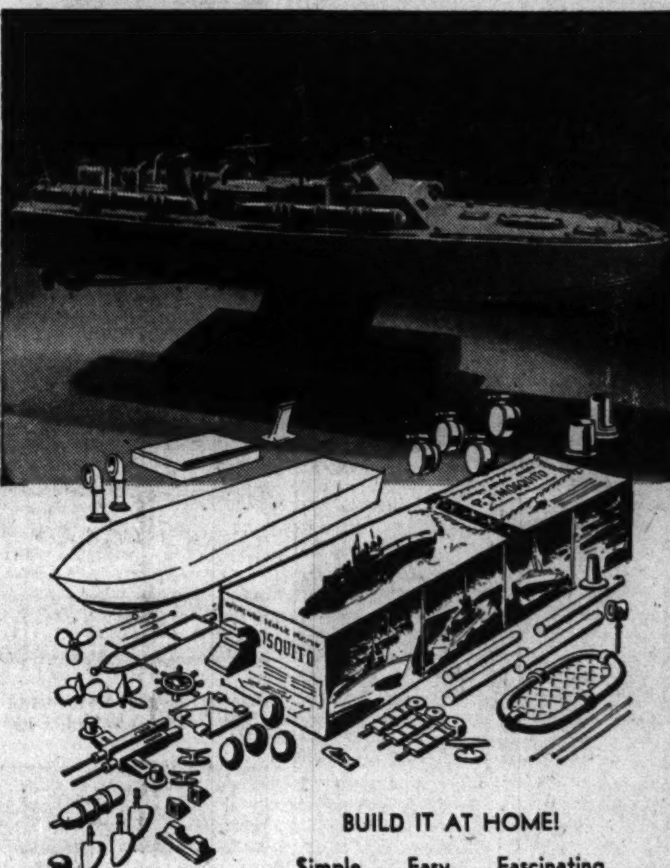

BUILD IT AT HOME!
Simple . . . Easy . . . Fascinating

P. T. BOAT KIT

Complete from Keel to Mast $7.95

A 15" model of a real P. T. boat made by Elco . . . with five working photographs and completely detailed plans. No extra parts to buy . . . no extra parts to make yourself. Kit contains carved wood hull (clear pine), ready for sandpapering; base and pedestal for mounting; 15 wood parts; 22 die cast metal parts; 49 die cast plastic parts. Wonderful Christmas gift for men and boys of all ages!

Mail Your Order or Call State 1500
Mandel's Hobby Center . . Sixth Floor . . Wabash
MANDEL BROTHERS

3 OF 6 STATES IN NEW ENGLAND HELD DOUBTFUL

Massachusetts Is Called Anybody's Guess.

BY ARTHUR SEARS HENNING

[Chicago Tribune Press Service.]

Boston, Mass., Oct. 26.—New England, with 6 states and 40 electoral votes, is hotly disputed territory as the Presidential election race goes into its final stretch.

The only pre-election certainty is that Gov. Dewey will take Maine's 5 and Vermont's 3 votes and that President Roosevelt will get Rhode Island's 4.

In the doubtful class, likely to go either one way or the other by a comparatively slender margin, are Massachusetts with 16 votes, Connecticut with 8, and New Hampshire with 4. Unprejudiced observers think New Hampshire probably will go to Dewey and Connecticut to Roosevelt. Massachusetts they call anybody's guess.

Connecticut Labor Split.

Connecticut is a highly industrialized state with several thousand war plants and tens of thousands of war workers who have migrated there since 1940, when Mr. Roosevelt carried the state by 56,000. The CIO is strong in Connecticut and has been active in the registration of the new voting population in the mill towns.

While labor is preponderantly for Mr. Roosevelt, it is regarded significant that the AFL has been split by the influential position gained by the CIO in the Democratic party and the possibility that Sidney Hillman will be the secretary of labor if the President wins a fourth term. The AFL is estimated by leaders in that organization to be about 35 or 40 per cent for Dewey.

Farmers for G. O. P.

But Connecticut also has a very large rural population—farmers and village dwellers who are overwhelmingly Republican, more so than ever this year as a result of the apprehensions of the rural individualist that the ascendancy of Earl Browder's Communists and Hillman's Communist controled political action committee in the Roosevelt regime presages the sovietization of the American government if Mr. Roosevelt should be retained in power another four years. The reaction against the collectivism and regimentation of the New Deal is as pronounced in rural Connecticut as in the corn belt.

There is every evidence that there will be a tremendous outpouring of rural voters on election day, and if the CIO should fail to get its city vote to the polls, as it failed to in the Maine state election last month, Dewey probably would carry the state.

Baldwin Apparent Winner.

Surface indications are that Republican Gov. Baldwin will be reelected unless Mr. Roosevelt should carry the state by a very large plurality. Republican Sen. Danaher is up against a hard fight for reelection, his Democratic opponent being Brien McMahon, a former assistant United States attorney general, who is accusing Danaher of isolationism.

Jasper McLevy, perennial mayor of Bridgeport and a redoubtable vote getter, is running for governor again on the Socialist ticket as in 1938 when the votes he drew from the Democrats helped to defeat Gov. Cross for reëlection. There is a full Socialist ticket this time, headed by Norman Thomas for President. Between Thomas and McLevy the Socialist vote, diverted from Roosevelt, might put Dewey across.

The outstanding congressional race is between Republican Rep. Clare Boothe Luce and the Democratic nominee, Miss Margaret E. Connors, a Bridgeport lawyer. Mrs. Luce has been in great demand thruout the country as a hard hitting and magnetic campaigner for the Dewey-Bricker ticket but she is now back in her district promoting her own candidacy. Her reëlection is a virtual certainty.

In New Hampshire, which Mr. Roosevelt carried by 15,000 four years ago, the Republicans are united as never before while the Democrats are split.

Altho Republican leaders are encouraged by the dissensions in the ranks of labor, including the CIO, and by the trend of Irish Catholics, Italians, and Poles to Dewey, the indications are that Mr. Roosevelt will carry Rhode Island. The Democratic organization is strongly entrenched under Gov. McGrath, who has made a record difficult for the Republicans to assail and is virtually sure of reëlection.

American Planes Smash Bridges Across the Rhine

Wreckage of highway bridge (left arrow) and rail span (right) across the Rhine river near Frankenthal, Germany, after bombardment by American planes. [Associated Press Wirephoto.]

MRS. ROOSEVELT SAYS U. S. CAN'T BE A 'STICKLER'

New York, Oct. 26 [Special].—Mrs. Franklin D. Roosevelt urged civilians tonight to "fight with their citizenship" as the military forces are fighting with guns for "the American dream which lies in our hands." She spoke at a meeting of members of the International Ladies' Garment Workers union [CIO].

"Another war in a very short time will be the price of failure now to lay foundations for peace," Mrs. Roosevelt declared.

In another talk before an open forum of the B'nai B'rith Hillel foundation, Mrs. Roosevelt urged establishment of a world organization to prevent aggression, declaring "no organization's set-up is perfect . . . we can't be sticklers for every little detail."

"We will have to have a world policeman," she said.

Gen. Mason, Nationalist in Argentine Cabinet, Quits

BUENOS AIRES, Argentina, Oct. 26 (AP).—Gen. Diego Luis Mason, Argentine minister of agriculture since the overthrow of the Castillo government in June, 1943, and one of a group of army men in the government known for extreme nationalistic views, resigned today.

ROBBED OF CAR, $7, AND WATCH.

Frank B. Ross, 3611 Belmont av., was robbed of $7, a watch, and his car when two men ordered him to drive to 2500 Kedzie av. and then forced him out, he reported to police yesterday.

Nazi Roles Told

Field Marshal Gerd von Rundstedt (left) and Col. Gen. Heinz Guderian.

LONDON, Oct. 26 (AP).—Col. Gen. Heinz Guderian, tank expert and chief of the German army general staff, has taken charge of the Russian front as commander in chief of Nazi armies in the east, the German foreign office said today in a broadcast. This is believed to be the first time the assignment has been intrusted to one commander. Usually the command has been split among three commanders for the north, south and center, altho on occasions, Hitler has assumed personal command. The foreign office confirmed that Field Marshal Gen. Gerd von Rundstedt is commander in chief in the west. He held that position at the time of invasion, but was deposed by Hitler. He reappeared on the western front nearly a month ago.

FLIVVER OF AIR PROMISED EVERY SUBURB YARD

The air flivver, easily flown by young and old, will soon be a reality in every suburban backyard, Merrill C. Meigs, a government consultant on aviation, predicted last night. He spoke before 300 persons at the Woman's Athletic club, 626 N. Michigan av.

Meigs said the flivver is already in production by one manufacturer. It now costs $2,800, but with mass production after the war will cost $1,800, he said. Already, Meigs added, 109 men and women from 20 to 70 years of age have been taught to fly the machines. The 20 to 24 age group learned in 4 hours 18 minutes, the 60 to 70 group in 7 hours, and the intermediate groups within those time limits.

The post-war era, Meigs said, will also see a government developed propellerless plane operated by jet propulsion.

Woman Seized by Nazis an Aid of Army Corps

Washington, D. C., Oct. 26 (AP).—The war department said today that Mrs. Gertrude le Gendre, who has been reported captured by the Germans, was attached to the headquarters of one of the corps of the United States army in France. The Berlin radio on Tuesday reported the capture of Mrs. Le Gendre, 42, who is believed to be the sister of Stephen [Laddie] Sanford, American international polo player.

$500 FIRE DAMAGE TO HOME.

Fire caused $500 damage yesterday to the home of Mrs. Wilhelm Lindholm at 1542 N. Fairfield av.

STEVENS

The Young Look Goes Forward

in a pert little pill box almost anyone can wear!

Down in front it goes—just above your eyes. It's pert, saucy and so sophisticated—with a young look—an easy-to-wear-ability everyone likes. A little hat that's perfect for suits—stunning above your furs. Black and Brown felt. 10.95

Sorry, no mail orders!

Millinery Salon—4th Floor

Chas. A. Stevens & Co.

State Street Open 9:45 to 5:45

ESTIMATE NAZIS HAVE 500,000 ON WESTERN FRONT

SUPREME HDQ. ALLIED EXPEDITIONARY FORCE, PARIS, Oct. 26 (AP).—Germany, with not more than 500,000 men left to defend her western frontier, already has suffered a worse defeat in the west than was inflicted upon the kaiser's armies in 1918, yet is showing no signs of an internal collapse.

There is little doubt that if the German army had its way it would try now to get the best possible peace terms from its western opponents and strive to save as much as possible for a future attempt to dominate Europe.

Have 100 Depleted Divisions.

But the Nazi party leaders feel that if this war is lost, all is lost. They are pursuing the struggle despite all reverses in the hope that the great trial thru which Germany is going will bring the very best military talent to the top and wear out the allies.

At present the Germans have well under 100 depleted divisions with which to defend the long front from the North sea to Switzerland. At the end of the last war they had about 100 good divisions in the field on the western front, and with no great Russian armies at their back.

In all, 36 German divisions were destroyed by Gen. Eisenhower's armies in France. Many of them have been reformed under their old numbers, even tho only a few hundred members might have escaped to Germany.

Replacements of Poor Quality.

Replacements are generally of a poorer quality. Recent prisoners have included a boy of 12, a man of 78, a soldier with two artificial legs and one with a glass eye. No members of the new German people's army have yet been encountered on the western front.

Prisoners captured by the allies since June 6 alone total 605,000, and casualties being inflicted on the Germans at the present time are estimated at 4,000 daily. Since the static period began Sept. 16, when the rapid advance across France slowed before the Siegfried line, 106,000 prisoners have been taken.

In adidtion to the main enemy force, about 70,000 Germans still are holding out in Lorient, St. Nazaire, and other French Atlantic ports.

'Hold Tight,' Nazi Labor Chief's German Slogan

New York, Oct. 26 (AP).—Robert Ley, Nazi labor-front chief, has proposed this slogan for the German people, OWI reported today: "Hold tight! Hold tight! And once again hold tight!"

First of a Series

If you've looked everywhere without finding the records you want - TRY WURLITZER

Headquarters for

Victor Records

Hear These Must Glen Miller Records

"BASKET WEAVER MAN"—"ON A LITTLE STREET IN SINGAPORE." Record No. 20-1583 .... 53c

"LONG TIME NO SEE BABY"—"HERE WE GO AGAIN." Record No. 20-1563 .... 53c

"RAINBOW RHAPSODY"—"IT MUST BE JELLY." Record No. 20-1546 .... 53c

"SUNRISE SERENADE" — "MOONLIGHT SERENADE." Bluebird Record No. 10214 .... 37c

"LITTLE BROWN JUG"—PAVANNE." Bluebird Record No. 10286. 37c

"I WANT TO BE HAPPY"—"IN THE MOOD." Bluebird Record No. 10416.. 37c

GLEN MILLER ALBUM—Included in Album, Stardust, Tuxedo Junction, Pennsylvania 6-5000, Song of the Volga Boatmen. 4 ten-inch records. Album No. P-148 ...... $2.63

Open a charge account by phone—ANDover 3322.

Open Saturdays from 9:30 A. M. to 5:30 P. M.

WURLITZER

111 S. Wabash at Monroe

Store Hours, 9:45 to 5:45

Marshall Field & Company

A NEW MARFIELD!

... a pearl-grained leather handbag of the fine quality and workmanship Marfield always means

When we christen anything in our store *Marfield*, it means we've given it a special nod of approval. Because it's well made, well styled—fine quality, sensibly priced. And so it is with this handbag—in pearl-grained leather. Fully lined in leather with leather coin purse and zipper closing. Have it in black or brown.

$10.50 plus federal excise tax

Handbags—First Floor, South, State

Also Evanston, Oak Park, Lake Forest

—or write or phone Personal Shopping Service, State 1000

Mandel's

Pin stripes slenderize

Chalk white stripes are traced on a rayon suit dress . . . keeping you slim from hemline to cardigan throatline. Important flange pleats broaden the shoulders. Cuffed sleeves. It's a wear-anywhere fashion with a brown or grey background. Sizes 10-20. ...... $10.95

Available in Two Departments

Sportswear . . Third . . Wabash

Pin Money Dresses . .

Fourth Floor . . Wabash

Mail Your Order or Call State 1500

MANDEL BROTHERS

WOW! THIS BIG LEATHER BRUISER IS ONLY 11.95

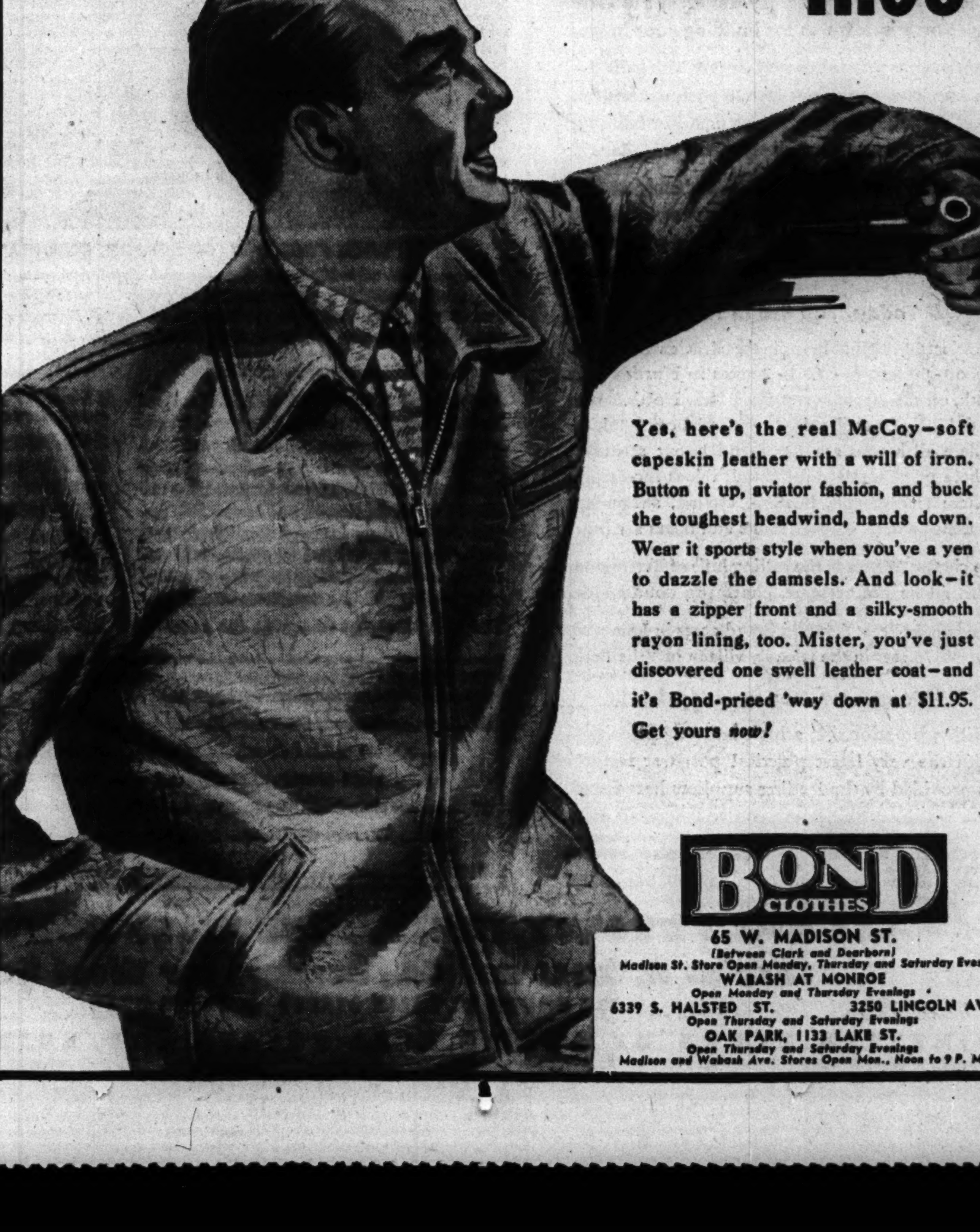

Yes, here's the real McCoy—soft capeskin leather with a will of iron. Button it up, aviator fashion, and buck the toughest headwind, hands down. Wear it sports style when you've a yen to dazzle the damsels. And look—it has a zipper front and a silky-smooth rayon lining, too. Mister, you've just discovered one swell leather coat—and it's Bond-priced 'way down at $11.95. Get yours *now!*

BOND CLOTHES

65 W. MADISON ST.

(Between Clark and Dearborn)

Madison St. Store Open Monday, Thursday and Saturday Eves.

WABASH AT MONROE

Open Monday and Thursday Evenings

6339 S. HALSTED ST. 3250 LINCOLN AVE.

Open Thursday and Saturday Evenings

OAK PARK, 1133 LAKE ST.

Open Thursday and Saturday Evenings

Madison and Wabash Ave. Stores Open Mon., Noon to 9 P. M.

Store Hours, 9:45 to 5:45

Marshall Field & Company

Today at 2:30

Meet

JOE E. BROWN

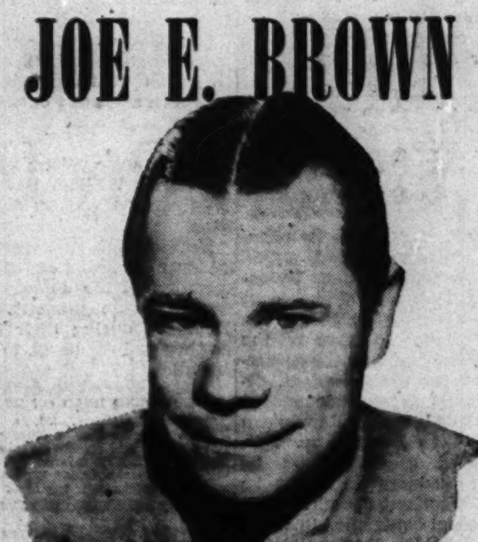

Famous movie star and author of

YOUR KIDS AND MINE

$2

Mr. Brown has returned from the Pacific theater of war with a wealth of heart-stirring stories of the courage and inspiration to be found among our fighting men. Come in and greet him in the Book Section today and he will autograph your copy of his book. And how about a copy for someone on your Christmas list? *Books—Third Floor, North, Wabash.*

Autographed books available at Evanston and Oak Park

MISSOURI CLOSE, BUT IS LEANING TO GOV. DEWEY

Bossism, PAC, Browder, and Reds Are Issues.

BY ARTHUR EVANS.
[Chicago Tribune Press Service.]

St. Louis, Mo., Oct. 26.—Missouri is now definitely leaning to Gov. Dewey, tho the result will be close, according to a county by county survey by neutral observers here and in Kansas City. The contest for the state's 15 electoral votes lies between the outstate areas, predominantly anti-New Deal as in other parts of the Mississippi valley, and the two great industrial centers, St. Louis and Kansas City.

As observers view it, Missouri is no longer a tossup and while it cannot be classed as "in the bag," definite trends indicate it will go Republican on President.

The home state of Sen. Truman, President Roosevelt's running mate, is the scene of a furious struggle. The scandals of Pendergastism are being raked over. Truman himself is regarded more of a load than a help for the Democratic ticket. Sidney Hillman of the CIO-PAC, bossism, Earl Browder and the Communists, are matters which polls indicate are increasing the swing to the Republicans by the farmers and small business men.

City Registration Slumps.

St. Louis and Kansas City have a slump in registration. Jackson county [Kansas City] is considered likely to go Democratic by a maximum of 15,000. Some rate it lower. Roosevelt carried it in 1940 by 35,000.

Conservative statisticians figure the city of St. Louis will be carried by Roosevelt by a margin of between 20,000 and 30,000. Four years ago Roosevelt had 65,000 majority in the city when registration was 35,000 more than now. St. Louis county, which is a separate entity from the city, is Republican. It went to Willkie in 1940 by 15,000. Indications are this time it will give a heavier G. O. P. margin.

In the Ozarks, newspaper canvasses indicate stronger anti-New Deal feeling than before.

In the cotton counties, in the southeast corner of the state, termed the "boot heel" due to its shape, a Democratic region, a swing to the G. O. P. is noted by canvassers.

In little Dixie—a Democratic belt of counties along the Missouri river, stretching from the Mississippi river three-quarters across the state—a swing toward the Republicans is reported, tho not so strong as in other regions.

Soldier Vote a Factor.

As some neutrals view it, Dewey is likely to come up to the St. Louis city boundaries 60,000 in the lead and his majority may depend on how Roosevelt runs in St. Louis, where the CIO is strong.

Republicans have expectations of carrying seven of the 13 congressional districts. The G. O. P. now has eight members of the house. They figure on a margin of 40,000 for Dewey in the state. Some county chairmen say the race is likely to be closer than that and cut the margin to 20,000.

As to the soldier vote, about 115,000 ballots have been sent out and 60,000 to 70,000 are expected to be cast. It is an unknown factor, but the neutral computers, in their estimates of Dewey strength, have figured Roosevelt may get 60 per cent of the soldier vote.

Gov. Donnell [R.], the greatest vote getter the G. O. P. has had in years, is generally expected to have a comparatively easy victory for the senate over Atty. Gen. Roy McKittrick.

NELSON, EX-WPB BOSS, SUPPORTS F.D.R. CANDIDACY

Washington, D. C., Oct. 26 (AP).—Donald M. Nelson tonight urged the reëlection of President Roosevelt as the man with "the most 'knowledge' for that job."

Nelson, former chairman of the war production board and now economic envoy for the President, described himself as an independent voter who had voted Republican more often than Democratic. Saying he picked candidates as he would pick business employes, he added in a broadcast speech:

"My personal experience in working with Franklin Roosevelt has convinced me that he has the foresight, courage, patience, and wisdom—he has the all round 'know-how' needed for the biggest job in the world. I don't know any other man who measures up to him for that job."

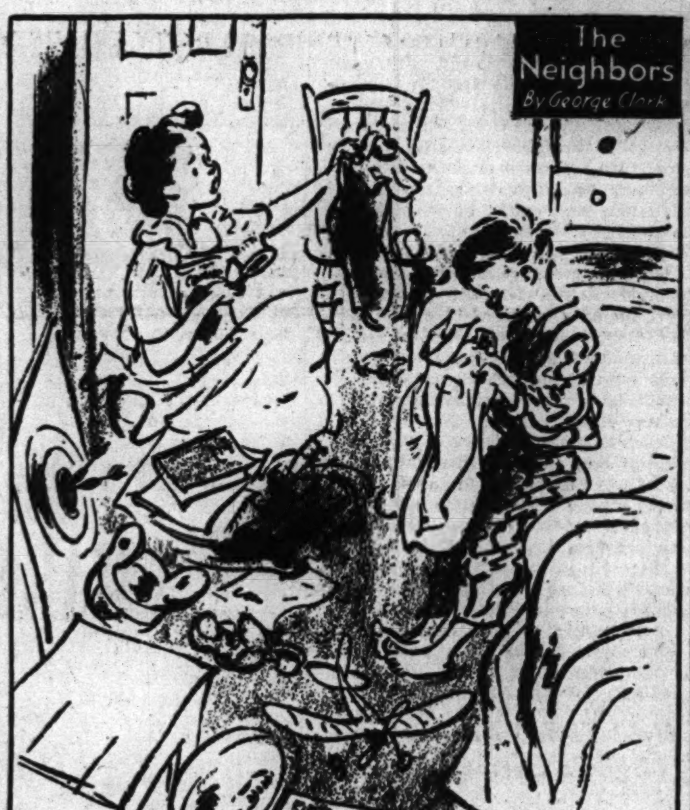

"Please hurry and get dressed before your father starts on how I make more fuss getting one child off to school than his mother did with six!"

MOB 'TEARS UP' STORE REFUSING CIO CONTRACT

'250 or 300' Unionists Named by Tenant.

New York, Oct. 26 [Special]. — A mob of between 250 and 300 union workers today were accused of descending upon the shirt jobbing establishment of Joseph Fendel on lower Broadway and tearing the place apart because of the management's refusal to sign a union contract.

Mrs. Simon Greenberg, whose husband conducts a notion business on the premises as a subtenant, suffered a cut finger when one of the hoodlums slashed the telephone wires as she picked up the phone to summon police.

The men, who had marched in with military precision, pulled hundreds of boxes of merchandise off the shelves and counters, strewing them upon the floor and throwing some of them into the cellar. The mob then marched out before police arrived.

Union Member Arrested.

Fendel estimated the damage at from $300 to $500, as most of the merchandise was of sample material.

By the time police arrived the terrorists had departed. But Milton Soforenko, 25, a member of the union, was arrested on a disorderly conduct charge and paroled in his own custody for a hearing Tuesday.

San Rubinson, a partner with Fendel and Harry Durschowitz in the jobbing firm, said the mob consisted of members of local 65 of the CIO Wholesale and Warehouse Workers union.

A committee of the local, according to Fendel, has been calling on the management regularly in an effort to persuade the partners to sign a contract affecting employes. Fendel said this wasn't possible as the establishment is operated by the partners, with no outside help.

Partners Refused Plea.

He said union officials sought to have the partners sign a contract committing any future hired men, but this the partners refused to do. They agreed, however, Fendel said, to sign a contract if and when increased business warranted an increase to the staff.

Negotiations had been in progress for several weeks. In apparent anticipation of trouble, a policeman had been stationed outside the store at the noon hour until last Thursday.

Merchandise belonging to another subtenant, William Dash, who also sells notions, was strewn about the floor.

Esther Letz, secretary treasurer of local 65, said that only about 12 members of the union, employed in nearby establishments, called on Rubinson during their lunch hour, as they had regularly, to discuss the contract.

FOUND DEAD ON TRACKS.

Gregorio Rodriguez, 38, a Mexican track laborer, who lived in a labor camp at 134th and Halsted sts., on the outskirts of Riverdale, was found fatally injured last night, evident victim of a train, beside the Baltimore & Ohio main line tracks near the labor camp.

Many People Suffering Pain of Colds' Headaches
You're wise if you join the millions everywhere who get quick relief with St. Joseph Aspirin, world's largest seller at 10c. There's none faster-acting, so why pay more? Refuse substitutes. Buy St. Joseph Aspirin.

BROOMSTICK PARADE OF WOMEN TO BOOM DEWEY CLEAN SWEEP

Republican women will invoke good housekeeping practice in a "broomstick" procession opening a rally at 10:15 a. m. today in the grand ballroom of the La Salle hotel.

A broadcast originating from the ballroom and addresses by Richard J. Lyons, Republican nominee for United States senator, and John T. Dempsey, the party's candidate for state's attorney, will be highlights.

Miss Kathryn Ford of the state executive committee of Young Republicans has arranged the broomstick parade. Young women will carry the familiar household implements which on the broom end will display the campaign advice, "Sweep Clean with Dewey."

Zasu Pitts, stage and screen actress, will be mistress of ceremonies on the broadcast which will originate from the ballroom at 10:45 a. m. and will be aired over the Columbia Broadcasting system, with WBBM as the local outlet.

G.O.P. Sets Up Playground for Workers' Children

(Picture on back page.)

Something new in the accouterments of a political campaign headquarters was added to the John T. Dempsey offices yesterday when workers set up a complete playground to accommodate children of volunteer workers. Dempsey, Republican nominee for state's attorney, said many of his workers with small children were unable to get some one to care for them during the day. The playground, he said, will solve the problem.

BRICKER BLASTS NEW DEAL FOR 'TWISTING LAWS'

Enid, Okla., Oct. 26 (AP).—Gov. Bricker of Ohio charged tonight that the Democratic national administration had "flouted, circumvented, disregarded, and twisted" laws to achieve its ends.

The Republican candidate for Vice President, after describing what he called a "grasp for power" beyond anything congress even intended, asked:

"Is it any wonder that the American people are worried lest New Deal war time controls be extended into the post-war period?"

Bricker's address wound up a one day campaign in Oklahoma in which he made five talks.

Sets Up Many Bureaus.

Asserting that centralization of authority in the executive branch had grown to its highest rate since the advent of the New Deal, Bricker said Roosevelt had created some 2,000 bureaus and commissions. President Wilson, he said, established 60, Harding 30, Coolidge 44, and Hoover 30.

He quoted a booklet of the office of war information as saying that the "discretionary control of the President over the nation's business and industry has expanded until he has a power of life and death over almost every enterprise in the nation."

Charges Class Strife.

In a speech at Shawnee earlier in the day the governor charged that the New Deal had "scourged" the employer and precipitated "class hatred, riots, strikes, and strained relations" between capital and labor.'

He pictured the worker and employer as "two wheels on the same axle."

"If one turns," he said, "the other turns. If friction slows down one of them, the process of the other is impeded. The job of government is to ease the strain and pull between the two and to encourage the forward movement of both. Only in this way can production and wages and net profits be kept at their maximum level."

Labor Is Injured.

"While the employer was being scourged," he continued, "the employe has been encouraged to believe that his best interests will be protected by the burocrats; that conflict, not concord, is the road to progress, and that industrial strife is essential to better working conditions and better living standards."

As a result, he asserted, "the New Deal has almost destroyed fair collective bargaining and has substituted in its place political bargaining detrimental both to employer and employe."

Another result, Bricker went on, "has been to put the brakes on our industrial progress."

Reds in Driver's Seat.

The Ohioan said he believed that New Dealers never made a "graver blunder" than to treat the interests of employer and employe as separate.

It has proved to be bad politics, he continued, because "now that Sidney Hillman [chairman of the political action committee] and Earl Browder and the Communists generally are sitting in the driver's seat of the New Deal, laboring people everywhere know that they are being exploited for political gain."

Bricker also spoke to Oklahomans from the rear platform of his special train at Paul's Valley, Ardmore, and El Reno.

Tomorrow he will go into Kansas for speeches at Wichita, Newton, Emporia, and Kansas City.

10,000-A-DAY DEMAND FOR DEWEY BUTTONS MAINTAINED 2D DAY

Requests for Dewey buttons at the Tribune public services offices at 1 S. Dearborn st. and in Tribune Tower, which rose from approximately 3,000 to 10,000 when the Republican Presidential nominee visited Chicago Wednesday, continued at the higher figure yesterday. More than 10,000 were handed over the counters during the day.

National and state Republican headquarters are keeping a goodly number on hand in each of the Tribune offices. A choice of "Clean House with Dewey," red, white, and blue "Dewey for President," similar plain white ones with "Dewey" across them, and some combination Dewey and Bricker buttons may be had for the asking.

SCAFFOLD FALL KILLS WORKER.

Alfred Hagen, 50, of 3625 N. Octavia av., a tuck pointer, was killed yesterday when a scaffolding dropped him 25 feet to a sidewalk in the Alton railroad freight yards. Jack Warner, 23, of 5334 Cornelia av., suffered a fractured right arm.

250 WOMEN HOLD TEA PARTY; HEAR COURTNEY SPEAK

More than 250 women attended a tea, sponsored by the Independent Democratic Courtney for Governor Women's club, at the Palmer House yesterday. Their candidate, Thomas J. Courtney, spoke for continuation of the New Deal in terms of necessity of experience in statesmanship to plan the peace with other nations. Mrs. DeWitt J. Garrison was meeting chairman.

The Women's League for Lucas will hold a tea in honor of the senator from 4 to 6 p. m. today in the Stevens hotel. Sen. Lucas will speak, and Col. A. A. Sprague, chairman of the Business Men's League for Lucas, will talk to the group, also.

Mrs. Elizabeth A. Conkey, president of the Federation of Illinois Women's Democratic Clubs, will preside at a luncheon for Democratic candidates in the Palmer House at 12:30 p. m. tomorrow. Mrs. Kermit Roosevelt will be the principal speaker.

ROBS LIQUOR STORE OF $391.

Benjamin Zimmerman of 719 S. Lavergne av., manager of the Zenith Liquor store, 140 N. Wells st., was robbed of $391 by a man who entered the store late yesterday.

Where a good appearance counts GOOD SHOES ARE IMPORTANT!

A well-groomed appearance is essential, whether you wish to impress the lady of your heart, or the "head man" at the office. W. L. Douglas Shoes, with their superb styling and expert construction, will give you the confidence that comes from always looking your best. Buy them today!

Top Style, THE ETON No. 4673
Bottom Style, THE CLIPPER No. 4698

W. L. Douglas Shoes
W. L. DOUGLAS SHOE CO. BROCKTON 15, MASS.

CHICAGO
12 SO. DEARBORN ST. Open Monday Evenings
1611 BELMONT AVE. Open Thurs. and Sat. Eves.
*6240 S. Halsted St. *4002 W. Madison St. *1321 Milwaukee Ave.
Open Thurs. and Sat. Evenings
SOUTH BEND—*210 S. Michigan St.
MANY STYLES WITH OIL-TREATED SOLES FOR LONGER WEAR.
*LADY DOUGLAS STYLES AT $5.45, $4.45

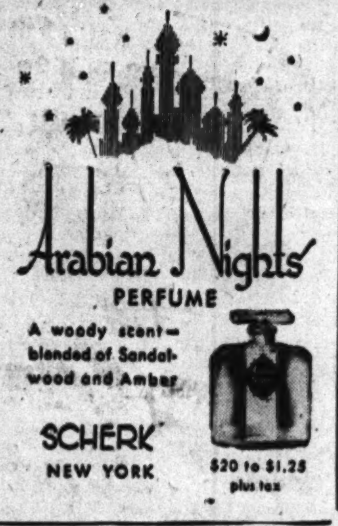

PRIORITY for building your post-war home...

plus Savings on its Site

PLAN FOR Tomorrow's Home TODAY!

Don't you say, "Mañana": tomorrow. For, too soon tomorrow becomes yesterday. Yesterday's too late to get priority with us for building your home.

Right now, as next purchaser, you are 24th in line—you can have one of our first 25 post-war houses. After that, despite an extensive post-war building program, we may need to say: "Sorry! Mañana!"

Right now, you make a real saving on your site. Today, we can protect you on low pre-war prices. Soon, increased taxes, other costs will raise prices on our "Twelve Bills Protected Communities."

Today, You are in Time—

To select 60-100 foot lawns in the Glenview Golf Area. Or, 60-90 feet, ½-¾-1-2 acres in Northbrook. Both, on the carefully restricted New North Shore. Both highly coveted, prized residential communities. Where all houses are new; land layout scientific. Where neighbors are delightful; values increasing. Where riding, golf, boating, cycling, swimming, churches, stores, schools, trains and buses are near.

To choose 5 acres in the rolling hills of Barrington, with all its picturesque, charming countryside.

To own, in West Suburbs, broad acres in Lombard. Or, 50-75 feet in the friendly village of Villa Park.

Tomorrow, You are in Luck!

With a superior site, a high building priority—with the very latest practical post-war features as provided by the leading suppliers here listed, you will have the home you've longed to own. Tomorrow's Home can then be yours sooner than you may now think—if you but act today!

YOUR POST-WAR, ONE-FLOOR, COLONIAL RANCH HOUSE

In rugged stone, wide clapboard, clean-line roof. Full-length picture and corner windows—double bays. Long span living and dining room, screened breezeway. Over-size garage, tool-space, panelled library-bedroom. Two other commodious chambers, two baths—tub and shower. Fluorescent lighted kitchen—breakfast bench, bar, and desk. Large utility and laundry room, attic storage, fan. In standard, or special, or de luxe specifications.

Outstanding Suppliers

Airtex Corporation for *JANITROL Gas Fired Heating Units;* R. Cooper, Jr. for *General Electric equipment;* The Freeman Nurseries for *landscaping;* ILG Electric Ventilating Co. for *ventilation;* Pittsburgh Plate Glass Company for *paints;* Ravenswood Tile Co. for *Ceramic and Mosaic Tile;* Sargent and Company (through local distributor) for *hardware;* St. Charles for *custom-built steel kitchen cabinets;* Tilt-A-Door for *garage doors;* and other leading building material manufacturers.

The Bills Mortgage Company, for *financing.*

Your Bills Protections

1 *We deposit now your deed, clear of mortgage, in your name in your bank, to be delivered to you.*
2 *We give you now Torrens Title, or Guaranty Policy.*
3 *We supply you now our Certificate of Construction Priority, determined by site purchase date.*
4 *We procure for you now Architect's Plans.*
5 *We secure for you now a landscape plan, and plant now your front lawn elms, back-yard maples.*
6 *We agree now to build your particular house for a specific price, subject only to Federal Index.*
7 *We deliver you now loan mortgage commitment.*

COPYRIGHT, 1944 BENJAMIN FRANKLIN BILLS

THE BILLS REALTY, Inc., 134 South La Salle Street, Chicago 3, Illinois
Gentlemen: Without obligation, we should like:
(1)___to view Architects' Sketches of post-war
___Cape Cod; ___Colonial; ___Modern; ___Provincial; ___Ranch House designs
at: ___$6500-$7500; ___$8500-$10,000; ___$11,000-$12,500; ___$15,000-$20,000;
(2)___to have plats of: ___60'; ___75'; ___100' lawns; ___½ A.; ___1 A.; ___2 A.; ___5 A. parcels
in ___Glenview Golf Area; ___Northbrook; ___Barrington; ___Lombard; ___Villa Park.
NAME___ADDRESS___

THE BILLS REALTY, INC. . . . THE BILLS CONTRACTORS
Charles H. Cress and Co., Builders for West Suburbs
134 SOUTH LA SALLE STREET • STATE 0266
"NINETEEN YEARS OF SOUND REAL ESTATE AND BUILDING SERVICE"

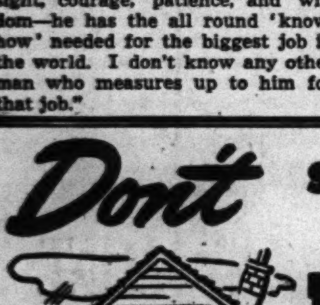

SUBJECT YOUR HOME TO INSULATIS*

A Hines insulation job is your protection! All work is done by Hines trained specialists using the very best of materials. Phone today for a free fuel saving survey and estimate.

* The ills caused by inadequate or improperly applied insulation.

There is a Hines insulation job for every purse and purpose as low as $5 a month.

EDWARD HINES LUMBER CO.
If it's Hines—It's Right!
NORTH ROGers Park 8540 | WEST COLumbus 1730 | SOUTH PORtsmouth 8300

VOTE FOR VOGT

For Chicago's BEST LIQUOR BUYS

HARWOOD'S Imported Canadian Whiskey 90.4 Proof. Per fifth $6.30
Blended Whiskey 86 Proof Per case $32.50 Per fifth $2.75
Four Roses Straight Whiskey Blend 90 proof. Per fifth $4.22
Paul Jones Straight Whiskey Blend. 90 proof. Per fifth $3.49
THREE FEATHERS Blended Whiskey 86 proof. Per fifth $3.43
Kinsey Distilled Dry Gin 94.4 proof. Made from 100% Grain Neutral Spirits. Priced right. Per fifth $3.25
SILVER SATIN GRAIN ALCOHOL 190 Proof. Fifth, $5.89 Same, pts., $3.69; ½ pts., $1.87
VIRGINIA DARE WINE Light and Red Per fifth 87c
5½-year-old BONDED RYE WHISKEY; Qt., $4.84. Case of quarts $57.08
OLD STAGG, 5-year-old BLENDED WHISKEY; 86 proof....Fifth $3.51
MANHATTAN COCKTAIL—best buy in town....Fifth $1.39
GARRETT'S BURGUNDY OR SAUTERNE—the world's finest wines....Fifth 87c
MARTINIQUE RUM, 4-year-old, 86 proof; dark, heavy body....Fifth $2.99
MARYLAND RYE, 8 Years Old; 90 proof....Fifth $3.79
PORTUGAL BRANDY; 5 Years Old....Fifth $2.99
BEER BY THE CASE—ALL ADVERTISED BRANDS
Subject to 2% Occupational Tax
We Cater to Picnics, Weddings, etc.
HAY. 2875 or CAN. 9637

VOGT'S WINE SHOP 1100 W. ADAMS

KEEP A BRIGHT OUTLOOK!

At night, if eyes feel tired . . . smart . . . burn . . . apply OCULINE, a real aid to nature in soothing, comforting eyes while sleeping.
OCULINE Eye Salve

[ADVERTISMENT]
Still Suffering Stomach Acid Pains?
If excess acid symptoms still hang on . . . if your stomach hurts when full of food or hurts when empty because of excess acid . . . if your digestion and appetite is poor and gas bloats you—causes heartburn . . . chances are you haven't tried UDGA Tablets. Over 200 million have been used for relief of stomach and ulcer pains due to excess acid. Make your own fast-working home trial. Get a 25c box of UDGA Tablets from your druggist. You must be convinced in 5 minutes or *double your money back.*

MISSOURI
HEALTH FURLOUGH
THE ELMS HOTEL
ROOM AND MEALS FROM $38.50 WEEK. SINGLE FROM $45
DEL. 5800
EXCELSIOR SPRINGS

TOURS
TOURS of the MONTH
FALL VACATION REST TRIPS
Gulf Coast, via Pullman..9 days, $137½
Smokies, via Pullman..10 days, 187½
Mexico, via Pullman...16 days, 287
All Tours Sys., Dea. 7358, 11 S. LaSalle

Advertise in The Tribune

DEWEY, LYONS VOW FIGHT FOR GREEK FREEDOM

Roosevelt Secrecy on the Deal Assailed.

Attention to the just claims of Greece was promised by Gov. Dewey, Republican nominee for President, and Richard J. Lyons, G. O. P. candidate for United States senator, in pronouncements made public here yesterday.

Dewey's statement was released thru Andrew Fasseas, chairman of the Greek division of the Republican party in Illinois. After reviewing Greece's contribution to civilization, Dewey said:

"In this great struggle, Greece as in the days of old, has contributed her all. Today, as Greece is being liberated, and the city of light, freedom, and culture, Athens, is free, we all rejoice, ever mindful that the just claims of Greece will receive due attention and consideration from the allied nations, and particularly, the government of the United States, at the peace conference."

Voice for Freedom.

Senate Nominee Lyons in a speech prepared for broadcast last night pledged that he will raise his voice in behalf of Greek freedom.

"We are in the dark concerning what plans the fourth term candidate and the New Deal high command have made regarding disposition of the rights of small nations when victory comes," Lyons said.

"We are kept in the dark concerning what covenants may have been agreed to at Teheran, Moscow, Quebec, Dumbarton Oaks, and Bretton Woods.

"It is significant, however, that during the last three terrible years of Greek enslavement by her German conquerors, not one word on this subject has been forthcoming from the fourth term candidate for President, and not one word has been heard from my opponent, the New Deal senator from Illinois."

No Middle Road.

It will be something of an empty victory if our millions of fighting men come home to learn that the justice for which they thought they battled was not meant to apply to all peoples, Lyons declared.

"Either the Atlantic charter [and we hear very little about it these days] was an honest and honorable declaration which our leaders meant to keep to the letter, or it was an empty array of sonorous phrases dictated by the expediency of the moment," he said. "There is no middle road."

Jewish Men's Club Wins Citation on Bond Sales

Sale of more than a million dollars in war bonds during the 5th war bond drive earned a citation from the treasury department for the Jewish Men's Club of Chicago, Sam L. Berman, club bond chairman, said yesterday.

Straw Votes on State Contests

CHICAGO. U. S. SENATOR / GOVERNOR

Place polled:	Ward	Lucas [D.] Straws	Lucas [D.] Percentage	Lyons [R.] Straws	Lyons [R.] Percentage	1940 Election Ward % Slattery [D.]	1940 Election Ward % Brooks [R.]	Courtney [D.] Straws	Courtney [D.] Percentage	Green [R.] Straws	Green [R.] Percentage	1940 Election Ward % Hershey [D.]	1940 Election Ward % Green [R.]
SOUTH SIDE—													
26th-Wentworth	1	59	45	71	55	63	37	59	45	73	55	61	39
35th-Indiana	2	257	69	116	31	48	52	255	68	118	32	47	53
51st-Michigan	3	157	68	73	32	51	49	153	68	69	32	49	51
51st-Lake Park	4	73	53	65	47	54	46	73	52	67	48	47	53
53d-Lake Park	5	150	63	88	37	53	47	144	59	100	41	47	53
55th-Woodlawn	5	138	55	112	45	53	47	128	51	124	49	47	53
63d-Cottage Gr.	6	47	53	42	47	48	52	43	49	45	51	44	56
71st-Jeffery	7	149	48	164	52	51	49	146	46	169	54	44	56
75th-Exchange	7	131	53	116	47	51	49	124	50	122	50	44	56
82d St. I. C. Sta.	8	159	61	101	39	36	64	129	50	130	50	39	61
79th-Cottage Gr.	8	33	42	46	58	36	64	33	42	44	58	39	61
111th-Michigan	9	148	53	129	47	54	46	138	50	137	50	49	51
119th-Normal	9	98	54	85	46	54	46	78	44	98	56	49	51
35th-Halsted	11	129	82	29	18	74	26	127	79	33	21	69	31
California-Archer	12	129	65	68	35	72	28	131	67	66	33	66	34
63d-Central	13	53	50	54	50	60	40	48	44	62	56	55	45
47th-Ashland	14	150	78	42	22	75	25	151	76	47	24	70	30
63d-Western	15	186	61	119	39	63	37	178	56	139	44	58	42
63d-Loomis	16	91	45	111	55	58	42	79	39	121	61	53	47
69th-Wentworth	17	121	51	116	49	49	51	116	48	125	52	44	56
63d-Wentworth	17	62	56	49	44	49	51	63	56	50	44	44	56
79th-Ashland	18	69	40	103	60	50	50	66	38	107	62	44	56
Total		2,589	58	1,899	42	55	45	2,462	55	2,046	45	51	49
WEST SIDE—													
Roosevelt-Ashland	20	122	69	54	31	56	44	123	67	61	33	54	46
22d-Blue Island	21	82	66	43	34	74	26	79	63	46	37	70	30
Ogden-Central Pk.	22	91	69	41	31	79	21	91	69	41	31	73	27
Pulaski-26th	23	70	67	34	33	77	23	66	63	38	37	72	28
Roosevelt-Kedzie	24	285	92	25	8	92	8	284	92	25	8	88	12
Western-Roosevelt	25	115	63	67	37	65	35	109	60	73	41	60	40
Ashland-Chicago	26	238	77	69	23	80	20	239	76	74	24	76	24
Pulaski-Van Buren	29	162	86	26	14	72	28	162	85	29	15	68	32
Madison-Cicero	30	152	54	129	46	59	41	148	52	135	48	53	47
Madison-Pulaski	30	135	51	130	49	59	41	127	48	140	52	53	47
Ashland-North	32	172	69	78	31	79	21	176	68	82	32	74	26
Milwaukee-Paulina	32	187	80	46	20	79	21	188	80	47	20	74	26
Milw.-Armitage	33	121	56	95	44	61	39	113	52	104	48	55	45
Kedzie-North	34	127	64	73	36	57	43	133	60	88	40	52	48
North-Pulaski	36	130	52	121	48	50	50	129	51	125	49	44	56
North-Laramie	36	107	49	110	51	50	50	108	48	116	52	44	56
Lake-Central	37	72	34	140	66	47	53	73	34	141	66	41	59
Belmont-Central	38	105	48	112	52	47	53	102	46	119	54	42	58
Irving-Kedzie	40	106	44	132	56	56	44	103	43	135	57	50	50
Irving-Austin	41	85	39	135	61	43	57	78	36	141	64	38	62
Total		2,664	62	1,660	38	62	38	2,531	59	1,760	41	57	43
NORTH SIDE—													
Ogden-North	43	159	62	97	38	49	51	156	60	105	40	44	56
Halsted-Fullerton	44	123	51	117	49	49	51	123	48	132	52	43	57
Addison-Ashland	45	112	45	136	55	46	54	110	44	141	56	42	58
Halsted-Broadway	46	69	47	79	53	51	49	65	44	82	56	45	55
Clark-Wilson	47	110	40	162	60	39	61	97	35	177	65	34	66
Lincoln-Lawrence	47	94	40	143	60	39	61	93	39	145	61	34	66
Foster-Broadway	48	128	49	131	51	50	50	127	47	144	53	45	55
Morse Av. L Sta.	49	172	68	81	32	47	53	170	66	89	34	39	61
Devon-Western	50	105	42	144	58	41	59	103	41	148	59	34	66
Total		1,072	50	1,090	50	47	53	1,044	47	1,163	53	40	60
Total Chicago.		6,325	58	4,649	42	56	44	6,037	55	4,969	45	51	49
COUNTRY TOWNS [Cook County].													
Blue Island		112	38	180	62	44	56	111	37	186	63	39	61
Oak Park		57	29	141	71	30	70	54	26	151	74	23	77
Cicero		151	54	130	46	62	38	142	49	149	51	57	43
Evanston		52	33	108	67	26	74	47	29	118	71	20	80
Wilmette		40	39	62	61	25	75	38	38	63	62	18	82
Berwyn		32	57	24	43	51	49	31	53	28	47	44	56
Skokie		58	32	126	68	26	74	54	29	133	71	21	79
Total—Seven country towns		502	39	771	61	40	60	477	37	828	63	34	66
DOWNSTATE.													
Rockford		422	45	525	55	47	53	399	41	562	59	45	55
Decatur		330	44	419	56	58	42	298	39	460	61	55	45
Tuscola		37	25	109	75	38	62	30	21	116	79	46	54
Alton		107	56	85	44	57	43	100	51	98	49	56	44
Moline		129	54	110	46	54	46	125	52	116	48	53	48
Pontiac		26	34	50	66	37	63	25	33	52	67	37	63
Momence		7	13	48	87	33	67	8	14	48	86	34	66
Kankakee		81	32	173	68	48	52	74	28	186	72	47	53
Mount Vernon		172	47	190	53	57	43	170	47	192	53	56	44
Pinckneyville		55	34	108	66	44	56	55	34	108	66	45	55
Waukegan		181	42	245	58	46	54	176	41	250	59	44	56
Peoria		149	49	156	51	51	49	141	46	169	54	52	48
Princeville		14	19	58	81	36	64	12	17	60	83	35	65
Total—13 downstate cities		1,710	43	2,276	57	51	49	1,613	40	2,417	60	50	50

Giannini, Coast Banker, Quits F.D.R., Backs Dewey

San Francisco, Cal., Oct. 26 (AP).—A. P. Giannini, chairman of the board of Bank of America, told a luncheon meeting today he had decided to support Gov. Dewey for the Presidency. He told the meeting he had supported President Roosevelt in two elections. Then, mentioning Dewey and Bricker, he said: "I believe we need their type of leadership in order to secure our country's position, both at home and abroad."

Dewey Back in Albany; Next Speech Tomorrow

Albany, N. Y., Oct. 26 [Special].—Gov. Dewey returned here this afternoon, confident that his trip into the midwest this week advanced his candidacy for President. His next scheduled address will be on agriculture, to be delivered on Saturday at Syracuse, N. Y. The broadcast will be from 12:30 to 1 o'clock EWT [11:30 to 12:30 Chicago time].

G.O.P. COMBINES WARDS FOR BIG POLLS RALLIES

BY GEORGE TAGGE.

Still tingling from the record breaking reception given to Gov. Dewey of New York, Republican Presidential nominee, party leaders went to work yesterday to keep the campaign going high speed.

To enlarge the audiences for Republican state, county, and Municipal court candidates, ward meetings were abandoned last night in four areas for mass meetings. The mass rallies were in the 26th ward, Proviso township, Leyden township, and Oak Park.

Tonight's mass meeting will be in Marigold Gardens ballroom, Broadway and Grace st. It will be addressed by Gov. Green, Atty. Gen. Barrett, Arnold P. Benson, candidate for secretary of state, and Conrad F. Becker, nominee for state treasurer. The 46th and 48th wards are coöperating in promoting it.

Business Men's Luncheon Monday.

The next big event will be a luncheon for business men in the La Salle hotel Monday. Already more than 500 reservations have been received. Gov. Green will make a report on the outlook in Illinois. Sen. Brooks will tell of the New Deal consternation in Washington and why Dewey and Illinois will need Richard J. Lyons in the senate.

A report on the latest returns from all sections of the country will be made by Sam R. McKelvie, former governor of Nebraska who is director of western G. O. P. headquarters here. Tickets at $2 each may be obtained from State Sen. Walker Butler, treasurer, First National Bank building.

Members of the Republican citizens committee sponsoring the affair include Sheldon Clark, W. Homer Hartz, Whipple Jacobs, Edmund F. Mansure, Chauncey McCormick, Alfred O'Gara, Edward L. Ryerson, Barrett Wendell, former Judge James H. Wilkerson, and Horace E. Wright.

Says Turnout Shows Dewey's Power.

The outpouring of citizens to see and hear Dewey in the Chicago Stadium Wednesday night was termed "just the final spurt we needed" by George M. Fisher, Republican county chairman. There were 32,000 packing the huge hall and 25,000 were turned away. An estimated half million saw Dewey in a brief parade.

"The meaning of this is wonderfully clear," Fisher said. "The Republican organization could not have accomplished that. It was the spontaneous flocking of the people to see the man they are determined shall end the miseries of the faltering old New Deal."

A Democratic policeman said yesterday that the Stadium assemblage was "the most orderly and decent great crowd I ever handled."

$300 SHEET MUSIC STOLEN.

Three cases of sheet music valued at $75 were taken from his auto which was parked at Lincoln and Webster avs., Robert E. Miller, 928 Sunnyside av., yesterday reported.

CHING CHOW

BUFFALO POLL ADDS TO F. D. R. MARGIN OF 1940

New York, Oct. 26.—The New York Daily News Presidential poll of New York state today indicated a slightly increased pro-Roosevelt trend in the city of Buffalo, second largest metropolis in New York state. Returns from a dozen of the 27 wards in Buffalo show President Roosevelt running 2.4 percentage points better than his 1940 actual vote in the same wards. Roosevelt carried Buffalo with 54.5 per cent against Willkie.

Despite the Buffalo straws—coupled with additional pro-Roosevelt straws from the city of Utica—Thomas E. Dewey still has a statewide 2.4 percentage point lead over the fourth term seeker. The statewide totals to date are:

Dewey, 20,657 straws, or 51.2 per cent. Roosevelt, 19,721 straws, or 48.8 per cent.

Window Bearing Picture of Dewey Is Shattered

A three pound chunk of concrete, apparently hurled at a picture of Gov. Dewey, Republican nominee for President, last night crashed thru a window in the home of Paul Serletic, an assistant Republican precinct captain at 2816 E. 89th st. It fell near Serletic and his three young children playing in the room. Serletic said that "even if some one tries to throw the city hall Dewey's picture will remain in my window."

LEO CARR CALLS FOR VOLUNTEERS TO WATCH POLLS

Charging that the "corrupt Cook county Democratic machine is making elaborate plans to steal the election," Leo Carr, Republican nominee for sheriff, last night appealed for citizens to serve as volunteer poll watchers.

"The Democrats are desperate," Carr said. "They are using all their old tricks and have registered thousands of fictitious names for fraudulent voting purposes. They will supplement this fraud by stealing as many ballot boxes as possible and substituting stuffed boxes."

Since this election is one of the most important in America's history, Carr said, it is up to the residents of Cook county to see that it is conducted fairly and honestly.

ADDING MACHINE STOLEN.

An adding machine valued at $50 was stolen yesterday from Linser & Brittan, a wholesale egg firm, 1150 Randolph st.

CORNER HOUSE
RESTAURANT
100 E. Ohio St. Dinners from 85c

BEST & CO.

young and gay

Smooth little dress in warm, bright wool for *Young Cosmopolitans. The new low neckline is prettied with angora embroidery . . . the skirt has just enough softness . . . and the buttons down the front are just what the young crowd likes.

Gold with white embroidery, green with white, purple with pink, fuchsia with light blue.
Sizes 9 to 15 . . . . 25.00

Mail and phone orders filled
Postage prepaid everywhere in the U. S.

BEST & CO.
OF NEW YORK
Winnetka—700 East Oak Street. Winnetka 4360
Chicago 3—20 S. Michigan Avenue. State 2393
Evanston Calls—Davis 7900
Winnetka Best & Co., Inc.
*Reg. U. S. Pat. Off.

Parker's Sensational Value "Scoop"
SALE of N.Y. Manufacturers' Sample Fur Coats
savings of 40% to 60%!

The *surprise* Sale of the Season is here! It's almost too good to be true! Eight leading New York fur coat manufacturers co-operated with us . . . practically giving us every lovely Sample fur Coat in their stocks! This very rare collection of top-quality styles . . . each a 1945 gem of tailoring and craftsmanship . . . breaks *every* former Parker record for value! Gorgeous, youthful, flattering furs . . . the kind you'll wear proudly for many winters . . . *now at breathtaking low prices!* Yes, you'll save from 40% to 60% . . . but quick action is absolutely necessary.

	WORTH	NOW
LASKIN BEAVER DYED MOUTON LAMB	$ 158	$ 79
SILVER DYED FOX GREATCOAT	148	98
MINK BLENDED RUSSIAN MARMOT	188	118
BLACK DYED SKUNK GREATCOAT	168	118
MINK BLENDED MUSKRAT	198	128
NATURAL RED FOX GREATCOATS	248	133
NATURAL SILVER MUSKRATS	198	133
GREY CARACUL LAMB	208	138
BLACK DYED PERSIAN LAMB	248	138
SABLE DYED RUSSIAN WEASEL	248	138
BLACK DYED RUSSIAN PERSIAN LAMB PAW—SILVER FOX MUFF	250	148
HOLLANDER DYED NORTHERN MUSKRAT	238	148
POLO DYED WOLF	248	158
SILVER TIPPED LET-OUT RACCOON	268	158
NATURAL TIPPED SKUNK	268	168
NATURAL GREY SQUIRREL	300	168
BLACK DYED PERSIAN LAMB	300	188
SABLE DYED SQUIRREL	300	188
NATURAL SILVER FOX GREATCOAT	325	198
RUSSIAN SABLE DYED FITCH	350	198
U. S. GOV'T ALASKA SEAL	375	208
NATURAL OCELOT . . . FULL LENGTH	400	238
NATURAL SILVER FOX GREATCOAT	400	258
NATURAL GREY SIBERIAN SQUIRREL	475	298
NATURAL WILD MINK PAW	500	325
BLACK DYED RUSSIAN PERSIAN LAMB	600	325
MAGNIFICENT NUTRIA	750	475
CANADIAN BEAVER	850	595
NATURAL WILD MINK COATS	1850	1295

Extra Special! Gorgeous black dyed Russian Persian Lamb Paw Coat and Sparkling Silver Fox pillow muff—Both for only $148

Budget Terms Arranged
Small deposit reserves your selection. Then use our Convenient Budget Plan!

and Many Others—Each a Rare Money-Saving Bargain!
Plus Federal Excise Tax

IT'S SMART TO BUY YOUR FUR COAT AT
Parkers
CHICAGO'S LARGEST EXCLUSIVE FURRIERS
Entire Third Floor
220 S. STATE STREET, near Adams
Also Open Sunday 10 A. M. to 5 P. M.

Store Hours, 9:45 to 5:45

Marshall Field & Company

WELCOME, WELCOME!

PLATFORM SOLES
$7.95

Back in style and stock with government approval, those wonderful, high altitude, cushioned for comfort soles! A few steps in them and you feel as though the soles were soft pillows. So comfortable even the dressiest style can be worn all day. Shown, the perforated sling pump in black or brown suede.
Young Moderns' Shoes—Fifth Floor

Two shoe coupons are now valid: Airplane Coupons 1 and 2, Book 3.

It is against regulations for us to accept detached shoe stamps for in-the-store purchases.

THE MEN'S STORE, MONROE AND WABASH

CARSON PIRIE SCOTT & CO.
features
Rogers Peet Clothes
NONE FINER IN AMERICA

Genius!

Rogers Peet's Master-Designer is a genius in making a man look his best—

The correct, *individual* style lines—whether you're tall, small, fat, thin—or in-between.

Try our Rogers Peet clothes!

Rogers Peet All-Wool Clothes, $55 to $95

CARSON PIRIE SCOTT & CO
Exclusive Chicago representative for Rogers Peet Clothes

Rogers Peet Clothes, Second Floor

Stineway
LIQUOR SPECIALS!

FRIDAY and SATURDAY SALE!

Liquor items at OPA prices or less. Quantities are limited on most brands. Shop early.

OLD POINDEXTER
BOTTLED IN BOND
Kentucky Bourbon
$4.34 FIFTH
7 Years Old!

HIRAM WALKER DE LUXE
STRAIGHT BOURBON
$4.18 QUART

BOTTLE IN BOND
OLD RIPY
5 YEAR OLD KENTUCKY BOURBON
$3.87 FIFTH

SCHENLEY "RESERVE" Whiskey. FIFTH........ 3.91
THREE FEATHERS "RESERVE" Mellow Whiskey. PINT...... 2.48
MISTLETOE GIN American Distilled FIFTH........ 3.11
SPANISH SHERRY Imported Sherry "DORADO." FIFTH..... 1.79
IMPORTED RUMS Choice of popular brands. FIFTH........ 2.99
IMP'T. BRANDY Famous "DA SILVA" FIFTH........ 4.49
SEAGRAM'S 7 CROWN PINT........ 2.48

OLD POINDEXTER
4 Year Old
STRAIGHT KENTUCKY BOURBON
$3.57 FIFTH

FAMOUS BRAND
GOLDEN WEDDING
BLENDED WHISKEY
$3.43 FIFTH
Excellent Quality

HIRAM WALKER IMPERIAL
BLENDED WHISKEY
$3.37 FIFTH
A superior blend of aged whiskies

Right Reserved to Limit Quantities

Stineway
DRUG STORES

All Liquor Items on Sale at Following Stineway Stores:
Clark and Madison; 118 W. Adams (Field Bldg.); Monroe and Dearborn; 707 N. Michigan; Lake and Michigan; 55th and Everett; 415 Belmont (Belmont Hotel); 51st and Dorchester; 51st and Cornell; Howard and Damen.

TRUMAN PLEADS FOR F.D.R. VOTES FROM FARMERS

Charges Republicans Neglected Them.

BY ROBERT HOWARD.

[Chicago Tribune Press Service.]

Peoria, Ill., Oct. 26.—Sen. Truman, Democratic nominee for Vice President, today walked unnoticed thru a CIO manned war plant and then made a speech contending that farmers should vote for the New Deal.

Strictly incognito, Truman spent an hour inspecting the Caterpillar tractor plant, Peoria's biggest factory. Not once did he stop to talk with any of the workmen, who are members of the CIO Farm Equipment Workers union.

None of the union members appeared to recognize Truman. Despite CIO memberships, Dewey and Bricker buttons are worn by some Caterpillar employes and political arguments inside the plant have led to fisticuffs.

He Indorses Lucas.

Sen. Lucas, candidate for reëlection in Illinois, was indorsed by Truman as a New Deal supporter of President Roosevelt.

Truman's speech, delivered before 1,000 persons in an auditorium with a seating capacity of 1,800, pleaded with rural voters to overlook their grievances and vote for the Democratic ticket.

"The government under the three Republican administrations was too busy helping big business to spare any time for the farmers," he said. The New Deal, he argued, had helped farmers.

"You may remember," he said, "when one of the key speakers of the [1944 Republican national] convention pronounced that under the Democratic administration the farmer works all day and keeps books all night. He did not choose to remind the American farmer that under the administration of Hoover a farmer worked all day, worked all night, and had no books to keep.

Hardships to All.

"This war has brought hardships to every American. The farmer has had to make his own personal sacrifices. He has had to overcome many handicaps. That he has done with courage and skill.

"Yes, he now keeps books at night and in those books are the entries of canceled mortgages, savings deposits, war bond purchases, and an income three times greater than in 1932 when the Hoover administration was the doctor at his bedside."

Truman in his speech said allegations that he once belonged to the Ku Klux Klan are a "complete falsehood."

"I never belonged to the Ku Klux Klan and I never attended any of its meetings," he said.

Chicago Burglary Suspect Is Arrested in New York

Walter Spath, 34, burglary suspect, is being held for Chicago police at New York, where he was arrested as he left a Chicago bus. New York police said he was carrying $1,444 and a quantity of jewelry. According to New York officers, Spath admitted a burglary on Chicago's north side.

Truman Called 'Peanut' Size; F. D. R.'s '1-Man-Show' Hit

'Machine Stooge'

Kokomo, Ind., Oct. 26 [Special].—Sen. Truman, the Democratic Vice Presidential nominee, would fit the Presidency of the United States about the way a peanut would fit a washtub, Rep. Harness [R., Ind.] said tonight in a radio talk here.

The Indiana congressman urged his listeners not to underestimate Truman's chances to be President in the event of a New Deal victory Nov. 7.

"Man Killing Job."

"I dislike to speculate about the life expectancy of any man, the President included," Harness said. "But the American people would be plain foolish to forget that Mr. Roosevelt will be 63 years old when the next Presidential term starts. He will have spent 12 long years in a grueling, man killing job that has broken or destroyed physically stronger men than he."

Because of the President's age and the strain of his duties, he said, a close examination of Truman's qualifications for office becomes pertinent. He described Truman as "a meek, colorless individual from Jackson county, Mo., the private political kingdom of Tom Pendergast, the ex-convict," and said that Truman was picked up by the Pendergast machine because he was recognized as "a fellow who knows his master and obeys orders without question."

"Faithful Stooge."

"Harry Truman is a faithful stooge of the machine politicians in Kansas City and Washington," he said. "He has worn Boss Pendergast's collar willingly, and he will be just as docile in the hands of Sidney Hillman."

Harness predicted that if Truman ever enters the White House as President, "the corrupt machine bosses and the Hillman-Browder gang" would move in with him.

Harness also assailed the theory that President Roosevelt is indispensable to a successful solution of problems of foreign relations in post-war years.

'Store Dummies'

Monticello, Ind., Oct. 26 [Special].—Assailing President Roosevelt's administration as "a one man show," Rep. Halleck [R., Ind.] declared in a speech at the Lincoln Junior High school tonight that "for all practical purposes, Roosevelt might as well have clothing store dummies in his cabinet as most of the persons who are there."

"Except for Secretary of Interior Ickes—who differs from others in that he sits on the President's knee as a 'Charlie McCarthy' and works his jaws when F. D. R. pulls the strings—the cabinet members merely assemble, get their orders and adjourn," asserted Halleck.

"Calls All Signals."

Halleck said the "role of quarter back on the New Deal team, which President Roosevelt assigned to himself several years ago, has grown on him so that it has made his administration a one man show."

"So long as Roosevelt confined himself to the regular duties of quarter back, he got into fewer difficulties," said Halleck. "It was when he attempted to call all signals, always run with the ball and generally take over the duties of all other members of the New Deal team that he had trouble.

Bounced Back Fast.

"Only once recently has Roosevelt called on another player to run with the ball. That was when he permitted Secretary of the Treasury Morgenthau to dash head-on into a solid line of opposition with the plan for reducing Germany to a nation of small farms.

"Poor Henry bounced back so fast that Roosevelt immediately returned to doing everything himself.

Halleck asserted the "Republican party believes every high federal office from President down should be filled by experienced men and women capable of running their jobs. That is the kind of officials who will replace the present yes-men and women when the New Deal goes out next January."

COL. DAVIS ASKS REPUBLICANS TO VOTE FOR LUCAS

Calling on all Republicans of Illinois to reëlect Sen. Lucas [D., Ill.] in order to win "a durable peace," Col. Edward Davis of Evanston, former state purchasing agent under Gov. Green, charged in a radio address last night that the state Republican organization had failed to make available for election to either house of congress "men who by training, intellectual grasp or deep conviction are fit to represent the straight thinking, peace loving Republicans of this state."

Col. Davis, who was defeated in the Republican primary for congressman at large, said, "I am not leaving the Republican party. The Republican party, insofar as its present organization is concerned, has left me."

BRAGNO WINES
Since 1891
RIVERBANK, CALIFORNIA

SAVE at LOGAN'S
COMPLETE HOME OUTFITTERS!

2 PC. SUITE
A sensational value! Beautifully modern upholstered sofa and chair—spring construction. See it!

Your Choice
SMART, MODERN
2 pc. LIVING ROOM SUITE
3 pc. BEDROOM SUITE
Minimum Down Payment $1.25 Weekly
$69

3 PIECE SUITE
A "wonder-buy"! Bed, dresser and chest in modern Golden Glow finish. Strong, lasting construction—real style leadership. See it!

Open Every Night Until 10 P. M.
Open Every Night Till 10 P. M.
LOGAN
CLOSED SUNDAY
Appliance and Furniture Mart
4453 W. MADISON STREET
Open Every Night Until 10 P. M.

ASK HULL HOW MRS. BROWDER OBTAINED VISA

[Chicago Tribune Press Service.]

Washington, D. C., Oct. 26.—A house subcommittee investigating un-American activities today demanded that Secretary of State Hull explain why Mrs. Earl Browder, Russian born wife of the Communist leader, was granted a visa last month to enter the United States from Montreal.

The request was made by Rep. Costello [D., Cal.], committee chairman, after Julian L. Pinkerton, a state department official, testified that the visa for Mrs. Browder was ordered from Washington in apparent violation of the law forbidding entry into the United States of any person advocating overthrow of the government.

Pinkerton, a veteran in the state department's foreign service branch, was in Montreal at the time the visa was granted. He was placed on leave Oct. 2, a few weeks after the visa was cleared.

Today's hearing was closed to reporters, but Costello said Pinkerton testified that Howard K. Travers, chief of the visa division in Washington, telephoned the state department's Montreal office and directed Vice Consul James Callahan to give the permit to Mrs. Browder. Pinkerton based his statement on a memorandum of the telephone conversation made by Callahan, Costello explained.

Costello declined to discuss reports that Assistant Secretary of State Adolf A. Berle, a close adviser to President Roosevelt, engineered the approval of Mrs. Browder's visa.

The subcommittee on Sept. 29 asked Atty. Gen. Biddle for the files on Mrs. Browder, but has received no reply to date, Costello reported.

If a satisfactory report on the entry is not made by Secretary Hull, the full committee, headed by Rep. Dies [D., Tex.] will be asked to hold public hearings on the case, Costello said.

HULL DESCRIBES F.D.R. AS LEADER OF EXPERIENCE

Washington, D. C., Oct. 26 [Special].—Without referring to the political campaign, Secretary of State Hull today described President Roosevelt as "a statesman equipped by nature and experience" to meet "the gravest crisis" in the history of the human race.

In a statement issued at the state department, Hull said the President four years ago recognized 'an unparalleled challenge flung at us by the most vicious international desperadoes of all time" and had taken steps to meet it. With the fall of France, he said, the President had called for an output of 50,000 planes, had aided the British with arms, ammunition, and ships, had sent forces to Greenland and Iceland, and had ordered the patroling of the Atlantic to keep the sea lanes open.

COMPLETE
Sea Food DINNERS
from $1.50
Finest Wines and Liquors
Open Until 3 A.M.
Ample Free Parking
PALM GROVE INN
56th St. and Outer Drive

WAREHOUSE PIANO SALE
Daily 'till 9 P.M.
Uprights $35.00; Grands; Converted Spinets $119.00 and Players $47.00
Minimum Payment Terms from $1.50 week.
30-Day Trial on pianos priced above.
Trade In Your Old Piano
WAREHOUSE 39
S. Ashland & 39th St.

DON Q RUM
86 PROOF
Product of DESTILERIA SERRALLES, INC., Ponce, Puerto Rico, U. S. A.
SOLE U. S. DISTRIBUTORS: Schieffelin & Co., NEW YORK CITY • IMPORTERS SINCE 1794

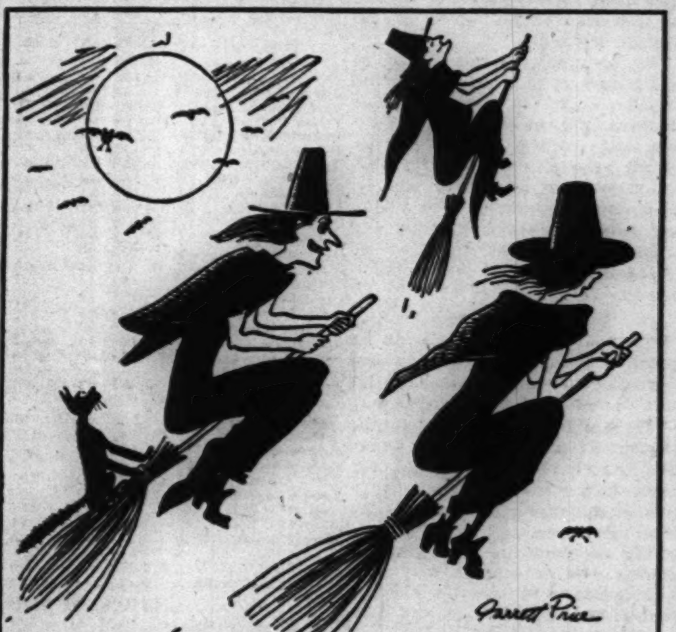

"Look at Maude go! She sure can travel since she started eating Wheaties."

Get going with all the whole grain nourishment in a big bowlful of milk, fruit, and Wheaties, famous "Breakfast of Champions." High-octane food values in those big, crisp-toasted flakes. And a bewitching nut-sweet flavor that insists on second helpings.

Is there too much news in the world today?...

It is true, of course, that the average man or woman in this country meets more news, more swiftly delivered, between his breakfast and his bedtime than any other people in the world have ever known.

It is true, too—thanks to the zeal and tirelessness of your country's mighty working press—that this news of yours is accurate, item by item and day by day, as no daily flow of news has ever been.

But there is not too much news, because there cannot be. Man's capacity for progress is linked, in part at least, to his ability to know and understand his world and its people clearly, truly, without distortion.

His danger does not lie in the *volume* of his news—*but in misunderstanding what it means.*

In addition to the facts of the day, you need *grasp* of their significance. In addition to information, you need *perspective* on man's affairs.

To help you get these things we publish Newsweek.

Each week Newsweek *sums up* the news. Each week Newsweek *interprets* the news, with an eye both alert and keen for hidden meanings. Each week Newsweek *forecasts* coming news with a record for rightness that is truly amazing.

Newsweek will help you sift and sort and really know your news—as it does for millions of the best-informed people on earth.

NEWSWEEK . . . to report . . . to interpret . . . to forecast the truth in human affairs.

A WELL-INFORMED PUBLIC IS AMERICA'S GREATEST SECURITY

SAYS ROOSEVELT LEFT LONG TRAIL OF BROKEN VOWS

Becker Sees Contrast in Pledges of Dewey.

The campaign promises made and broken by President Roosevelt during his 11 years as chief executive were compared in a speech last night by Conrad F. Becker, Republican nominee for state treasurer, to the "clear and specific" promises of Gov. Dewey.

In a talk prepared for delivery over radio station W-G-N, Becker listed the pledges made by President Roosevelt during his campaign oratory and showed how each had been broken after the election was over.

"In three consecutive Presidential campaigns we have heard the Roosevelt pledges," Becker said. "They sounded fine to those who did not know they were merely dishonest campaign oratory. Three times we have seen those pledges and promises broken—beginning immediately after each election."

Lists a Few Pledges.

Reduced taxes, reduced governmental expenses, full employment, a pledge to keep the United States out of war but to increase defense preparations are a few of the promises made by President Roosevelt which were broken almost immediately, Becker said.

In contrast, Becker said, Gov. Dewey in his campaign for the Presidency, has made no promises which are not specific pledges forming the base of the Republican platform. That Gov. Dewey will keep all his pledges, Becker said, has been proved by his record of integrity while governor of New York state.

Sees Hope for Business.

"A Republican victory," Becker said, "will encourage business men to go ahead and take the necessary risks to establish new enterprises or expand old ones. They will no longer allow their capital to lie idle in the banks because they will no longer fear an irresponsible government whose sudden, dictatorial directives and sabotaging policies, propounded by socialist minded theorists, destroy business."

In another radio talk, Sam Hoffman, Chicago attorney and former assistant state's attorney, urged the election of John T. Dempsey, Republican candidate for state's attorney.

The election of Dempsey, Hoffman said, is the only way "to overthrow the forces which are ruining our city."

Called Lavish Spender.

State Auditor Arthur C. Lueder, nominee for reëlection, charged President Roosevelt with being the "most lavish spender, the most insatiable borrower, and the most grasping tax collector the world has ever known."

Speaking before a Republican rally in the 43d ward headquarters at 758 North av., Lueder accused the President of spending more money in 14 months than his predecessors spent in 144 years.

TUFT OF HAIR PUTS WIFE ON A $1,000 BOND

(Picture on back page.)

His wife, Marie, 51, drank liquor, snatched a tuft of hair from his head, and raided his bank account and his tavern till, Michael Rayko, 48, of 1551 N. Ashland av., testified at her disorderly conduct hearing yesterday in Women's court. After Rayko presented a handful of locks from his own head which he claimed were plucked by his wife, and a bank book showing $640 in withdrawals by his spouse, Judge Frank E. Donoghue ordered the defendant placed on a $1,000 recognizance bond to leave her husband and his funds alone. She blamed the husband for their trouble. Their marriage is her third and his second, testimony disclosed.

Vaughan's

Column YEW $9

Taxus (yew) is rapidly becoming the most popular evergreen in the Chicago area for shady places. We have a large assortment of Hardy Yews which grow well in almost any situation, in dense shade or sun, in moist or dry soils. Lovely at all times, with foliage from light green when new to almost black green when mature, and decorated with scarlet berries in the winter. Bushy 3½ ft. plants of Hick's Yew, a columnar form with rich, deep green foliage, $9. If wanted by express, add $1 for packing.

Four Great Peonies, $3. One root each of these outstanding varieties: Alsace Lorraine, creamy white; Sarah Bernhardt, rose-pink; Karl Rosefield, red; Reine Hortense, light pink. Catalogue value, $4.25; the collection of four for $3 postage 15 cents additional.

Pfitzer's Juniper, $3.75. One of the best of all evergreens for the Chicago area. Of broad, bushy growth with rich cedar-like dark green leaves. Price is F.O.B. our garden center at Western Springs, delivery at buyer's expense.

Evergreens, Each, $2. Pine Arborvitae and Junipers. Other varieties and larger sizes at higher prices.

Fall Catalogue Mailed Free
Mail Orders Promptly Filled

Phone CENtral 0535

Make your own selection of the above offers and others on Saturday, Sunday or weekday at our garden center at 47th Street and Willow Springs Road, Western Springs, Illinois.

Vaughan's Seed Store

Expecting a Baby

HEDY LAMARR.

Hollywood, Cal., Oct. 26 (AP).—Hedy Lamarr and her husband, John Loder of the screen, returned from a two weeks' vacation today and announced that Miss Lamarr is expecting a child, her first, about the middle of next June.

"We are very happy and excited about it," commented Loder. Miss Lamarr's studio said she planned to make another picture before spring.

Miss Lamarr, twice wed prior to her previous marriage to Loder in May, 1943, has an adopted child, Jamsie, 5.

CIVILIAN GOODS WILL BE AMPLE, LUCAS PREDICTS

"The demand for civilian goods will be adequately cared for in the United States following the downfall of Germany, because we have reached and apparently passed the peak of war production," Sen. Lucas, Democratic nominee for reëlection, said at a meeting in Joliet last night.

Complimenting retail merchants on their part in the war, Lucas declared that "what the merchant wants is a free and expanding market after this war. He wants taxes that will permit purchasing power. He wants controls only so long as they are necessary. He wants protection against unfair monopolies and cartels."

Earlier in the day, at a noonday meeting of precinct workers in the Civic Opera building, Thomas J. Courtney, candidate for governor, told the workers that they "have 10 days to work for the freedom loving people of America and the world, so that these people cannot only love freedom, but enjoy it."

Sheriff Mulcahy, campaigning for reëlection, was presented with an American flag by members of the American Legion Armour post, No. 266, in his office yesterday by J. J. Sheehan, past commander, who lauded the sheriff as "one of the outstanding public servants imbued with the spirit and ideals of the American Legion." Mulcahy also received the indorsement and support of the United Meat Dealers association and the Chicago Allied Printing Trades council yesterday in letters from union officials.

CITY INCOME TAX URGED IN PLACE OF REALTY LEVY

Financial problems of American cities are due largely to the unpopularity and decline in elasticity of general property taxes, Dr. Harold Groves, professor of economics at the University of Wisconsin, asserted yesterday during a round table discussion at the 21st annual meeting of the American Municipal association in the Blackstone hotel.

During the last 10 years "it has become increasingly evident that there is a bottom to the property tax bill," he told the conference being attended by 400 mayors, city managers, and other representatives of American communities.

New Income Tax Urged.

As a former member of the Wisconsin tax commission and the Gulick committee which recently completed a study of federal, state, and local tax structures, Dr. Groves recommended a new kind of income tax as the "most promising" source for new municipal revenues.

"The financial problem of the cities, is due largely to the unpopularity of, and the decline in elasticity of, the general property tax," he said. "In the last 10 years it has become increasingly evident that there is a bottom to the property tax bill.

"The property tax source has become less reliable, partly because of the development and growth of suburban areas that rely upon the city for their income and some city services, but do not contribute to its property tax base. The principle of self-determination works badly in the determination of city boundaries, and should be replaced so that some disinterested authority—the judiciary or a state department of municipal affairs—would have power, within limits, to determine municipal boundaries.

Independent Levy Suggested.

"Of possible new sources of municipal revenue, a new kind of income tax is the most promising. This might follow either of two models: First, it might be a levy supplemental to a state tax and administered by the state at cost; or, it might be an independent levy at a low, flat rate, without exemptions, and with deductions confined to expenses involved in creating the income."

The proposed new tax, Dr. Groves suggested, would be levied on business and corporation income, but would not subject dividends to a double levy. It also could include those who live in the suburbs but earn their income in the city, he said.

The arrangement, he asserted, would create a broad tax that "would provide large revenues at moderate rates" without being regressive like property, sales and gross income taxes, and could be put into effect by many municipalities without state legislation.

BALL, DESERTER OF G. O. P., HITS DEAL ON TRUMAN

[Chicago Tribune Press Service.]

Washington, D. C., Oct. 26.—Sen. Ball [R., Minn.], the young internationalist who deserted his party this week to support President Roosevelt for a fourth term, tonight confessed he did not like the way the President's running mate, Sen. Truman [D., Mo.], was nominated, but insisted Truman's voting record on foreign policy is "100 per cent right."

"I do not like the way he [Truman] was nominated any better than you do," Ball told a radio audience, "but I am even more disgusted by the present vicious smear campaign directed against him. . . . Truman admits he was supported by a political machine of unsavory reputation, but . . . Truman has risen above it."

Chen Yu's

SEARS ROEBUCK AND CO.

3 Precious Sapphires

NEW GEMS FOR NAILS AND LIPS!

• Pink Sapphire • Oriental Sapphire
• Black Sapphire

All the fiery brilliance of precious sapphires right at your fingertips . . . and on your lips! Chen Yu's three breathtaking new shades are truly gems . . . there's an important, bright new pink, a brilliant new clear red and a deep, deep dark red. Lipsticks by the same names to harmonize perfectly! The lacquer 75c* . . . the lipstick $1.00*.

Made in U.S.A.

*Plus Federal Excise Tax

To the prices quoted approximately 2% will be added to cover Illinois Retailers' Occupation Tax expense

Sears 7 CHICAGO STORES—ALSO GARY

They're Ration Free!

SEARS ROEBUCK AND CO.

She walks in smart comfort 3.30

For strolling, working, dancing and living, these frankly feminine "date-bait" shoes will fill your comfort bill. Flattering? You'll more than agree when you see these brown gabardine platform synthetic sole shoes in smart pump or oxford style; also black backless suede-like pump. Comfortable low heel. Available in all popular sizes.

$3.30

To the price quoted approximately 2% will be added to cover Illinois Retailers' Occupational Tax expense.

Sears 7 CHICAGO STORES—ALSO GARY

Russeks COLLEGE CLOTHES

Hand-stitching for our HOCKANUM FLANNELS $35

What takes you best through a busy week, a country weekend or four long years of college? Our good gray flannels of long-fibered, long-wearing Hockanum wool. Man-tailored jacket is fully lined, leather buttoned. Slacks hang smooth and flat. Sizes 10 to 20. Skirt to match, $10.95.

COLLEGE SHOP—SECOND FLOOR

Russeks JUNIOR DRESSES

Bright turtle-neck top . . . dark skirt for THE SATCHEL-POCKET DRESS $16.95

Something to bring out the apache-girl in you . . . our Junior dress with the sweater-smooth top, the gathered-flap satchel pockets, the dark-contrast skirt. All one wonderful piece in dove-soft tissue flannel, fuchsia with purple, coral or chartreuse with black skirt. Available in sizes from 9 to 15.

SECOND FLOOR

Friday and Saturday 9:45 A. M. Till 6 P. M.

Russeks FAMOUS FOR FINE COATS

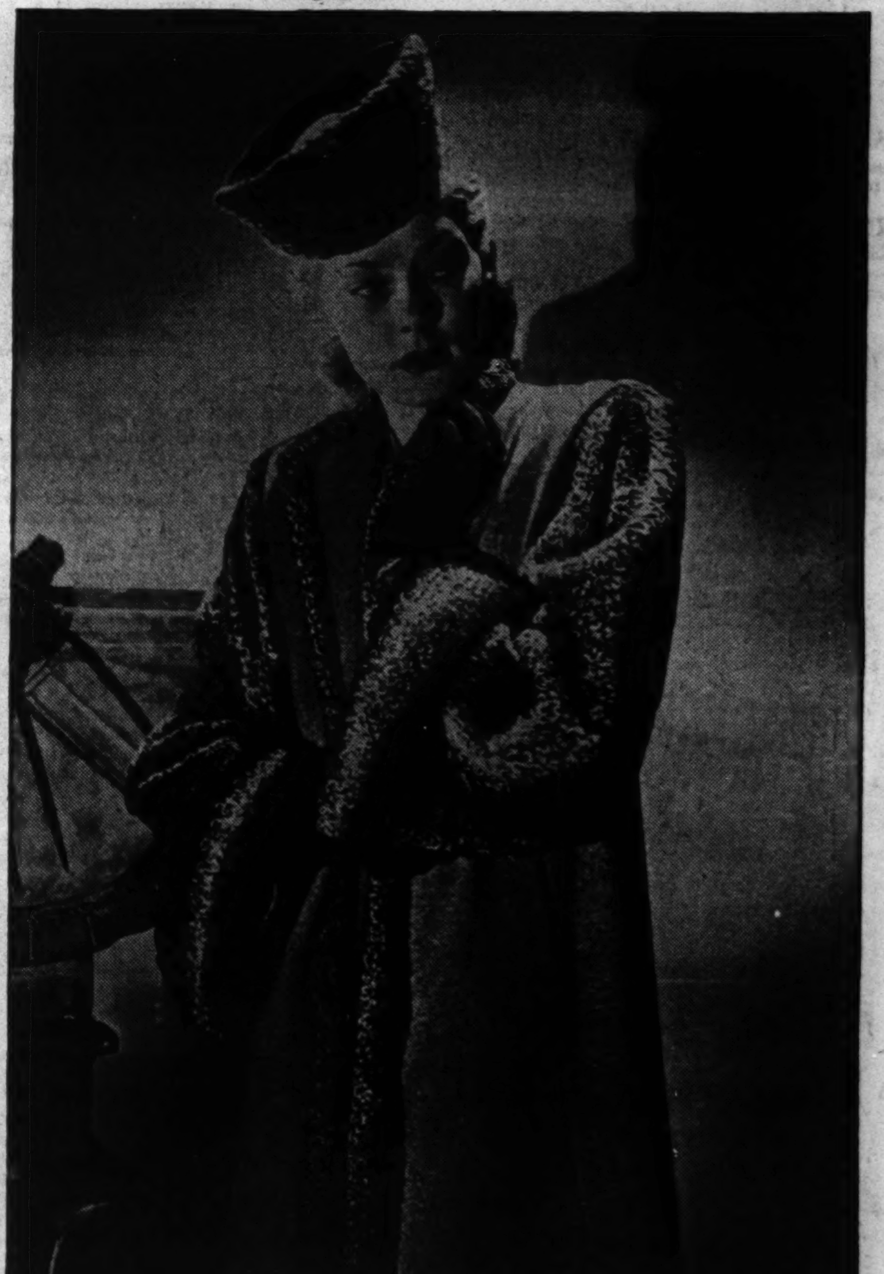

AND STILL THEY KEEP COMING FOR OUR REVER-OR-WRAP

FUR-SLEEVED TUXEDO $165

Not since American fashion has been on its own have we seen as dramatically *different* a coat as this fur-sleeved tuxedo—or as great a success! You know what it looks like—it has cuffed-sleeves and tuxedo of silvery South American lamb. You know what it *does*—you can pull up the collar and revers for a wrap-around look. But did you know that it's moved to the top of the best-seller list! Thick, soft virgin wool Melton in such colors as American beauty, Lorelei green, yarn-dyed gray or black. Pick yours now and pay for it gradually.

Subject to 20% Federal Excise Tax

MISSES' SIZES—MAIN FLOOR

RUSSEKS—200 NORTH MICHIGAN AVENUE—AT LAKE STREET

CHARGES KELLY FORCED SHIFT OF NAVY VOTING AID

Lucas Also Accused of Part in Scheme.

[Continued from first page.]

'would not get votes for Roosevelt.' I am advised the transfer was made by Assistant Secretary Bard to appease Boss Kelly and keep him from going direct to the White House.

"I am informed that the details of this regretable incident are known to scores of navy officers and officials. I am advised that at least four senators are aware of the facts, but they despaired of any action by the committee, which should be interested in the sanctity of the service men's ballot, beyond considerations of partisanship. It is the duty of the committee to investigate matters of this nature.

"The persons named are in Washington or can reach the capital shortly. I urge that the committee summon them to tell their stories before a public hearing so that the facts can be placed before the American people before election day."

In Business Here 15 Years.

Sen. O'Daniel, reached by telephone, said he had been informed that McGinnis had been in the securities business in Chicago for 15 years and active as a veteran in the last war, in American Legion affairs, being post, district, and Cook county commander at various times. He enlisted in the World war, serving as a sergeant in gunnery instruction after repeated attempts to get overseas.

The day after Pearl Harbor McGinnis again volunteered, this time at the age of 44 and for service in the navy. He was commissioned a lieutenant in February, 1942, and called to active duty as a commander the following June. He served at the Great Lakes in a highly responsible position, but repeatedly requested overseas service.

In May, 1944, the opportunity for overseas service came. Capt. Hayes, navy war ballot officer, and Comdr. Dever, his assistant, submitted to the late Secretary of the Navy Frank Knox the name of McGinnis on a list of officers desired for the organization of the navy's voting machinery.

Record Was Approved.

A careful study was made of McGinnis' background, including the facts that he had been active in the Republican party in Illinois, once ran for the Illinois assembly, and again was an active candidate for appointment as corporation counsel of Chicago. He was unsuccessful in both races. His record was approved and his appointment ordered by Knox.

In June, 1944, Capt. Hayes, while on a flying inspection trip in the Pacific, was asked at Pearl Harbor to recommend an officer to supervise the voting program in the Pacific. He recommended McGinnis for this post.

On June 16, 1944, Adm. Nimitz sent a dispatch to the secretary of the navy, which stated "Lt. Comdr. Edward E. McGinnis DVS USNR designated command voting supervisor." A few days later McGinnis received orders from Vice Adm. Randall Jacobs, chief of naval personnel, directing him to proceed to his new post.

Tells of Garden Party.

In the Pacific assignment, McGinnis would have become a member of the staff of Adm. Nimitz. He would have administered the voting law, which provides severe punishment for any officer who would influence or attempt to influence the vote of any service man.

While McGinnis was preparing to leave for his new post Mayor Kelly visited Washington, according to information in possession of Sen. O'Daniel. During that visit he attended, on June 19, a garden party at the home of Assistant Atty. Gen. McGranary, a lame duck New Deal congressman, which also was attended by Comdr. Dever, McGinnis' superior.

Kelly sought out Dever and reportedly opened the following conversation, the senator said:

MAYOR KELLY — I understand you have a fellow named McGinnis working on the service men's voting program for the navy. What's he doing there?

Demanded Removal.

DEVER—Why, he is a naval officer, and is serving as one of our war ballot officers.

KELLY—Well, he won't get any votes for Roosevelt.

DEVER—He had better not get any votes for Roosevelt, or for any one else, or he will be court martialed.

KELLY—Well, I'm going to see that he is removed and, if necessary, I'll go direct to the White House and see that it is done.

On June 23, Capt. Hayes and Capt. Puleston, close friend of Sen. Pepper [D., Fla.], ardent New Dealer, were summoned to the office of Assistant Secretary Bard. Bard reported he had been advised by Lucas that Kelly was preparing to go to the White House and have McGinnis removed. Lucas said he had asked the mayor not to disturb President Roosevelt, that he, Lucas, would take care of the matter.

Hayes, former national commander of the American Legion, defended McGinnis. He reminded Bard that he, Hayes, also was a Republican. He said he had known McGinnis for years as a reliable business man and had found him competent and was certain he would not exercise partisanship in his office.

Bows to Lucas.

Bard called Lucas. After a short conversation, he reportedly expressed regret over the transfer acknowledging the record did not reveal McGinnis as a politician. He stated that McGinnis would have to go because "we have to get along with men like Lucas."

Later the same day Puleston advised McGinnis that he could not go to the Pacific as war ballot officer and that he could not remain in the war ballot office in Washington. Puleston told McGinnis that he was being sacrificed to appease Kelly and Lucas. The captain acknowledged that it was not fair, but said that McGinnis, as part of the navy, would have to take orders.

McGinnis demanded and received an audience with Bard. Bard assured him the transfer was no reflection on his ability or integrity. He offered McGinnis assistance in obtaining a good assignment. McGinnis requested a transfer to a type of duty that would bring overseas service. This was granted and he is now overseas, according to the navy department.

At the navy department the following statement was given out on the O'Daniel charges:

"Lt. Comdr. Edward F. McGinnis' transfer was the subject of an official inquiry of the senate committee on campaign expenditures. Since this matter is one in which the committee has indicated an official interest, the navy department wishes to make no statement which would appear to influence the committee's consideration. The navy department has stated its position on the matter in a letter dated Oct. 16, to the Hon. Theodore F. Green, chairman of the committee."

Sen. Green was not in the capital. His office reported he is in New York City and it was not known where he might be reached. His office had no knowledge of any investigation into the matter.

It was learned that the committee has not questioned any of the principals and has held no hearings, public or private, on the incident.

Take it easy, Doc—my dog raises cain if anybody hurts me!

PROTESTS FORCE AGENT OF PAC TO CHANGE HER JOB

Bowing to the protests of 300 fellow workers in the rod polishers' department of the Studebaker airplane engine plant at 5555 Archer av., Mrs. Jane March, an inspector who has been active in the CIO political action committee, agreed yesterday to ask transfer to some other department. She is the wife of Herbert March, nee Marich, an official of the CIO United Packing House Workers' union who is said to have communist affiliations.

Mrs. March roused the polishers this week when they charged she absented herself from her bench to electioneer for the CIO political action committee. Her absences were alleged to have tied up production. As a result, the men struck three times in as many days, and demanded her removal.

Officials of the CIO Automobile Workers' union, including Carl Swanson, a left winger, backed Mrs. March. A showdown was forced at a meeting of the protesting workers' spokesmen, union officials, and Mrs. March. She denied electioneering, and the workers' spokesmen dropped that charge. But they clung to the absenteeism charge. Then Mrs. March agreed to ask for a transfer.

M'GINNIS OUSTER 'O. K. WITH ME,' LUCAS ASSERTS

Sen. Lucas [D., Ill.], in Joliet for a speaking engagement last night, said he did not know that Lt. Comdr. Edward F. McGinnis was removed from the navy's service men's voting program. Asked to comment on a charge by Sen. O'Daniel [D., Tex.] that McGinnis was removed at the instigation of Mayor Kelly of Chicago "because he wouldn't get votes for Roosevelt," Lucas said:

"If McGinnis was removed, it's all right with me. He's the toughest Republican I ever saw. He was a member of the Willkie organization."

Executive Fights Robbers; Holds One, but Loses $105

James Maloney, 3748 Magnolia av., an executive of the Maloney, Cunningham & De Vic company, butter and egg distributors at 1148 Randolph st., fought yesterday when two stalwart Negroes seized him at 51st st. and Michigan av. One took $105 from his pocket, but Maloney held the other and turned him over to police. The captured robber is James Matthews, 18, of 4722 State st.

SEEK KIN OF JOHN HOFFMAN.

Police are seeking relatives or friends of John Hoffman, 63, who died of natural causes in his room at 515 Madison st. yesterday.

BE A TROLLEY PILOT

WITH THIS TOY TROLLEY CAR

$1.29

Yes, sir, it's a good job for small fry any time! Any youngster will enjoy this bright red and yellow pull toy—8 wheels, wooden trolley pole. 10" long—it's a faithful copy of a real streetcar.

Toys, Eighth Floor
Also Oak Park

RUPTURED?

New Patented DOBBS TRUSS IS SANITARY (*Can Be Washed*)
STRAPLESS
BELTLESS
BULBLESS

It holds the muscles together with a soft concave pad--Keeps Rupture tightly closed at all times while working, lifting, walking, or swimming. Light weight touches body in but two places. CANNOT SLIP. Reason should teach you not to place a bulb or ball in opening of rupture, which keeps muscles spread apart.

SINGLE $10 — Free Examination — DOUBLE, $15
Free Demonstration—No Obligation
DOBBS TRUSS CO.
5 N. Wabash Ave., Suite 812
Phone FRAnklin 5874 Hours, 10 to 6 Daily

Great Way to relieve stuffiness, invite Sleep if nose fills up Tonight

It's wonderful how a little Va-tro-nol up each nostril relieves stuffy transient congestion. Also relieves distress of head colds! Follow directions in folder.
VICKS VA-TRO-NOL

LOOK IN THE RED BOOK for Tools Calendars Clinics
Chicago's Classified Telephone Directory

CHAPPED ROUGH SKIN
For quick relief from the stinging soreness, use bland, comforting specially medicated
RESINOL

Advertise in The Tribune

You, too, will have a transportation problem if your car wears out. And surveys show that 800,000 cars will wear out this Winter. So protect your car against cold weather. Save wear on your motor, chassis, battery, tires, gears and other vital parts by Sinclair-izing for Winter now. See your nearby Sinclair H-C Gasoline Dealer today.

Sinclair's Post-War Program: Better Products, Better Service

SINCLAIR-IZE FOR WINTER NOW!

BUILD a successful career on your knowledge of Spanish, French, Russian, etc. Berlitz makes any language easy to learn.
BERLITZ
30 N. Michigan (at Washington) FRAnklin 4341

Your judgment will be the toast after the first LIGHT sip of King Black Label. The smooth, mellow flavor and extra mildness are distilled in, a fact that makes King one of the great names among America's fine whiskies. Brown-Forman makes it—there is no better guarantee for quality.

BROWN-FORMAN
DISTILLERS CORPORATION
AT LOUISVILLE IN KENTUCKY

Blended Whisky, 86 Proof. The straight whiskies in this product are 57 months or more old. 40% straight whiskies; 60% grain neutral spirits.

A Jap gives you 5 seconds to answer this —OR DIE

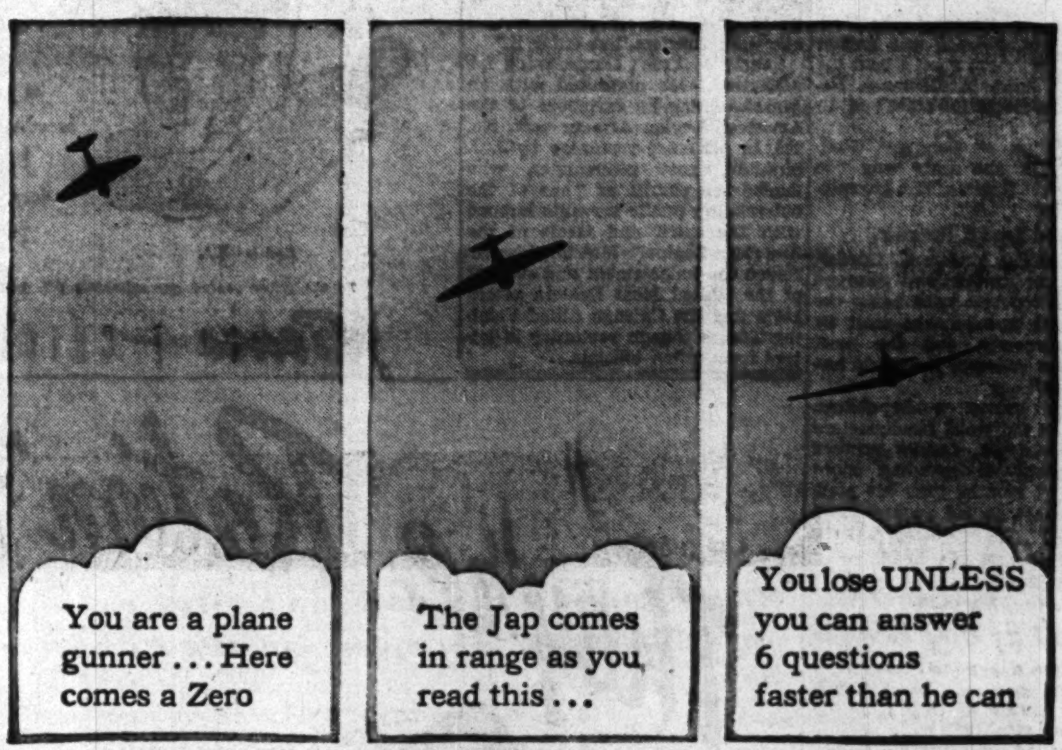

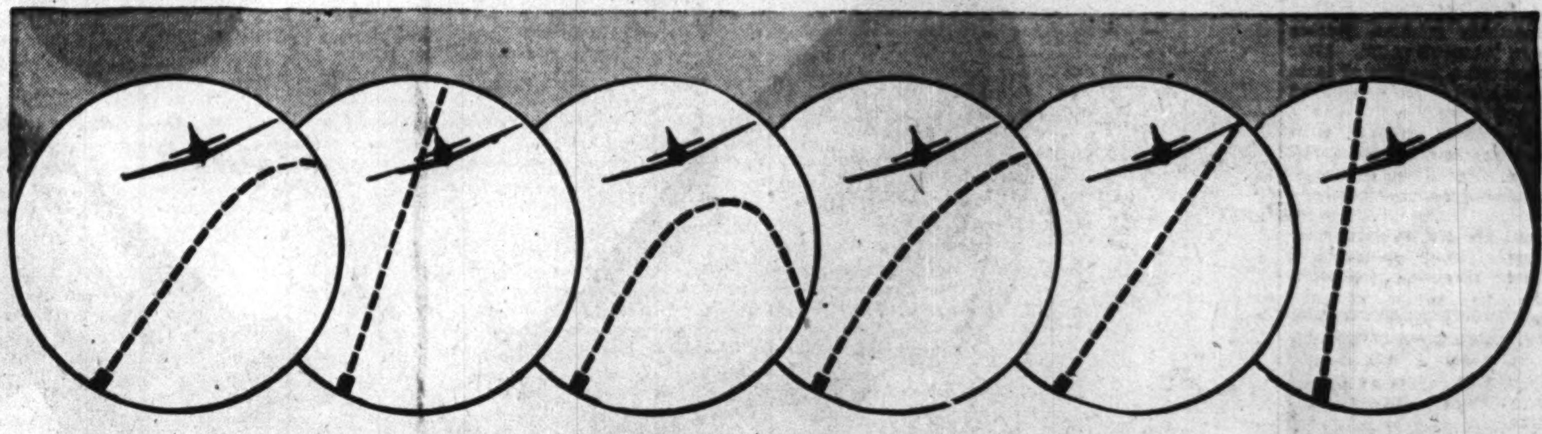

How far away is he? What is my correct range?

What will air temperature and altitude do to my shots?

How much will gravity pull down my shots?

How much will the wind blow my shots?

He's going 300 m.p.h. Where do I aim?

My gun turret is several yards away. What change in aim?

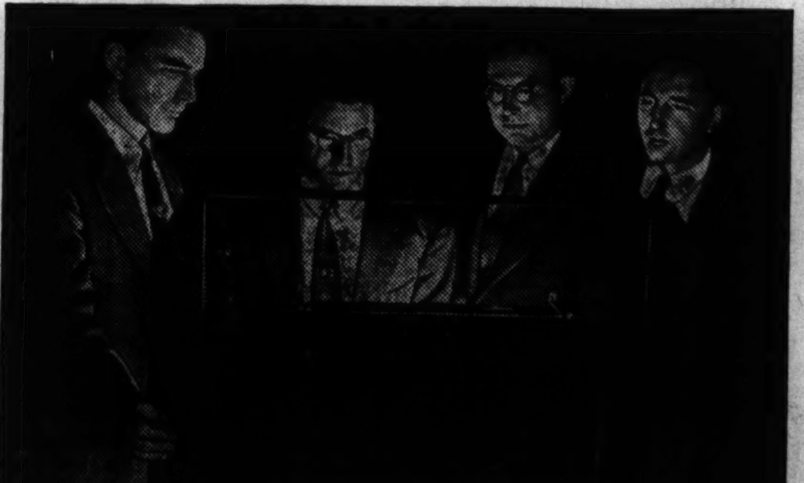

THIS IS THE G-E BRAIN-IN-A-BOX that figures out the answers. This gunsight computer contains thousands of precise parts packed in a box no larger than a suitcase. (No, the Japs and Nazis do not have it.) It's in mass production by General Electric for U. S. planes.

The G-E Gun Sight Computer figures the right answers to life-and-death problems like these, and feeds them to the gun automatically and almost instantly. The gunner is free to concentrate on the important business of keeping the enemy in his sights. Electronic tubes help the computer with its automatic thinking. Tiny motors relay the mechanical brainwork to the guns.

Each B-29 with its five G-E remote control gun turrets has five of these computers. The P-61 "Black Widow" night fighter is also equipped.

About 70 engineers were employed on the computer alone. And G-E employees in seven cities had a part in this accomplishment.

That's one job. But you would need several sheets of paper to write down all the confidential war jobs tossed into G. E.'s pool of engineering minds to solve. Sometime we hope to tell you the rest. *General Electric Company, Schenectady, New York.*

GENERAL ELECTRIC

Hear the General Electric radio programs: "The G-E All-Girl Orchestra," Sunday 10 P. M. EWT, NBC—"The World Today" news, every weekday 6:45 P.M., EWT., CBS.

FOR VICTORY—BUY AND HOLD WAR BONDS

'THOUSAND CLUB' FOOTS BILL FOR F. D. R. ADDRESS

CIO Instructs Members to Swell Audience.

BY GUY GENTRY.

While the New Deal One Thousand club assumed the financial responsibility for President Roosevelt's midwest campaign rally in Soldiers' field tomorrow night, the CIO political action committee shouldered the responsibility of providing at least 40,000 of the expected crowd of 110,000 spectators.

Frank J. Lewis, national chairman of the One Thousand club, which first was exposed to public view in Gov. Dewey's Stadium address Wednesday night, reserved Soldiers' field for the rally at a special meeting of the park board.

CIO Instructs Its Members.

CIO-PAC officials were busy placarding all plants and factories in the Chicago area where CIO unions are established, instructing members to get rally tickets from their shop stewards and to report at 5 p. m. Saturday in the street just south of Field museum. From there they will march in a body to a block of seats reserved for them.

This early assemblage was intended not only to demonstrate CIO strength, but also as a means of checking on individual CIO members to make sure they had answered the summonses.

Lewis, who is a director of the federal reserve bank, admitted his club, of which the only membership requirement is a $1,000 contribution to the Democratic campaign fund, is sponsoring the Chicago rally for Roosevelt.

The club, which Gov. Dewey disclosed had offered contributors the "special privilege" of advising the President on national matters, has 37 members in Chicago and is reported seeking more members. The cost of the Chicago rally, including broadcasts on the Columbia and Blue networks, has been estimated at $84,000.

Crowley Vague on Meetings.

A fund raising meeting was reported to have been called in the Democratic headquarters in the Stevens hotel last night, but George D. Crowley, vice chairman of the Democratic national committee's division of finance, who admitted he had a part in the formation of the club in Chicago Sept. 11, said he knew nothing about a gathering.

"Meeting?" he queried. "We're holding meetings all the time here."

"No, the One Thousand club is not meeting tonight," he said when pressed for an answer. Yes, there might be meetings of the club later. No, he didn't know when or where. Money? For the Roosevelt rally? O, that was all taken care of. Could not let things like that go to the last minute, you know.

Yes, Mr. Lewis was in headquarters but he was very busy. He had just issued a statement which made his position clear and there was nothing more he wished to add. Always glad to help the reporters out any time. . . . Mr. Crowley faded smiling into one of the headquarters' private rooms.

Club Called "Nonpartisan."

Lewis, who will present President Roosevelt to the Soldiers' field crowd, expressed surprise that "as able an investigator as Gov. Dewey should have spoken authoritatively on the club without even having consulted an officer or member of the club before delivering his speech.

"The policy of the club is to put the war above partisan politics, insofar as this election is concerned," Lewis said. "The interest of the club is war; not party politics. As the club is nonpartisan, it has not sought and will not be entitled to receive patronage from any political party."

Arrangements for the President's appearance were being rushed to completion under direction of Michael F. Reilly, chief of the White House secret service detail. Mr. Roosevelt will speak from a raised platform in the center of the field and probably will be driven around the cinder path of the inclosure before his address.

Road to Tracks Graded.

City and park district workmen graded and leveled a roadway beside the Illinois Central tracks from 18th st. to 21st st., which will be used by the Roosevelt party to travel from the train to Soldiers' field.

While the CIO was turning on the pressure to muster full strength for the rally, the Kelly Democratic organization went into high gear to round up the remainder of the crowd for Roosevelt's only campaign appearance in the middle west. Roosevelt supporters in AFL unions were assigned the same quota as the CIO, but lacking the pressure machinery, these unions were not expected to turn out as heavily.

Democratic precinct captains were instructed to use their automobiles and rationed gasoline to get all possible persons to the rally. Fears have been expressed by some party leaders that all the seats would not be filled.

ELECTRIC DRILL REPORTED STOLEN.

An electric drill and 20 feet of extension cord were reported stolen yesterday by Louis Footlich, 1371 Blue Island av.

[ADVERTISMENT]

NOW SHE SHOPS "CASH AND CARRY"

Without Painful Backache

Many sufferers relieve nagging backache quickly, once they discover that the real cause of their trouble may be tired kidneys.

The kidneys are Nature's chief way of taking the excess acids and waste out of the blood. They help most people pass about 3 pints a day.

When disorder of kidney function permits poisonous matter to remain in your blood, it may cause nagging backache, rheumatic pains, leg pains, loss of pep and energy, getting up nights, swelling, puffiness under the eyes, headaches and dizziness. Frequent or scanty passages with smarting and burning sometimes shows there is something wrong with your kidneys or bladder.

Don't wait! Ask your druggist for Doan's Pills, used successfully by millions for over 40 years. They give happy relief and will help the 15 miles of kidney tubes flush out poisonous waste from your blood. Get Doan's Pills.

SEARS ROEBUCK AND CO.

6-PIECE MAHOGANY BEDROOM SUITE

Solve your bedroom problems with this 6-piece set of mahogany finished hardwood. It is young and modern in spirit and design. It will bring compliments and be a source of pride to you always. Vanity, dresser, chest on chest, plate glass mirror, bench, full sized bed and nightstand.

210.00
Use Sears Easy Payment Plan

Mattress or Box Spring

Sink into restful sleep on this "39" box spring or cotton felt and hair mattress. Inneroll edge. 55 lb. size.

49.95
Use Sears Easy Payment Plan

53-PC. DINNERWARE SET

9.98 *Service for 8*
Use Sears Easy Payment Plan

You'll love the warm glow of cheer this fine American-made dinnerware set adds to your dinner table. Beautifully made of semi-porcelain ivory with delicate floral design, this 53-piece "Stetson" set with service for 8 is truly the economy-buy for all budget-wise.

SERVISTAN REG. U.S. PAT. OFF.

Any Purchase TOTALING $10 OR MORE CAN BE MADE ON *Sears* EASY PAYMENT PLAN

COTTON RUGS

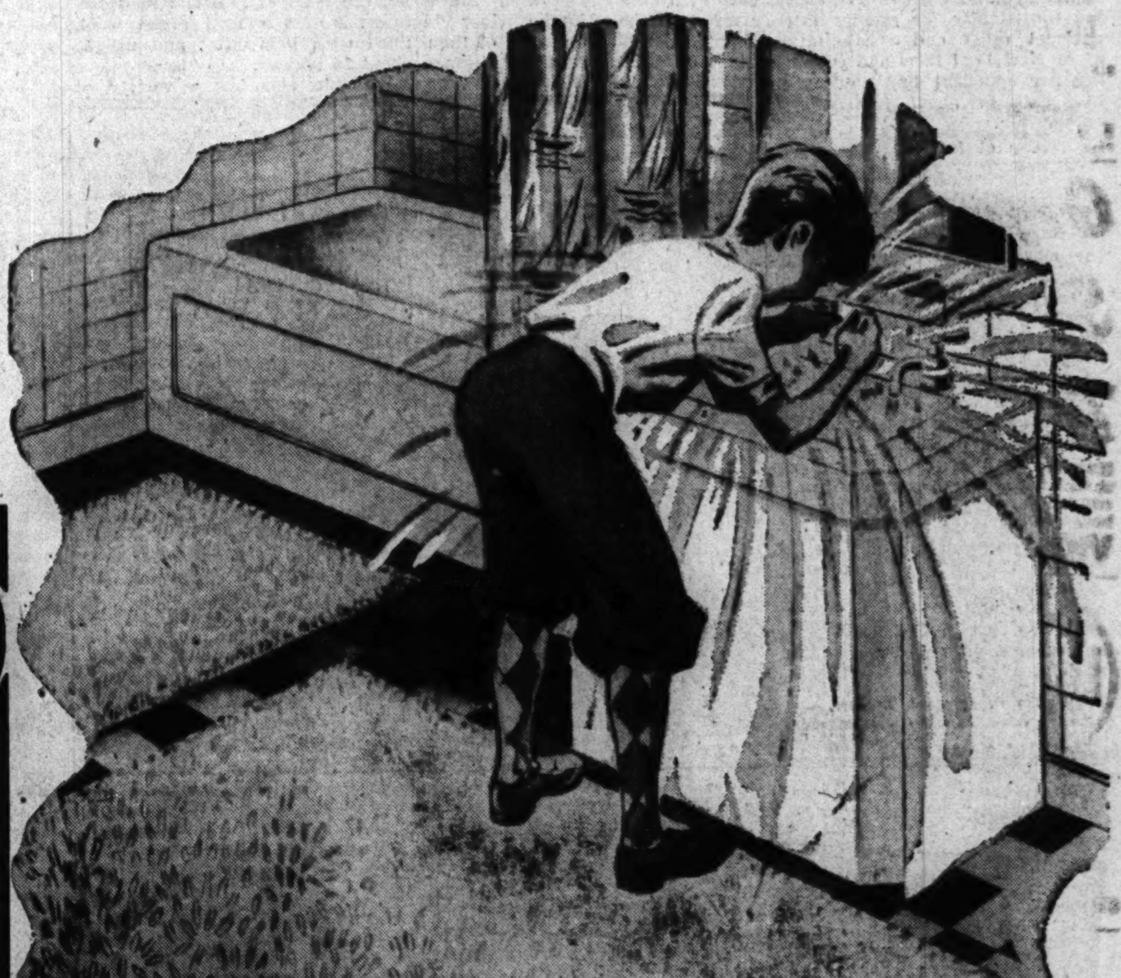

They're Beautiful Rugs—and

YOU CAN WASH 'EM

You'll love these gay Servistan cotton rugs that cheer your rooms with their bright colors. They wash beautifully. You just swoosh 'em in suds, rinse and dry. They fluff up and look brand-new again. They wear well, too. The reason for this and their washability lies in the loop pile.

24x36 in.	24x48 in.	30x60 in.	4x6 ft.
3.98	5.49	8.49	15.95

Sears **CHRISTMAS CARD ASSORTMENT** SEARS ROEBUCK AND CO.

You'll find just the kind of Christmas cards you want when you investigate our selection.

30 EXQUISITE SCENES INSPIRING SENTIMENTS

You'll want several boxes of these "Christmasy" scenes that illustrate beautifully the touching, straight-from-the-heart sentiments. 30 different designs.

30 Assorted Designs, 49c

30 CARDS 49c

Sears Neighborhood Stores Open Saturday 9:30 A. M. to 9:30 P. M.

Sears 7 CHICAGO STORES—ALSO GARY

DAY COMBATS NEW DEALER FOR CONGRESS SEAT

Opposed by Mrs. Douglas, Global Advocate.

[This is the 19th article of a series on candidates in the November election.]

BY GUY GENTRY.

In a state that has been a leader in its advocacy of a strong and free America, Illinios voters on Nov. 7 will select as representative at large Stephen A. Day, a consistent defender of constitutional government who is seeking reëlection on the Republican ticket, or Emily Taft Douglas, an avowed interventionist and enthusiastic supporter of world collaboration.

Rep. Day, a bald, sober man and an experienced campaigner with an effective delivery, has not changed his stand on public questions since he began opposing the New Deal at its inception. He was among the first to point out the New Deal burocracy's threat to American liberties.

Stand Gives Day Victory.

Even opposition within his own party did not deter Day from calling attention to the encroachments on constitutional government being made by the Roosevelt administration before the Pearl Harbor attack. His forthright stand enabled him to win by comfortable margins both in the primary and general election of 1942. He disposed of primary opposition this year with little difficulty.

Day was born in Ohio in 1882. His father was secretary of state in President McKinley's cabinet and later a justice of the United States Supreme court. Day is the descendant of such American patriots as Gen. Joseph Warren, who fell at Bunker Hill, and Zephaniah Swift, early chief justice of Connecticut.

Democratic leaders have given Mrs. Douglas a prominent place in the campaign. She accompanied Thomas J. Courtney and other nominees on state-wide tours, speaking consistently for greater international relief and rehabilitation along New Deal lines and contending her opponent had nothing in his platform about international coöperation.

Wife of Marine Officer.

Mrs. Douglas is the wife of Maj. Paul Douglas, former University of Chicago professor who resigned as alderman to enlist as a private in the marine corps. He later was commissioned. An attractive, dark-haired woman experienced in public speaking, Mrs. Douglas' platform voice resembles that of Eleanor Roosevelt. Party leaders placed her on the state ticket as a patent bid to feminine votes.

She was born in Chicago in 1900, the daughter of Lorado Taft, the sculptor, and completed her education at the University of Chicago when 20 years old. Mrs. Douglas was on the stage two seasons, but after 400 performances of "The Cat and the Canary" she became organization secretary of the League of Women Voters. She has taken an active part in Red Cross work and other social and charity organizations.

$800 IN JEWELRY STOLEN.

Jewelry valued at $800 was taken from his home at 6355 Loomis st., Joseph Witt yesterday told police.

YANK SENDS DAD FUR COAT SEIZED FROM GERMANS

(*Picture on back page.*)

A week ago today Robert Cromie, Chicago Tribune war correspondent with the 3d United States army on the Moselle river in France, described seizure of thousands of dollars worth of German quartermaster store by the advancing Americans. He said one warehouse at Verdun yielded 6,000 wool and fur coats valued at $500 each.

Yesterday Alex Walczak Sr., 8514 Essex av., received one of the fine lined coats from his son, Corp. Alex Walczak Jr., 22, who is a member of a 3d army unit. The coat, bearing the label of a Berlin manufacturer, is of fine field green wool, lined with heavy fur, and weighs about 15 pounds.

Walczak also has a variety of other souvenirs sent from France by his son. These include a German parachute, gas decontamination suit, helmet, bayonet and scabbard, canteens, and belts and buckles.

WOMAN ROBBED OF $1,400 RINGS.

Mrs. Sophie Becker, 2749 Sunnyside av., yesterday told police she was struck and robbed when a man stopped her car at the corner of Newport av. and Halsted st. and took three diamond rings, valued at $1,400, and $10.

2 George Field Officers Fined for Low Flying

Lawrenceville, Ill., Oct. 26 (AP).—Army courts martial concluded at George field today found two second lieutenants guilty of low and careless flying, according to Col. Tracy K. Dorsett, commanding officer. Lt. Charles F. Palmer was fined a hundred dollars a month for five months and Lt. John J. Fuchs was fined a hundred dollars a month for 10 months. The convicted officers were identified only as George field flyers.

Japan Enlists Guerrilla Army, Germans Report

LONDON, Oct. 26 (AP).—The Japanese are organizing a voluntary civilian army similar to Germany's conscripted guerrilla volkssturm, the Berlin radio said today.

The CROW'S NEST

The Need Is Urgent—Give to the National War Fund

The National War Fund is a federation of all the major war-related philanthropies—except the American Red Cross. For convenience and economy in collection, the Fund promotes one federated campaign effort a year to raise the finances of nineteen member agencies. It joins with local community chest campaigns in 750 communities where there are such organizations. Here are some of the needs for finances this year:

For USO
For Prisoners of War
For Aid to Merchant Seamen
For Clothing for Devastated Areas
For Food for Starving Allies
For Seeds for Scorched Earth
For Medicines
For Needs in Your Own Community

Give to your Community War Fund representing the National War Fund

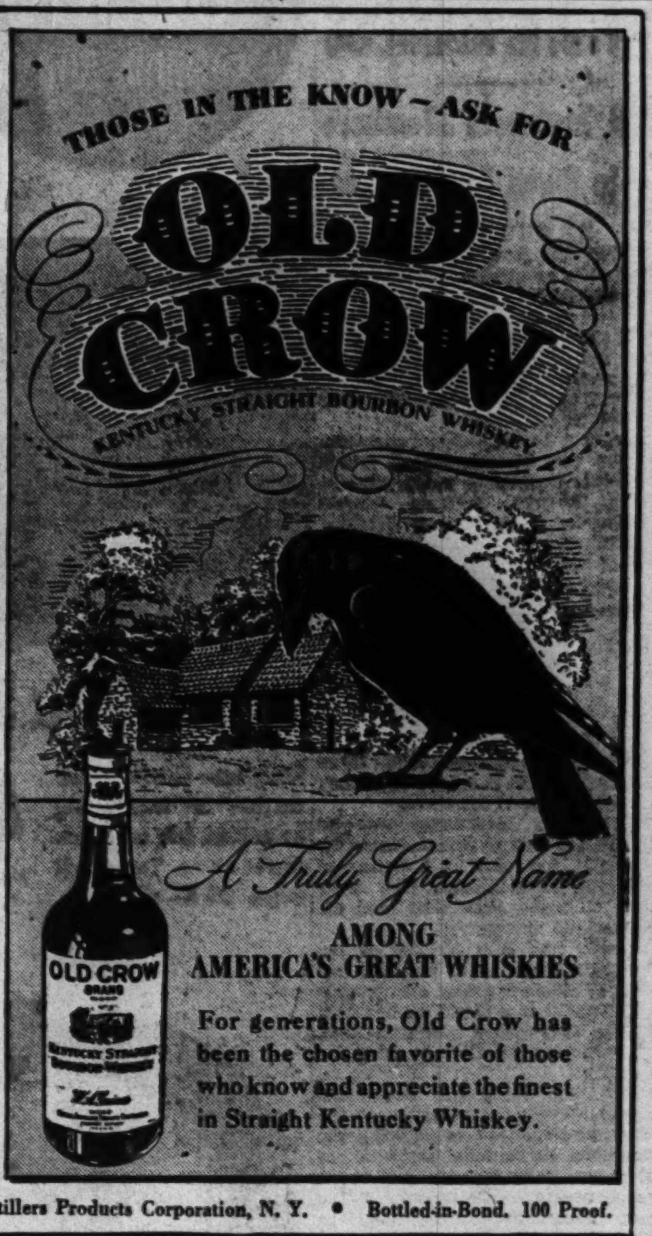

National Distillers Products Corporation, N. Y. • Bottled-in-Bond. 100 Proof.

Make-up Magic in...

FRANCES DENNEY

Lipstick

There will be new glamour in your lips when you apply MISS DENNEY'S Lipstick. It's so smooth in texture... so very beguiling in its rich, romantic color. Choose from twelve shades.

$1.50 plus tax

Winter Comfort IS YOURS WITH A NATIONALLY FAMOUS WARM MORNING COAL HEATER

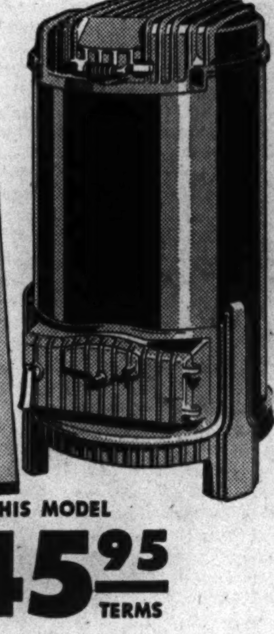

THIS MODEL $45.95 TERMS

Provides Constant, Clean, Healthful Heat for 24 Hours *Without Refueling!*

Check These Value-Giving Features

1 New, patented interior construction principle.
2 Semi-automatic, magazine feed.
3 Holds 100 lbs. of coal.
4 Burns any kind of coal, coke, or briquets.
5 No clinkers.
6 You need start a fire but once a year.
7 Needs less attention than most furnaces.
8 Heats all day and night without refueling.
9 Built to give years of service.
10 Low in cost—costs little to use.

The famous Warm Morning Coal Heater has an amazing interior construction that burns coal on a new principle which assures you perfect comfort with a minimum of fire tending and remarkable coal economy.

See it today at your coal merchant's or your furniture, hardware or department store.

CHICAGO COAL MERCHANTS ASSOCIATION

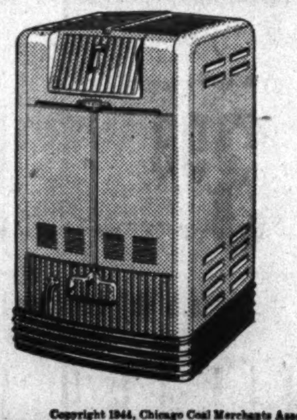

Other models can be ordered

Copyright 1944, Chicago Coal Merchants Association

★ ★ ★ COAL HEAT IS BEST ★ AND COSTS LESS ★ ★ ★

PRESTONE

TRADE-MARK

ANTI-FREEZE

WE ARE SUPPLYING the Armed Forces with all the "Prestone" anti-freeze they need. There is, however, a supply left over for civilian use.

All anti-freeze will be distributed in accordance with a state allocation plan worked out by the War Production Board with the help of the Anti-Freeze Industry Advisory Committee. As a result, there should be enough anti-freeze of all types to go around. But in many localities "Prestone" brand anti-freeze may be scarce.

One shot of "Prestone" anti-freeze lasts all winter. It won't evaporate, boil away, or lose effectiveness through "foaming." Protects against rust and corrosion. O.P.A. Retail Ceiling Price $2.65 per gallon.

NATIONAL CARBON COMPANY, INC.
Unit of Union Carbide and Carbon Corporation
UCC
The registered trade-mark "Prestone" distinguishes a product of National Carbon Company, Inc.

WITH "PRESTONE" ANTI-FREEZE YOU'RE SAFE... AND YOU KNOW IT!

Keep your eye on the Infantry—THE DOUGHBOY DOES IT!

WLB RULES IT CAN OVERRIDE ANY STATE LAW

Claims Authority Under War Powers.

Washington, D. C., Oct. 26 (AP).—The war labor board held today that to settle a labor dispute affecting the war effort it could order inclusion of a maintenance of membership clause in a contract regardless of any state law to the contrary.

The board rejected a claim of the Cudahy Brothers company, Cudahy, Wis., that the board's standard membership clause, directed at the packers' plant, violated the Wisconsin employment peace act.

This clause had been ordered by both the regional and national boards in a dispute between the company and the packinghouse workers' organizing committee [CIO], representing approximately 1,400 employes.

"There's a War On."

Even if the Wisconsin act prohibited such a provision, Dr. Edwin E. Witte, public member of the board, asserted, "this board would still have authority to direct such a provision in settlement of a labor dispute in an establishment as important to the war effort as is the plant of this company."

"This position rests upon the fact that the nation is now at war and the winning of the war in the shortest possible time is our present greatest objective," Dr. Witte's opinion, written for the WLB, stated. "There is much support, including many Supreme court decisions, for the view that where state laws conflict with authority fully exercised in time of war under the war powers which the Constitution confers upon the national government, the state laws cannot be applied to impede the war effort."

Ordered to Reply.

The opinion stated the company's refusal to adopt a check-off provision was based on the belief it was "integrally connected with union maintenance of membership."

The check-off provision, affecting only those union members who notify the company in writing of their desire to have their dues deducted from their pay, "clearly is independent" of the union maintenance provision, said Dr. Witte.

The board said this was the final action on the issue, and gave both the union and the company until Saturday to say whether they intend to comply.

OFFICIAL WEATHER FORECAST

The United States weather bureau forecast for today and tomorrow, and yesterday's table of records follow:

INDIANA: Clear and mild today; tomorrow generally fair and warmer.

LOWER MICHIGAN: Generally fair today and tomorrow; a little warmer today, and warmer tomorrow.

UPPER MICHIGAN: Generally fair and a little warmer today; tomorrow partly cloudy and warmer; gentle to moderate winds, increasing tomorrow.

WISCONSIN AND IOWA: Fair and warmer today; tomorrow partly cloudy and warmer.

RULE FOR SUB FORECASTS TO COME

Place of observation. State of weather. Oct. 26, 7:30 p. m. Central war time.	Highest last 12 hours	Lowest last 24 hours	Precipitation last 24 hrs.
East central states—			
Carbondale, clear	67	44	...
Chicago, cloudy	61	36	...
Cincinnati, clear	63	34	...
Cleveland, cloudy	57	38	Tr.
Columbus, cloudy	58	36	Tr.
Detroit, cloudy	53	37	Tr.
Escanaba, clear	52	35	...
Grand Rapids, clear	55	28	Tr.
Green Bay, cloudy	55	32	...
Indianapolis, clear	60	32	...
Louisville, clear	45	41	...
Madison, cloudy	62	33	...
Marquette, rain	49	38	Tr.
Memphis, clear	76	49	...
Milwaukee, cloudy	59	38	...
Nashville, clear	70	48	...
S. Ste. Marie, cloudy	46	35	.11
Traverse City, cloudy	52	32	...
West central states—			
Bismarck, cloudy	70	30	...
Des Moines, cloudy	69	34	...
Dubuque, clear	66	57	...
Duluth, clear	55	29	...
Kansas City, clear	68	46	...
Little Rock, cloudy	78	52	...
Minneapolis, cloudy	61	32	...
Oklahoma City, cloudy	80	52	...
Omaha, cloudy	71	35	...
Rapid City, clear	70	38	...
St. Louis, clear	66	43	...
Sioux City, cloudy	70	29	...
Wichita, cloudy	73	51	...
Williston, cloudy	72	30	...
Eastern states—			
Atlanta, clear	79	53	...
Boston, cloudy	63	51	Tr.
Buffalo, cloudy	49	38	...
Eastport, rain	55	52	.73
New York, cloudy	63	54	...
Philadelphia, clear	63	48	...
Pittsburgh, cloudy	55	42	Tr.
Washington, cloudy	65	48	...
Gulf states—			
Abilene, cloudy	80	55	...
Amarillo, cloudy	72	46	...
Brownsville, cloudy	85	64	...
El Paso, cloudy	68	54	.34
Fort Worth, clear	95	57	...
Galveston, cloudy	84	64	...
Jacksonville, clear	85	54	...
Miami, cloudy	83	65	Tr.
New Orleans, clear	83	65	...
San Antonio, clear	82	53	...
Tampa, clear	82	59	...
Mountain states—			
Albuquerque, cloudy	65	47	...
Boise, clear	73	44	...
Cheyenne, clear	68	34	...
Denver, clear	71	40	...
Havre, cloudy	M.	30	...
Helena, cloudy	66	40	...
Phoenix, cloudy	83	57	...
Pueblo, cloudy	70	36	...
Salt Lake City, clear	72	36	...
Pacific states—			
Fresno, clear	84	51	...
Los Angeles, clear	80	52	...
Portland, cloudy	72	45	...
San Diego, clear	70	59	...
San Francisco, cloudy	72	53	...
Seattle, cloudy	72	40	...
Spokane, clear	72	38	...
Yuma, cloudy	86	M.	...

M.—Missing. Tr.—Trace.

LABOR WARNED OF DANGERS IN MEDICAL BILL

Organized labor, which is supporting the proposed Wagner bill for an extension of the social security act to provide medical and hospital service, will pay thru the nose if the bill is adopted, John W. Neal, executive secretary of the committee on medical service and public relations of the Illinois State Medical society, said last night before the Soroptimist club in the Army and Navy club, 410 S. Michigan av.

Neal said the proposed measure is in direct antipathy to the doctrine of free enterprise and would point the way to state socialism. It would threaten the extinction of all private accident and health insurance and, ultimately, all private life insurance, he asserted.

He said the measure would require a 6 per cent pay roll deduction, to be matched by employers. Individuals would have no choice of physicians, and almost dictatorial authority on health measures would be vested in the surgeon general of the public health service.

BACK 4TH TERM OR ELSE, U.S. JOB HOLDERS TOLD

BY WILLARD EDWARDS.
[Chicago Tribune Press Service.]

Washington, D. C., Oct. 26.—Three million government workers have been given administration warnings that President Roosevelt's failure to gain a fourth term will be attended with grave consequences for federal pay rollers, it was disclosed today.

Significantly, the New York convention this week of a Communist dominated union of federal employes was selected for voicing the ominous predictions.

The civil service commission and outstanding New Deal spokesmen chose an assembly of delegates of the United Federal Workers of America [CIO] to stage a pressure campaign which is reported to have aroused resentment among the rank and file workers in the government. The UFWA itself claims to represent only a fraction of the vast army of government employes.

The union has followed faithfully the Communist party line, according to official evidence given before congressional committees. It was against Hitlerism before the Stalin-Hitler pact Aug. 23, 1939, but immediately changed over to the soviet policy of appeasement toward Germany. It denounced "warlike expenditures" in the United States, asserting that "American labor wants no part in the European war." It coöperated with several organizations stamped subversive by the justice department, and it approved picketing of the White House by the American Peace Mobilization which assailed Mr. Roosevelt as a "war monger." When Hitler invaded Russia, it promptly switched back to a pro-American stand.

Assails Republicans.

On Tuesday Rep. Ramspeck [D., Ga.], chairman of the civil service committee and Democratic whip of the house, addressed the UFWA convention. He pointedly implied that the welfare of all federal workers depended upon the fourth term, assailed Republicans in stinging terms, and said the kind of benefits and pay obtained by the employes in the future depended upon the kind of congress they helped elect. In the present congress, he added, there was no hope.

Another speaker was Arthur S. Flemming, member of the civil service commission, who outlined an eight point program of benefits for federal workers to be put forward after the election. The union has demanded a 15 per cent raise in pay for government employes.

Praise Harry Bridges.

Other orators hailed President Roosevelt's reëlection as the only hope of increased pay for those on the federal pay roll and prophesied a return of depression days if Gov. Dewey wins.

The Communist tone of the convention was evidenced in resolutions characterizing Harry Bridges, west coast labor agitator, as a "model citizen" and requesting the "commander in chief" to countermand the deportation order affecting the alien. Inflammatory addresses were delivered by Joseph Curran, president of the National Maritime union, and Michael Quill, president of the Transport Workers' union, two organizations stamped as communistic by the house committee on un-American activities.

The union also went on record against the Hatch clean politics act which bans participation in politics of federal pay rollers and thus forbids the CIO from assessing government workers for Sidney Hillman's political action committee.

40 STATES MEET HERE MONDAY ON AID TO CRIPPLED

Rehabilitation problems of returning service men and disabled civilians will be discussed at a three day convention of the National Society for Crippled Children opening Monday in the Edgewater Beach hotel. Delegates from 40 state associations will meet with the Illinois Association for Crippled as host.

Dr. E. W. Palmer, president of the national society, will speak at the opening session. Other speakers will be Dr. Betty Huse, assistant director for crippled children in the United States Childrens' bureau, and Frank Powell, director of the Wisconsin Bureau of Handicapped Children.

Physical rehabilitation in the light of recent federal legislation will be discussed on Tuesday. Dr. Dean A. Clark, of the Federal Office of Vocational Rehabilitation, will speak.

Write for Free Brochure Illustrating New Mink Coats

Persian Lamb

MAKER TO YOU $395

This 1945 fashion is of prized Persian. Our best workmen created it, lavished it with attention. Sleeves and turn-back cuffs are sumptuous. New wide shoulders sweep down into an unusually wide tuxedo, while the back is wonderfully flaring. The low price is the result of our "maker to you" policy.

MILLER FUR CO.
166 NO. MICHIGAN AVE.

Cold-Weather Boots!

VL&A boots to keep you snug and warm through those cold snowy days. Perfect for the stadium, driving, and other winter activities. RATION FREE.

Jungle Cloth Boots . . . shearling lined, to wear without shoes indoors or out. Wonderful after skiing. Blue. $9.

Stadium Boots . . . to slip on over your shoes. Laced suede and leather tops; shearling lined. Brown or black. $12.

Women's Shoes, Fourth Floor

VL&A
Von Lengerke & Antoine
North 9 Wabash

Better Vision... WITH PROPERLY FITTED GLASSES

Glasses, correctly styled, are an asset to personal appearance. These beautiful new clear vision rimless glasses give you a clear and unobstructed side view.

GLASSES on KREDIT at BUSCHS
5 Modern Optical Departments

Far or Near Vision

Newest Clear Vision Rimless Glasses

FREE Eye Test By Registered Optometrists

50¢ DOWN 50¢ WEEKLY

Why wear old out-of-date "specs" when the new modern glasses cost so little? Fitted complete with first-quality toric lenses.

$7.00 COMPLETE WITH LENSES

In Charge of Dr. M. E. Bush

Downtown Loop Store Open Monday Evening
Oak Park, Englewood, Lincoln and Gary Open Thursday and Saturday Eves.
Evanston Open Monday and Thursday Evenings

BUSCHS
KREDIT JEWELERS-OPTICIANS
Loop Store 37 E. Madison and Wabash

ENGLEWOOD STORE	OAK PARK	LINCOLN & BELMONT	EVANSTON STORE
6343 S. Halsted St.	1141 Lake St.	3258 Lincoln Ave.	1624 Sherman Ave.
Between 63rd & 64th	at Harlem	Opposite Wieboldts	Near Church St.

Store Hours, 9:45 to 5:45

Marshall Field & Company

Climb on your Reindeer

Do Your Christmas Shopping Right Now!

THE NUMBER OF SHOPPERS INCREASES DAILY

★

SHOP EARLY Today and Early in the Day

Store Hours, 9:45 to 5:45 Marshall Field & Company

1. A slip styled to match the gown in the same wonderful bias-cut design. Tearose with tearose satin trim, white with white satin trim, blue with blue satin trim, maize with maize satin trim. 32 to 40. $4

2. A matching three-quarter length coat for the pajamas. Set-in belt ties at front. Red piped with navy, navy with red, pink with blue, blue with pink. 32 to 40. $8.95

(Matching coat and pajama sold exclusively at Marshall Field & Company in Chicago and suburbs.)

3. Tailored gown cut on the bias for graceful fit. White or maize with blue rayon satin trim, tearose with tearose satin trim, blue with blue satin trim. 32 to 42. $5.95

4. Cardigan pajamas. Navy with red piping, red with navy, blue with pink, pink with blue, yellow with blue, white with blue or pink. 32 to 40. $6.95

Tailored splendor in beautiful, colorful Bur-Mil* rayon crepe

Even you who only choose the frilliest, laciest, most feminine underthings will find these garments irresistible! Simplicity itself, each item is queenly in its graceful, smooth-flowing lines, heavenly in the most enchanting pastels. As for this exquisite rayon crepe, it's a tried and true friend of yours—you couldn't own more sterling lingerie! *Lingerie—Fifth Floor. Also Evanston, Oak Park, Lake Forest. If you can't come in, write or phone Personal Shopping Service, State 1000.* Remember, shop early for Christmas—and shop early in the day!

*Reg. U.S. Pat. Off.

THE FLAG—ITS HISTORY

and how to display it with respect, songs of American patriotism, full text of the Declaration of Independence, leading events in the history of the U. S., Gettysburg Address—all these and more are presented in "Our Country," 64-page book of U. S. basic facts and documents. Now on sale at Tribune Public Service offices, 1 S. Dearborn street and Tribune Tower, 435 N. Michigan avenue. Price, 10 cents. By postpaid mail 13 cents.

Chicago Daily Tribune
THE WORLD'S GREATEST NEWSPAPER
FOUNDED JUNE 10, 1847
16 ** FRIDAY, OCT. 27, 1944.
ENTERED AS SECOND CLASS MATTER MAY 14, 1903, AT THE POSTOFFICE AT CHICAGO, ILL., UNDER ACT OF MARCH 3, 1879.

All unsolicited articles, manuscripts, letters, and pictures sent to The Tribune are sent at the owner's risk, and The Tribune company expressly repudiates any liability or responsibility for their safe custody or return.

DOCUMENTARY PROOF.

The huge crowd that greeted Gov. Dewey at the Stadium was rewarded with some news of the first importance. Mr. Dewey was able to prove by documents who has bought the Democratic party.

There are two sets of purchasers. One is the Hillman-Browder-Communist crowd to whom Mr. Roosevelt is indebted for a large part of his campaign fund and for high pressure political services in the industrial cities. The other is a group of wealthy men, each of whom is putting up a thousand dollars or more for the whispering privilege in the White House.

Gov. Dewey read a letter sent out from national Democratic campaign headquarters in Little Rock, Ark., and signed by the Democratic finance directors for the state. The letter announced the organization of the One Thousand club at a White House conference attended by the President, the Democratic chairman, Mr. Hannegan, and the Democratic treasurer, Mr. Pauley. The club is to be composed of a thousand rich men from all over the country, each of whom is to subscribe a thousand dollars or more to the campaign. The letter quotes the President as saying that if he is reëlected he always will be glad to hear what these worthies have to tell him. Lest there be any doubt about the quid pro quo, the letter adds:

"Members of this organization undoubtedly will be granted special privilege and prestige by party leaders. These members will be called into conference from time to time to discuss matters of national importance and to assist in the formulation of administration policies."

The best that can be said for Mr. Roosevelt is that in permitting this letter to go out he is engaged in a confidence game. His admirers can make that defense for him if they wish. The only other interpretation is that he means to give the go-getters of his One Thousand club a substantial return on their investment. They want plenty. There are billions of dollars' worth of surplus government property to be disposed of after the war. Some people would like to pick it up at bargain prices. Others would like anything competing with their own products held off the market. There is government regulation of business that can be helpful or hurtful to a go-getter, depending upon the temper of the bureaucrat he deals with. There are tax laws to be interpreted in a friendly or an unfriendly atmosphere. In all these ways and in many more the President has something to give the members of his new club. Those of them who are employers or counsel for employers will particularly welcome the opportunity to join because otherwise Sidney Hillman will have it all his own way in any question involving wages and working conditions.

That brings us to the other document quoted by Gov. Dewey, this one directed particularly to industrial workers. Its cynical opening sentence reads: "Politics is the science of how who gets what, when, and why." The meaning is plain enough: Thru the election of Mr. Roosevelt the organized pressure groups which support him will be handsomely rewarded. They will get special consideration in wage controversies. They will be specially favored in the imposition of taxes.

Mr. Roosevelt thus finds himself in the happy position of the judge in the old story who took a bribe from each side in the lawsuit. He said it left him free to consider the case on its merits. Mr. Roosevelt has sold out to the employers. He has also sold out to the employes. If he is elected somebody is going to be disappointed.

In truth, the situation that he has created is much worse than that. Industrial labor believes that from Mr. Roosevelt it is going to get very large increases in wages, come what may. It will demand these increases and Mr. Roosevelt will have to deliver them whether industry can afford to pay them or not. If, as is altogether likely, wages are thus boosted above the amount that industry can pay and remain solvent the government will have to take over. There isn't any other way. That is one reason why the Communists are all-out for the fourth term. They see Mr. Roosevelt now so heavily committed that nationalization of industry will be brought measurably nearer by his election.

And where does this leave the sanctified members of the Thousand club? It leaves them just where their opposite numbers in Germany found themselves after their money had financed Hitler into dictatorship. And where does this leave the trade unions? Just where their opposite numbers in Russia found themselves when the government took over industry and abolished them.

WHAT THE INDEX SHOWS.

A piece of campaign literature put out by the Democrats last Saturday has at the top of a page a chart which purports to show the course of our prosperity since 1932, measured by the index of production of the department of commerce. This index, as the committee says, is easily understood, being based upon "how many bushels of wheat, how many eggs, potatoes, new houses, how many pounds of meat, and all the rest of our rich country's rich production were actually being produced." The chart as published by Roosevelt's campaign organization last week shows the line rising thruout the years since 1932. The statement is made that "with Roosevelt the index has gone steadily up."

The Democratic managers intended this as refutation of Mr. Dewey's charge that under Roosevelt the country never recovered from depression until the war put everybody to work. The claim that production went up steadily under the New Deal is easily disproved from official records open to every one. On Dec. 1, 1939, Harry Hopkins, then secretary of commerce, sent to congress his annual report for the year ended June 30 of that year. On page vii. of that report he said:

"In 1937 the recovery gave promise of wiping out the small margins by which various measures of economic activity fell short of their previous peaks. . . . Just at that moment, however, there ensued the sharpest decline on record. In five months, from August to January, the rate of industrial production plunged over 30 per cent, and business activity was back at the levels of three years earlier."

The federal reserve board, in its annual report for the year 1938, describes as follows the business collapse in Mr. Roosevelt's second administration, which Hopkins called the "sharpest on record":

"Output at factories and mines as measured by the board's seasonally adjusted index was 79 in the first quarter and 77 in the second quarter of 1938, as compared with a level of 116 in the first eight months of 1937. . . . Owing primarily to the continued depressed condition of industry, security prices and prices of industrial materials, which had shown a sharp decrease in the latter half of 1937, declined somewhat further in the early part of 1938. Prices of farm products and foods showed a further decline."

The Democratic Presidential campaigners, having falsified the record by showing that "with Roosevelt the index has gone steadily up," concluded their statement as follows: "They still believe—along with the other far better known author of their credo—that a lie, a big enough lie, a lie told often enough, is more effective." Evidently Hannegan believes that by lying on every possible occasion he can get away with it. The time is short between now and election, and perhaps Mr. Dewey won't be able to show up all the falsehoods and misrepresentations that have been employed by the managers of the fourth term candidate.

They are playing right into the Republican candidate's hands. If ever a man was well prepared by experience and training to expose fraud, the governor of New York is the man. He won't have to prove all the misrepresentation. He has to show only enough of it to persuade the people that there is a conspiracy to deceive them. They will do the rest.

THE NAVAL VICTORY.

The nation has been stirred by the enormously heartening news of our naval victory over the Japanese. This is Navy day. It could not be celebrated under more fitting circumstances.

Three separate Jap fleets were mauled and routed. Gen. MacArthur's landing in the Philippines was rendered secure. The enemy has lost any pretense of being able to hold its own in waters close to home. New blows by our fleet may be in the making.

Every American wishes our forces to press the advantage while the flood tide of success is running. Sober judgment, however, suggests that this hope may not be realized fully. Naval victories, however great, cannot be fulfilled if there are insufficient land forces to exploit them. A recent accounting showed that only nine army and four marine divisions had been identified to date in the Pacific. Most, if not all, are already engaged. No doubt other troops are available that have not been listed, but the Roosevelt administration is still skimping the Pacific war.

The deficiency in our resources for subduing Japan would be more acute than it is except for the efforts of patriots to overcome the tendency of the Washington administration to regard the war with Japan as a diversion from the main show. THE TRIBUNE is proud of the part it has played in arousing the public to the danger of this policy of dribs and dabs. We shall continue to make ourselves heard until the instruments of victory are fully at the disposal of our Pacific commanders.

A FOOT IN THE DOOR.

The forces of bigotry and intolerence which foisted prohibition upon the nation during the last war are now trying to enact a new dry law in Nebraska. The Anti-Saloon league has reappeared under a new name. The national president of the Women's Christian Temperance union says that if prohibition is brought back in Nebraska the same thing will be attempted nationally.

Members of the 134th infantry, a Nebraska regiment, which is fighting overseas, have petitioned their fellow citizens to refrain from voting their rights away while the soldiers are absent and unable to protect themselves.

The kindest possible view to take of this attempt to legislate morals is that its supporters are victims of a monomania. It is the essence of intolerance, however, for people to attempt to enforce upon others the denial of something for which they themselves hold no liking and the loss of which they will never miss. We tried prohibition once and it was a detested failure. It opened the way to an era of organized crime which has no parallel in the country's history and it fastened a super-government of fanatics upon the nation. No home was safe from invasion. Nebraskans can do their countrymen a signal service by rejecting the proposal.

BY WHITE HOUSE ADMISSION.

[New York World-Telegram.]

The matter of White House responsibility for the unpreparedness that exposed this nation to the Japanese surprise attack at Pearl Harbor has been definitely and finally settled, we think, from the White House itself.

A recent New York Times article quoted no less an authority than Mrs. Eleanor Roosevelt, who recalled the dire news of Pearl Harbor as follows:

"Dec. 7 was just like any of the D-days to us. We clustered at the radio and waited for more details—but it was far from the shock it proved to the country in general. We had expected something of the sort for a long time."

Admission could hardly be plainer or more complete. "We" obviously includes the President. And tho "expecting something of the sort for a long time," the President took no adequate steps in that long time to prevent Pearl Harbor from becoming the sudden and tragic surprise it was.

White House responsibility for the shock of Pearl Harbor can thus now be taken as admitted and established. The country in general need have no further doubts.

Test Your Horse Sense

By Dr. George W. Crane

Select the answers which you consider best. The last problem counts five points. Then look for the correct answers below.

1. Orange juice is especially rich in which one of these vitamins?
   Vitamin B Vitamin C Vitamin D Vitamin E
2. Prunes are the dried fruit of which one of these? **Kumquat Persimmon Plum Cherry**
3. Codfish should make one think of which city?
   Seattle Boston St. Louis New Orleans
4. A rutabaga would be correctly described as being a
   Fish Vegetable Musical instrument Animal
5. Which one of these fruits bears the fewest seeds? **Apple Navel orange Quince Pear**
6. Try to match the annual per capita tax under the Presidents named below. You deserve one point for each correct judgment.

[a]	Abraham Lincoln	[v]	$1.02
[b]	George Washington	[w]	$6.05
[c]	Woodrow Wilson	[x]	$23.28
[d]	Herbert Hoover	[y]	$28.58
[e]	F. D. Roosevelt	[z]	$101.44

Score yourself as follows: 0-2, poor; 3-6, average; 7-8, superior; 9-10, very superior. [Note—The last question counts five points.]

[Reg. U. S. Pat. Off.: Copyright: By The Chicago Tribune.]

ANSWERS.

1. Vitamin C. 2. Plum. 3. Boston. 4. Vegetable. 5. Navel orange [seedless]. 6. [a] Lincoln—$6.05 [w]. [b] Washington—$1.02 [v]. [c] Wilson—$28.58 [y]. [d] Hoover—$23.28 [x]. [e] Roosevelt—$101.44 [z]. [Answer to scissor problem: Slide the loop of string upward thru the hole in the upper handle and then enlarge it; after which you can slip it around the **entire scissors and slide the string out, leaving the scissors free.]**

A LINE O' TYPE OR TWO

Hew to the Line, let the quips fall where they may.

Reg. U. S. Pat. Office

THE MUSE OF HISTORY.

What name will naval historians give to the recent brush-off of the Japanese fleet, which seems to have been whittled down to a size that justifies the dropping of its grandiose adjective, "imperial"? This seems to have been a triangular affair, with focal points in widely separated waters such as Surigao strait, Leyte gulf, Sibuyan sea, Sulu sea, and Luzon strait. No doubt it will have to be called the air-sea battle of the Philippines, but the authorities would do well to mark it as No. 1, for there will be others in the same pattern unless the Japanese admirals decide that hara-kiri is a quicker and easier method of achieving the same results.

* * *

Old school methods of naming, which permitted the placing of a finger upon one spot on the map, with the announcement, "It happened *there*," have been tossed aside in this war of monstrous distances. Instead of precise, picturesque locatives, we have inclusive titles such as the battles of England, of France, of the Atlantic ocean, of the Philippine sea; and no doubt the global fury will end with the battles of Germany and Nippon. But some admirable names have come out of the South Pacific, such as the battle of the Coral sea. That was a honey.

* * *

The scarcity of details about these aero-marine conflicts causes yearning for the good old days when ships flaunted their names in the face of the enemy. The modern style is anonymity, and the enemy goes to Davy Jones' locker only as a ship apparently of the So-and-So type. This era of military secrecy prevents any keeping of box scores from the side lines. It appears that one can't put out boats to pick up wreckage and thus identify a victim when he has done his blasting from cloudland in a bomber.

TO A QUIET HOUSE.

No one has loved him quite as much,
No one has known him half so well,
No one has longed for his voice and touch
As the house wherein he used to dwell. . . .

When the world about you is fast asleep,
In the hush of early dawn,
O, Quiet House, do you sometimes weep,
Wondering where he has gone. . . .

Missing his music, his laughter-sound
(The freshness of it ringing),
Missing the brightness he spread around,
And the magic of his singing . . .?

His room is ready, and close at hand
Await his brush and comb. . . .
Believe it! Try to understand
That some day he'll come home!

The Youngest Allen.

Knitting Needle Time.

About this time of the year Aunt Millie laid aside cotton crocheting and began wool knitting. With four lusty nephews in the family, and Pa besides, we required a raft of winter wear.

Afternoons would find her knitting beside the kitchen range, the needles glistening in the brilliant sun, reflecting patterns on ceiling and walls. Their clicking made one think of dueling swordsmen. Auntie was dueling time against the first cold snap. Somehow she always managed to beat the winter blasts by a day or so.

First to come from her needles were our stockings, which grew like long, black sausages. Each boy's legs were measured, and colored toes designated the respective owners. Mine were red.

A thumb of a different color for each pair of mittens immediately stopped the argument, "You-got-my-mittens-on." Pa's mittens had the index finger separated, thus he could point at us in stern, parental fashion when outdoor activities got out of hand.

Long mufflers, wound twice around, made us appear stiff-necked, while the abundant ends tucked under our coats gave us conspicuous potbellies. To garb us from toe to head, we wore tasseled stocking caps. They were creations of contrasting stripes of vividly colored yarns, which enabled Pa to spot us at a good distance.

The mere thought of winding those skeins still makes my arms ache nostalgically.

Alexander Beifuss.

LINES TO A LIBEL.

I hope that I shall never see
Another man who looks like me,
For none has ever had a mug
So typically like a thug;
A face that could be used at night
To give a child an awful fright.

A face that one would likely find
Peeking out from some jungle blind,
Or pressed against the iron rail
Within the zoo—or in a jail.
In fact, I'd really need a guard
If I looked like my I. D. card!*

Davy of the Navy.

*Navy identification card.

Echoes from the Blue Ridge.

Two migratory war workers, cousins from the Blue Ridge country, met in a La Salle st. tavern.

"Been home lately, Jud?" asked the first.

"Nope," Jud replied, then asked, "Have you any news?"

"Uncle Rufe's daughter will be married next week."

Astonished, Jud exclaimed, "Pine Ridge Sally? After all these years! I don't believe it."

"It's certain this time. I even heard who the man is," affirmed the first worker.

"There won't be a wedding," said Jud. "Bet you on that. Don't you know there is a war on and Uncle Rufe can't buy shells for his shotgun?"

Henri Canute Callbach.

If Dewey gets the White House he's going to change its name to "Uncle Tom's Cabin," because everything's been Topsy-turvy there for a long time.

Irene Koenig.

Bulletin from the world series in the Philippines: Rising Sun side retired on a triple play.

CHARLES COLLINS.

Friend of Yanks' Kin

By Sally Joy Brown

[*This department answers questions related to help available to relatives of service men in the column or by mail, if stamped, addressed envelopes are sent to Sally Joy Brown.*]

Mrs. A. S. writes: "My husband died April 15. During World War I. he served with the Canadian army. Can you tell me where I can write to find out if I am entitled to a pension?"

Contact the department of pensions, Ottawa, Ont., Canada.

Mrs. L. C. writes: "My son in service purchases war bonds regularly. He intended that I should be able to cash them as co-owner, but they are all marked P. O. D. Can you tell me where I can obtain the necessary blanks which would permit me to cash the bonds?"

P. O. D. indicates payable on death, and you are not co-owner of the bonds you are receiving. Your son may have that changed if he wishes. The Federal Reserve bank, 230 S. La Salle st., can advise you concerning the disposition of the bonds already on hand.

HOW TO KEEP WELL

by Dr. Irving S. Cutter

To the limit of space, questions pertaining to the prevention of disease will be answered. Personal replies will be made under proper limitations, when return stamped envelope is inclosed. Dr. Cutter will not make diagnoses or prescribe for individual diseases.

[Copyright: 1944: By The Chicago Tribune.]

PREVENTING DISEASE WITH THE SULFA DRUGS.

SEVERAL of our discussions have dealt with the value of the sulfonamides in fighting infections. The remedies have proved invaluable. Now comes the suggestion that we can stop the invasion of microbes before they get started. In other words, we can consider these compounds preventives as well as cures.

For the past three or four years, numerous reports have shown that sulfathiazole, sulfapyridine, and sulfamerazine may be employed to forestall the development of what might prove a serious bout with noxious organisms. Studies have been carried far enough to indicate that an epidemic of scarlet fever, for example, well started in a community, may be cut short by obliging every exposed person to take a few doses of one of these medicines. Spread of the ailment has been halted abruptly on many occasions.

In the case of a child who has been in contact with scarlet fever, instead of waiting for him to come down with the disease, the physician prescribes a protecting portion of one of these chemicals. The chances are that the malady will be avoided.

In two different instances, sulfadiazine was utilized, while sulfamerazine was tried in another. All were successful. Only mild reactions were presented and they were ascribed to the fact that not enough sodium bicarbonate accompanied the drug. It should be recalled that whenever sulfa products are offered, two or three times the quantity of bicarbonate should be supplied.

Not the least of our troubles will be streptococci, which may establish themselves along the back wall of the pharynx, perhaps involving the tonsils. If allowed to have their way, they may set up the condition known as "septic sore throat." In this affliction, as in rheumatic fever, the occasional use of one of these germ destroying preparations will spare the sufferer many days or weeks of invalidism. Because of the effect, there is more reason than ever to believe that the real starter of rheumatism is a true strep invasion.

Fortunately, army physicians have seized upon this plan to reduce the total number of days of illness. Not only has it been effective against sore throat but, in like fashion, meningitis and pneumonia have been controled. A severe respiratory disorder, which has a tendency to travel down the bronchi and invade the air sacs, may be halted in its tracks by this means.

But no drug can take the place of good hygiene and sanitation. If the mouth is foul, organisms of all types will flourish. The answer of course is scrupulous cleanliness of the tongue and teeth and the washing away, with suitable gargles, of surface bacteria.

What are the sulfonamides accomplishing? When administered in this manner, before sickness has depleted reserve and weakened the forces of resistance, less will be needed to secure a given result. Thus, little danger will be encountered in prescribing the small doses which are usually provided. As has been pointed out, some individuals are sensitive and even fractional amounts should not be taken except under the watchful eye of the family doctor.

A BUSY DEPOT.

F. P. writes: Is the solar plexus the source of life?

REPLY.

No, but it is a mighty important part of one's anatomy. This great network of nerves lies on the back wall of the stomach and sends branches to vital areas below the diaphragm. The structure is known as the "abdominal brain."

SAFEGUARDS.

T. H. writes: How can the effects of too much of a sulfa drug be counteracted?

REPLY.

Physicians usually prescribe alkalis with each dose. In addition, examinations of the blood are made to determine the level. Despite these precautions a few sensitive persons will exhibit skin lesions or kidney irritation.

NO EASY WAY.

R. E. K. writes: I have heard of shots for reducing. Are they successful?

REPLY.

Not recommended. The only way to reduce safely is to follow a balanced diet and consume less food.

THIN LEGS.

G. A. writes: Will massage of the legs help to develop them?

REPLY.

It will stimulate circulation and increase nutrition to the parts.

Test Your Facts

Below each of the following questions are listed three answers. Make your choice, see the correct answers below, and mark your score:

1. Who was the first woman doctor of medicine? [a] Elizabeth Blackwell. [b] Florence Nightingale. [c] Edith Cavell.
2. Where is the Yerkes observatory? [a] New York. [b] Oregon. [c] Wisconsin.
3. Which of the following is the largest in area. [a] Labrador. [b] Newfoundland. [c] Tennessee.
4. What is a lee shore? [a] The shore to the right. [b] The shore to the left. [c] The shore upon which the wind is blowing.

ANSWERS.

1. [a] Elizabeth Blackwell. 2. [c] Wisconsin [Williams Bay]. 3. [a] Labrador. 4. [c] The shore upon which the wind is blowing.

SCRAP IRON

Front Views & Profiles

By MARCIA WINN

The Best Loved Hates.

In war, of course, I hate the foe
And all his works, the so-and-so;
I conscientiously despise
Himself, his folks, and his allies.
But ah! Some day I'll cultivate
Once more the *minor* arts of hate.

I want to hate the lesser ills,
Like crooners, commentators, pills,
Taxi drivers, waiters, cooks,
Authors of long and learned books;
I want to hate a traffic cop,
And a sticky brat with a lollipop.

I know it's wrong in days like these
To waste good hate on unripe cheese,
On telephones that do not answer,
On an elderly and coy strip dancer,
On aldermen and their committees
Investigating wards and cities.

I know it's right to save my hate
For evils that are really great,
Like fuehrers, emperors, dictators,
Domestic currency inflators,
Statesmen who misuse their station
To wreck the future of the nation.

But tempus fugits fast, and I
Would fain some time before I die
Enjoy my *little* hates again—
Little hates of little men.
So won't you join me, my colleague?
The larger hates induce fatigue.

HALIFAX GADLEY II.

Total War.

It happened in a Chinese restaurant where sugar is rationed to diners in small, flat white envelopes. Two women lunching together were having one of those wild feminine arguments over who should pay the bill, each craving that honor. In the midst of the controversy the waiter obsequiously placed two portions of sugar beside the plate of one woman. She immediately snatched the envelopes and placed them in her lap, thinking they were the checks, and kept them there for the remainder of the meal, much to the astonishment of the waiter, the group at the next table, and her luncheon companion, who would have liked a little sugar in her tea.

Honor.

A Chicago girl recently sent a box of 10 packages of gum to a boy in England. The boy reported that the military postoffice had scrawled on it: "Thank the stars we're honest, chum."

Sign of the Times?

There must be something significant or portentous [but in the midst of all this stir about the election we can't conceive what it may be] in the fact that our recent solution-seeking conferences have had double barreled names: Bretton Woods, Dumbarton Oaks.

Notes on Reading.

Princeton university culled 70 books its faculty considered good reading from those available in pocket editions and sent the list to 1,800 undergraduates in the fighting forces with an offer to give each man any three he might choose. Returns now are in from 982.

The five books most frequently requested, both in this country and overseas, were "14 Great Detective Stories," Hemingway's "Farewell to Arms," Dostoyevski's "Crime and Punishment," Shakespeare, and "Great Modern Short Stories." Men overseas put Shakespeare first.

The divergent choices of the two groups of men are interesting. Men in this country chose John Buchan's thriller, "39 Steps" twice as often as Bunyan's "Pilgrim's Progress," but overseas, Bunyan led 3 to 1. Steinbeck's "Tortilla Flat" and Sophocles' plays were neck and neck in the United States, but Sophocles led overseas.

Sixty-three per cent of the men in this country chose fiction, but only 53 per cent of those overseas. Men overseas chose far more poetry and drama and twice as much philosophy and religion.

An ironic note was sounded by 33 men. All used their three choices to obtain the three volumes of Tolstoi's "War and Peace."

He's in Office Now.

The neatest campaign button we've seen this year bears no name, slogan, or symbol whatsoever. It is small, circular, and flat. It is worn only in Illinois. Its color is jade green. Guess whose?

VOICE OF THE PEOPLE

Writers should confine themselves to 200 or 300 words. Give full names and addresses. No manuscripts can be returned. Address Voice of the People, THE TRIBUNE.

WELCOME PRECEDENT.

Chicago, Oct. 24.—Joseph Ball, Republican senator from Minnesota, summoned by Harry Hopkins and closeted an hour with F. D. Roosevelt, emerges a Democrat, announcing that he will work and vote for Roosevelt.

The fact that a United States senator can thus without dishonor repudiate his constituents and his party, who have spent time, labor and money to send him to Washington as their spokesman, establishes a welcome and timely precedent.

There are many Democratic Presidential electors of the southern states who have the legal right under the Constitution and want but little moral encouragement to quit the New Deal and cast their electoral votes this December for some other two persons as President and Vice President.

The 531 electors who will be elected on Nov. 7th have more than a month to think it over before they actually vote for President and Vice President. A break in the solid south may precipitate an avalanche. CLARENCE EVANS.

ROOSEVELT ARITHMETIC.

Danville, Ill., Oct. 22.—On several occasions, recently, we have been hearing from Democratic speakers that the Republicans blocked the acceptance of the invitation to join the world court. On Saturday evening, Oct. 21, the fourth term candidate himself said, "The Democrats voted 43 to 20 for the proposal to join the world court, and the Republicans voted 14 to 9 against the proposal." Who defeated the proposal? If it was so worthy of acceptance, why did 20 Democrats vote against it? Under what common, elementary reasoning can any one, even the President, make any one believe the Republicans "blocked the world court" when more than twice as many Democrats as Republicans voted against it. That same reasoning would go for any congressional action for the last 12 years. What, with a complete New Deal congress, could the handful of Republicans do, by themselves, toward blocking any bill sponsored by the administration? The blocking was done by his own party. TINY TIM.

WHEN YOUTH WAS NO DISQUALIFICATION.

Gary, Ind., Oct. 23.—Before Mr. Truman gets too excited about "youth and inexperience," he might recall that in 1920, a critical post-war year, the Democratic nominee for Vice President was none other than Franklin Delano Roosevelt, age, get this, 38 years. It appears that the shoe is now on the other foot. PETER DE FOE.

HIS FCC WON'T LET YOU.

South Bend, Ind., Oct. 23.—It occurs to me that one of the most effective radio messages that the Republicans could offer would be a transcribed record of Roosevelt's "again, again, and again" promise in his Boston speech during the last campaign. LEE MATTES.

JUST PLAIN DUMB?

New Castle, Ind., Oct. 23.—Roosevelt says our representative [if any] in the united nations must have the power of quick decision in declaring war just as a policeman can arrest a housebreaker in the act without calling a town meeting. This, in my opinion, is a new high in silly statements even for a Roosevelt. For the illustration to be on all fours we would have to assume that an aggressor nation could make its decision, equip itself, and commit an overt act over night just as a housebreaker can and does. In the housebreaker case there is no time to call a town meeting, and so the policeman has been given authority to act without reference. But when we consider that in modern warfare the overt act must be preceded by years of preparation, it is apparent there is ample time to take care of an aggressor under our present legal processes, if we can get an alert man in the White House and a congress that doesn't run and hide each time some one says "Boo!"

The power to declare war is in congress. How can anybody else have this power unless the people give it to him thru an amendment to the Constitution? And yet we hear some people talking about congress passing an act to "endow" the man the President appoints to the united nations with power to declare war for us.

If congress doesn't want this power, it should take the matter up with the people and not with the executive department or Mr. Churchill or Mr. Joe. The people can then get a congress that will accept this constitutional duty or can amend the Constitution and give the power to another agency as it sees fit. To talk about Roosevelt and congress "transferring" the power to declare war to a striped pants guy sitting in London or somewhere is utter nonsense. It's like saying that a light bulb can make its own current or that a child can be its own father.

HENRY HAMMER.

FRIEND OF THE PEOPLE

Letters to this department must be signed with names and addresses of writers.

INSURANCE POLICIES.

Chicago, Oct. 19.—We have just signed a contract to sell our house and have accepted a down payment. 1. When should the fire insurance policies be turned over to the new owners? 2. If we should have a fire while we are still living in the place, would the buyer or would we collect the insurance?

P. C.

1. Ordinarily the seller holds the policies until he has been paid in full.

2. It seems probable that the insurance company would insist on both signatures. The policies should be adjusted to show any change in the ownership. Take this up with the broker who handled the insurance.

TRIBUNE LAW DEPARTMENT.

Store Hours, 9:45 to 5:45

Marshall Field & Company

Our Navy—

from John Paul Jones to sailor Johnny Jones

MODELS OF AMERICAN SHIPS FROM 1775 TO 1944

Buy more Bonds and keep 'em sailing forever Victorious . . . See "Your Navy—Old and New," the new show in

America's Original

Victory Center

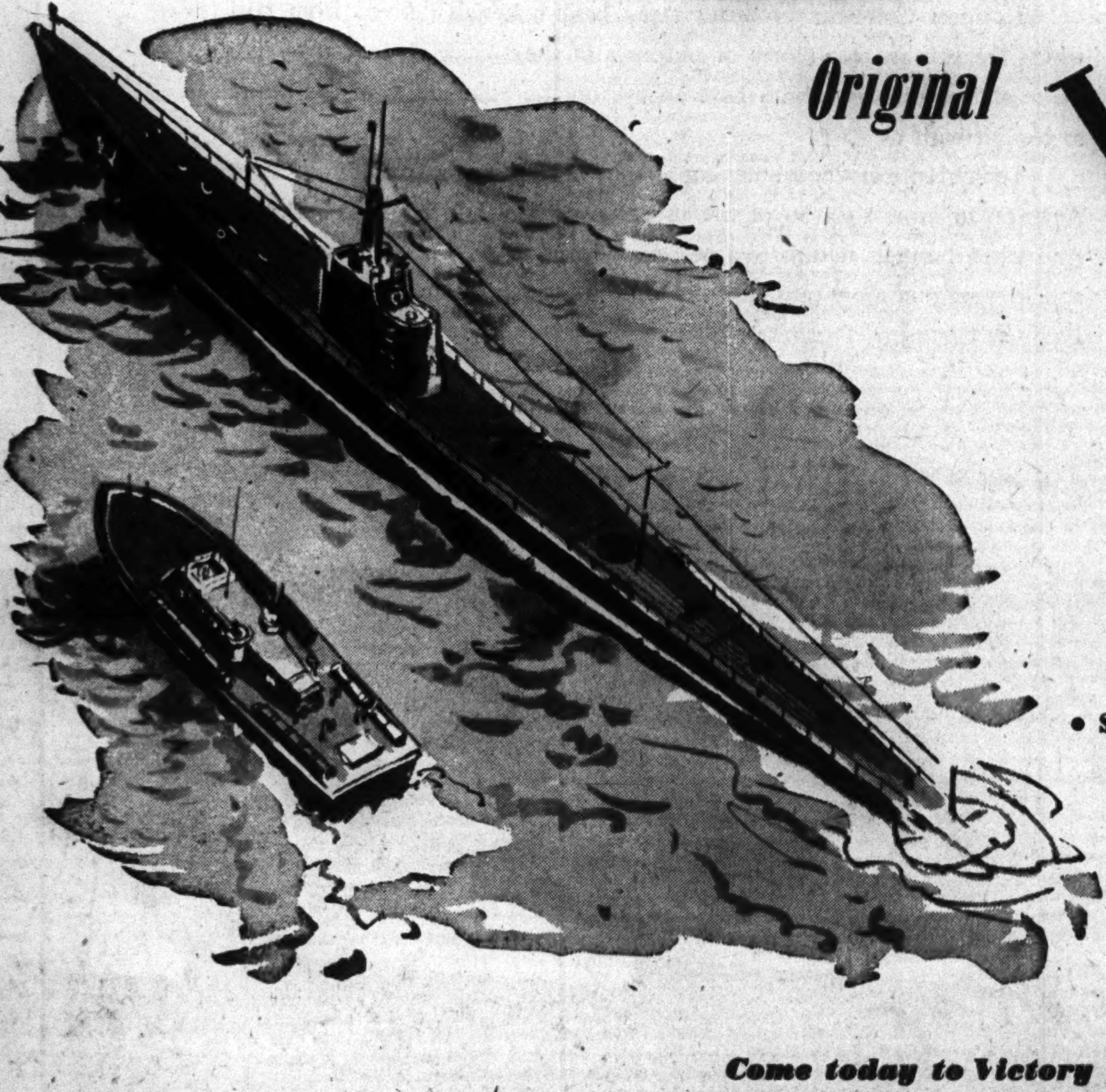

Opening Today—Navy Day

- Meet Nathan P. Rogers, an old salt himself, who built these replicas of the famous ships of our history. Each ship was built in exactly the same way as the big ship was built—her keel was laid and each plank was molded and set in place.
- Meet naval heroes, home from the war, proud of the ships that sent the Jap fleet fleeing for cover.
- See the *Alfred*, the first continental flagship on which John Paul Jones served as lieutenant.
- See the *Bonhomme Richard*, Jones' own ship and see Commodore Perry's *Niagara*. See the *Monitor*, the *Merrimac*. See the sleek submarine, the daring destroyer, the mighty men-o'-war.
- See one of the most famous aircraft carriers in the Navy—the *Saratoga*.

Come today to Victory Center—First Floor, Middle, Wabash • Navy Show, October 27 - November 18

VOTE CHEATERS WARNED THEY'LL FACE JURY QUIZ

Civic Committee Will Go After Higherups.

WILL YOU HELP?

If you wish to work for your country election day, communicate with:

The Business Men's committee, 53 W. Jackson blvd., which wants volunteers to work in the precincts now and in the polling places Nov. 7. Telephone Harrison 6515 or 6516. Or

The Joint Civic Committee on Elections, 105 S. La Salle st., which is seeking 5,000 watchers to man the polls Nov. 7. Telephone Franklin 8440.

Federal and county grand juries will receive the evidence of any vote frauds that may be attempted in the Nov. 7 election, Guy E. Reed, chairman of the Joint Civic Committee on Elections and also president of the Chicago Crime commission, warned yesterday.

Addressing nearly 200 members of the joint civic group's recruiting committee in the Hotel La Salle, Reed declared that "this time we are not going to be content with the prosecution of voters who have perjured themselves, but we are going to find those who are guilty of conspiring to induce the ineligibles to commit perjury in order to vote illegally."

Ex-FBI Men Busy.

For the first time, Reed said, the Chicago Crime commission has a force of investigators—former federal bureau of investigation men—who are already compiling evidence.

"If the results seem to justify and the frauds are projected into the polls on election day, we shall request investigation by a federal grand jury as well as by a county grand jury," Reed said.

He reported that County Judge Edmund K. Jarecki had agreed to sit as an examining magistrate and, where justified, to bind the accused over to the county grand jury. In addition, Reed said, United States Atty. Woll has agreed to conduct a grand jury if any evidence is uncovered of fraud in the election of federal officials.

Vigorous Prosecution Promised.

Both candidates for state's attorney have promised vigorous prosecution of any indictments, Reed added.

Some 800 of the 3,528 persons named in suspect notices sent out by the board of election commissioners as a result of individual and party canvasses appeared yesterday at the board's office in the city hall to establish their right to vote. Persons named in the notices have until 9 p. m. tomorrow to respond to the notices.

DSM Awarded to Iowan, Invasion Rear Admiral

ROME, Italy, Oct. 26 (AP).—Rear Admiral Frank J. Lowry Jr. of Cresco, Ia., has been awarded the distinguished service medal for work as commander of a naval task force during amphibious operations in southern France, it was announced today.

ORPHAN ANNIE

Smash Seized Slot Machines

Policemen from Commissioner Allman's gambling detail smashing slot machines that had been in the possession of Jack Simons, a repairman. [TRIBUNE Photo.]

MOVIE INDUSTRY WAR LOAN DRIVE TO OPEN MONDAY

Formal inauguration of the sixth war loan drive for the motion picture industry will take place at 11 a. m. Monday in the North ballroom of the Stevens hotel. Gov. Green, Mayor Kelly, and a bond selling caravan of war heroes and film executives will take part in the program.

Capt. R. W. Wild.

Capt. Raymond W. Wild, who wears the distinguished flying cross, the air medal with four oak leaf clusters, the Purple Heart, and the Presidential unit citation for heroism in bombing Germany, will speak. Another speaker will be Lt. Lewis R. Largey of the marine corps. He received the silver star from Adm. Nimitz for outstanding feats of valor in fighting at Tarawa.

A number of film stars are expected to participate in the event, and a color guard from the Great Lakes naval training center will be present. Jack Kirsch is regional chairman for the drive.

Madison War Chest Goes Over the Top by $36,941

Madison, Wis., Oct. 26 [Special].—The Madison war chest campaign has "gone over the top," Bernhard Mautz Jr., drive chairman, reported today. Donations totalled $436,941. The goal was $400,000.

For Salvage

Forty-one slot machines worth $1,200 were smashed into junk for the salvage drive yesterday under an order issued by Judge Jay Schiller in S. State Street court. The machines, which were seized in a repair shop owned by Jack Simon, 4245 Fullerton av., were declared to be contraband at a hearing Oct. 6 before Judge Schiller, even tho they were held there for repairs. Simon was dismissed at that time. Albert Wright of the Chicago crime commission was a witness when the destruction order was carried out by Lt. William A. Boswick.

Dodge Heir Weds Without Presence of His Father

Denver, Colo., Oct. 26 (AP).—The wedding of Corp. Horace E. Dodge III., heir to the Dodge motor fortune, and Margery Gehman of Buffalo, N. Y., postponed once to await the bridegroom's father who then didn't arrive at all, quietly took place at St. Barnabas Episcopal church tonight. Maj. Horace Elgin Dodge Jr., who opposed the marriage at first, then consented if the couple would wait until he came to Denver, was reported still in Louisville, Ky.

AT FIRST SIGN OF A COLD USE 666
Cold Preparations as directed

PUBLICITY CLUB HONORS ASHLEY, RETIRING HEAD

Fred J. Ashley, retiring president of the Publicity Club of Chicago—largest of its kind in the country — was the guest of that organization last evening at a cocktail party in the bungalow on the roof of the Morrison hotel.

Fred J. Ashley.

The honors paid Ashley followed closely upon his resignation as director of public relations for the Chicago Association of Commerce, a post he held for many years, and his association with Carl Byoir and Associates, public relations organization.

Ashley a few days ago also was elected state chairman of public relations by the Illinois department of the American Legion.

Father of 3 in War Heads Vets' Employment Unit

Walter W. Dwyer, a veteran of World War I, who has three sons now in military service, has been named chief of the veterans' employment division in the 308 N. Michigan av. office of the United States employment service, Lester Brown, area man power director, announced yesterday.

EX-CONVICT, PAL ORDERED HELD IN INDIANA SLAYING

First degree murder charges were filed yesterday in Michigan City, Ind., against two defendants previously questioned in the fatal shooting Sept. 24 of Harry Solomon Akchevoun, 48, in the residence of George Nahas, reputed gambling boss of Michigan City. Both have denied guilt.

The defendants, Carl Nichols, 21, of Elkhart, Ind., and Marcellus Harry Headley, 33, of Elkhart, a parolee from the Indiana state prison, were held without bond. The charges were filed in City court by Prosecuting Atty. Robert T. Wilson.

At Wilson's request Judge Robert S. Baker of Superior court called the grand jury for Nov. 13 to consider evidence.

Nichols and Headley were arrested after the crime, but Nichols was released two weeks ago on a writ of habeas corpus. Le Roy Swathwood, 23, of Elkhart, an alleged accomplice, is held in the La Porte county jail on a charge of burglary.

Photographers of Men
SINCE 1905
MOFFETT STUDIO
THE MOFFETT SIGNATURE SPELLS PERFECTION
NEW YORK • DETROIT • CLEVELAND
30 SO. MICHIGAN AVE.
STATE 8750

Kem-Tone
TRADE MARK Reg. U.S. Pat. Off.
MIRACLE WALL FINISH

COVERS WALLPAPER! DRIES IN 1 HOUR! NO "PAINTY" ODOR!
THERE'S A KEM-TONE DEALER NEAR YOU!

Outstandingly Good
"SALADA" TEA
In Packages and Tea Bags at Your Grocer's

BUY MORE WAR BONDS AND STAMPS

The Master's Choice
KENTUCKY STRAIGHT BOURBON WHISKEY
Bottled in Bond - 100 Proof

MEN whose business it is to know good whiskey have their own name for OLD TAYLOR. They call it The Master's Choice. For this straight Kentucky whiskey, bottled in bond, is the one present-day bourbon good enough to carry the name of the late Col. E. H. Taylor, Jr., Master Distiller. It is the only whiskey ever produced in the distillery he built to protect its quality—and is available in quantity that marks it as one of the rarer treats of the times.

As Always—
Bottled in Bond in Old Kentucky
Signed, sealed and delicious
NATIONAL DISTILLERS PRODUCTS CORPORATION
NEW YORK

DO YOU KNOW:

That Sulfa drugs and insecticides, perfumes and auto finishes begin with basic products made by

KOPPERS

No one can read the future. But this we confidently expect: that when the last rumble of war dies away, certain of America's industries will enjoy peacetime progress and expansion such as never has been seen before. Plastics... automobiles... pharmaceuticals... road and building construction... to name but a few.

Koppers Company produces many basic materials derived from coal which are essential for scores of purposes in these growing industries. We invite all manufacturers who have an eye on the possibilities of the future to consult with us.

Today, Koppers contributes importantly to almost every major industry in America. In more than 30 of the 48 states you will find Koppers activities. And when business returns to a peacetime basis, we believe Koppers will be able to serve it in more capacities and with greater efficiency than ever before. Koppers Company, Pittsburgh 19, Pa.

★ BUY AND HOLD MORE WAR BONDS ★

Wooden posts for highway guards, impregnated with creosote by Koppers, give years of extra service. Same is true of cattle cars, railroad ties, bridge timbers, farm buildings.

It would be hard to point to any more important unit in America's industrialized civilization than coke ovens. Koppers designs and builds most of the coke plants in the United States.

Locomotives, airplanes, automobiles, trucks, busses and ships, will all benefit from the great improvements in piston ring design and manufacture achieved by Koppers.

Basic materials derived from coal by Koppers contribute to the miracle of the telephone. They help make the plastic receiver. Wires and underground cables are protected by them.

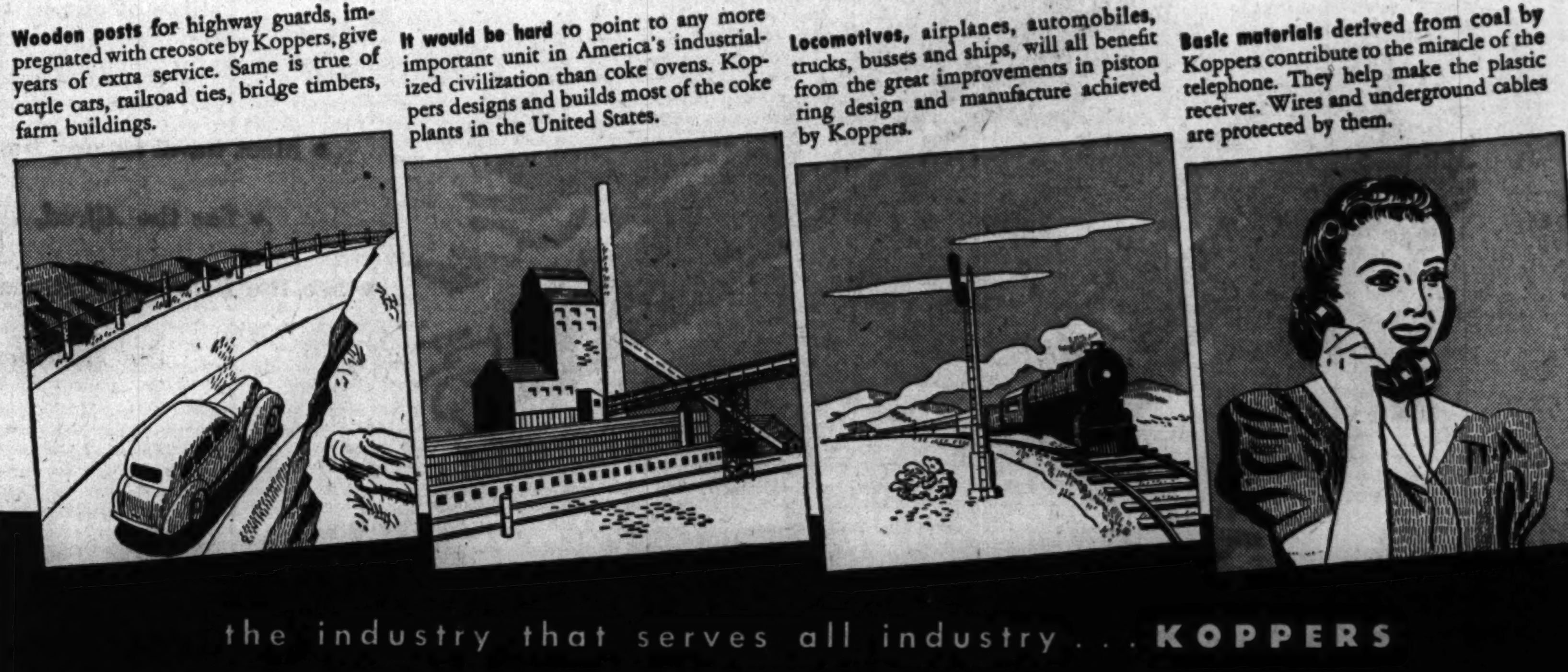

the industry that serves all industry . . . KOPPERS

U.S. DELEGATES TO WORLD AIR TALKS UNNAMED

La Guardia, Berle Called Likely Choices.

Altho the international civil aviation conference of 55 allied nations, scheduled to open in the Stevens hotel in Chicago Nov. 1, is less than a week away, the White House has not yet announced the names of the delegates who will represent the United States in drafting post-war international air policy.

Many air transport men, including the officials of 17 major air lines, some of which have headquarters in Chicago, are depending upon this delegation to fight for the right of American planes to carry passengers and freight all over the world and to protect America's system of open competition and free enterprise against the air monopoly and global regulation schemes of foreign nations.

La Guardia Mentioned.

American Aviation Daily, an industry news letter, hazarded a guess some time ago that Mayor La Guardia of New York City and Nancy Harkness Love, the Boston woman flyer, would be members of the official American delegation. It also named Adolf A. Berle Jr., assistant secretary of state; Chairman L. Welch Pogue of the civil aeronautics board; Edward P. Warner, vice chairman of CAB, and W. A. M. Burden, assistant secretary of commerce for air, as probable appointees.

Some air transport men here, however, feel Joseph C. Grew, former ambassador to Tokyo who is now a special assistant to Secretary Hull, will have to be given a leading position on the delegation if the policies formulated in preliminary talks are to have any meaning. Grew was head of the delegation which met with the Russians last spring, and at that time state department men inferred he would head the American delegation at the meeting here.

Others think President Roosevelt might select Berle as chairman because he conducted important London conversations and because it now appears Great Britain and America together will do most of the preliminary policy drafting. Berle is said to have got on well with the British in London. He and British officials both spoke warmly of their "agreements" last spring.

Mrs. Love Heads WASPS.

Mrs. Love is a well known woman flyer and commanding general of the WASPS, part of the ferrying division of the air transport command. Mayor La Guardia's most noteworthy contribution to the progress of international aviation, aside from his work in improving New York City's airports and his direction of the port authority of New York, has been in connection with the Alaska highway.

The mayor was chairman of the Joint Canadian-American defense commission, which directed the army to build the Alaska highway from Edmonton, Alta., northwest to Whitehorse and Fairbanks, serving emergency air fields built on the peace time route of the Yukon Southern air line, a Canadian Pacific railroad subsidiary.

In senate committee hearings on the Alaska highway two years ago, it was charged Mayor La Guardia ordered the highway built where it would be of greatest service to Canadian air and rail monopolies and in a location where it would be virtually useless to American business interests after the war.

Opponents of the Edmonton route argued the sensible location for an American financed highway thru Canada lay east of the Rocky mountains, from Fort St. James thru Atlin and Whitehorse to Fairbanks, to connect with Seattle and other large American cities on the Pacific coast.

Chicago Not Represented.

Chicagoans, who regard their city as the future air hub of the world, have resented the suggestion a New Yorker would be appointed to the American delegation while Chicago, so far as is known now, will not be represented officially.

Some, less concerned with local prestige but anxious to obtain world flying rights for America commensurate with her indomitable air power, would like to see men like Capt. Eddie Rickenbacker, Sen. Brooks [R., Ill.], or Sen. Mead [D., N. Y.] on the delegation which will represent this country at the air conference. These men have been fighting for American post-war control and use of the air routes and air bases pioneered and built by Americans in foreign countries.

REPORT FIRE ESCAPE BURGLARY.

Burglars who climbed a fire escape to the third floor stole $45 and a radio from the D. Mazor company, a produce firm, at 1042 Randolph st., the company reported to police yesterday.

Bottled in Bond

OLD BLUE SPRINGS

Kentucky's Finest Bourbon

$4.99 Plus 2% Tax Full Fifth

$59.88 Plus 2% Tax Per Case 12 Full 5ths

MARCO'S

70 EAST RANDOLPH ST.

32 SOUTH CLARK ST.

All Phones—STAte 5252

CHRISTMAS GIFTS For Service Men in Hospitals

Please send me the name(s) of ______ Service Men in a Military hospital to whom I desire to send a Christmas present this year.

Name ______

Address ______

City ______ State ______

Important! Inclose with self-addressed envelope.

EVANSTON CAB DRIVERS VOW TO KEEP UP FIGHT

Evanston taxicabs remained off the streets yesterday as drivers continued a "strike" they called Tuesday night against enforcement of an office of defense transportation rule that makes it illegal for them to carry passengers across the city limits to Chicago under penalty of losing their gasoline rations.

Dewey Robinson, president of the Evanston Taxicab Drivers' association, said more than 100 drivers were idle and determined not to take out their cabs until the government order is lifted.

"The notice that the ODT rule was to be enforced was posted on the drivers' bulletin board a few days ago by the company, and it was the last straw," Robinson said. Every time they make an emergency trip to Chicago, or return to Evanston with passengers so they won't have to come back empty, wasting tires and gasoline, they know they are breaking an ODT edict and might be picked up any minute. Mayor S. G. Ingraham of Evanston petitioned Frank T. Corcoran, district ODT manager, yesterday for relief from the situation.

2 ARMY CARGO PLANES COLLIDE; CHICAGOAN DIES

RENO, Nev., Oct. 26 (AP).—Twelve men were killed, the army air base here announced, in the collision of two big army cargo planes above the Reno field today. The dead included 1st Lt. Irvin F. Hoepera, 912 N. La Salle st., Chicago.

Michigan Flyer Injured.

Webster, S. D., Oct. 26 (AP).—A two engine army bomber crashed near here Wednesday, killing one crew member and seriously injuring another. The injured flyer was Staff Sgt. Donald R. Asper of Pontiac, Mich.

G. A. R. VETERAN HONORED ON HIS 103D BIRTHDAY

Daniel A. Wedge, Aurora's oldest resident and the oldest G. A. R. member in Illinois, celebrated his 103d birthday yesterday in his home at 544 Pennsylvania av., Aurora. Hale and hearty except for a hip injury suffered eight years ago, Wedge was visited by hundreds of friends and neighbors who called at his home to congratulate him.

A check for $103 from the Burlington railroad, for which he worked as a conductor until he retired 25 years ago, was presented him by James L. Mulroy, superintendent of the company's Aurora-La Crosse division.

Wedge, who cast his first vote for Abraham Lincoln, said, "I'm going to vote for Tom Dewey if I have to crawl on my hands and knees to get there." A large picture of Dewey adorns his home. Because of his injury he is unable to walk and cannot sit up. Mayor Andrew J. Carter, of Aurora, was among his visitors. Because he retired before the Burlington's pension system was in force, he receives an annuity from the railroad. He lives with a daughter, Mabel M. Wedge.

YANK DIES IN FALL.

SAN JUAN, Puerto Rico, Oct. 26 [AP].—The army announced today the fatal injury of Pvt. 1st Class Horace D. Hogend Obler of Elkhart, Ind., in an accidental fall at San Cristobal castle here last Sunday.

Quality! SCHOEN'S Old Lager

MADE THE Old Fashioned WAY

WAUSAU BREWING CO.

CALL ON POLICE TO HELP REDUCE TRAFFIC DEATHS

Mayor Kelly and Ald. Kells [28th], chairman of the public safety committee of the city council, told a meeting of all police captains in the the city hall yesterday that they must leave their stations "and take a personal interest" in curbing a mounting fatality rate in Chicago.

"The time has come when police must get severe in traffic matters," Mayor Kelly said. "Policemen must go out looking for traffic violators as they go out hunting for thieves. The patrolmen are not interested unless their officers are, and it is the duty of every captain to be personally interested in traffic safety."

Altho there are less traffic and fewer accidents than before Dec. 7, 1941, the death rate in proportion to the number of accidents is greater, Robert Raleigh, director of the safety division of the International Association of Police Chiefs, reported.

Ald. Kells, who called the safety meeting, told the captains they would have to leave their offices to do an effective traffic job.

Gave Hubby Free Shaves 17 Years; Gets Divorce

Mrs. Antony Feaster, 45, who said she gave her husband, August, free shaves and haircuts for 17 years, obtained a divorce yesterday when she told Judge Michael Feinberg in Circuit court that Feaster deserted her in 1932. She owns a barber shop at 1939 N. Crawford av. "I used to shave him every day," she said, "but he just walked out."

RUBBISH FIRE DOES $500 DAMAGE.

Flames which started in rubbish under a back porch at 1542 N. Fairfield av. did $500 damage yesterday.

OLD FITZGERALD

Old Fashioned BUT STILL IN STYLE

BOTTLED IN BOND

100 PROOF KENTUCKY STRAIGHT BOURBON WHISKEY

STITZEL-WELLER DISTILLERY, INC., SHIVELY, KENTUCKY

"Naturally—I'm SAVING BY MAIL at Northern Trust!"

Save time, effort and more money—put your savings on a wartime basis! The Save-by-Mail Plan of this 55-year-old bank makes it easier and more convenient to save money. You never have to visit the bank. You simply mail your deposit, bank book and deposit slip. We take care of the rest.

Now is the time to build up a cash reserve for your post-war needs. Start saving by mail at this strong, friendly bank. For full information, clip and mail the coupon.

THE NORTHERN TRUST COMPANY

Member Federal Deposit Insurance Corporation

Clip and mail this coupon today!

The Northern Trust Company, LaSalle & Monroe Sts., Chicago 90

Gentlemen: Please send me, without obligation, your Saving-by-Mail Folder

Name..........

Address..........

BUY MORE WAR BONDS AND STAMPS

TWA IS READY NOW

★ ★ ★ **Ready** *with the planes to fly from the United States to Calcutta*

★ ★ ★ **Ready** *to double the present service frequency*

★ ★ ★ **Ready** *to cut present transatlantic rates in half*

In accordance with an application for an around-the-world air route filed with the Civil Aeronautics Board on June 10, 1944, TWA is ready to start regular, frequent, low-cost transatlantic service by January 1, or shortly thereafter.

TWA has the planes

Five Boeing Stratoliners, the only 4-engine transports in domestic service before the war, have been returned to TWA by the Army. In 2½ years of wartime flying, these famous planes with TWA crews have carried presidents, prime ministers, kings, ambassadors, generals, admirals and other important passengers and cargo.

These same Stratoliners are being completely modernized at a cost of nearly $400,000 per plane — new Flying Fortress wings, tail surfaces, engines, landing gear, and all of the latest improvements possible.

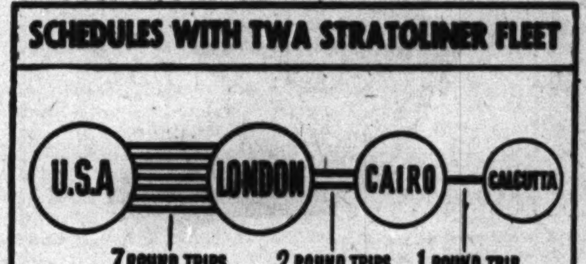

TWA has the pattern of schedule frequency

Seven round trips a week direct from the United States to London, two round trips a week from London to Cairo, and one round trip a week from Cairo to Calcutta — with over twice as many flights to the British Isles as are now available to travelers and shippers.

TWA offers new low rates

TWA's proposed rate using Stratoliners is $263.80 direct from New York to London as compared with the present minimum air rate of $572.00. (The prewar first-class steamship rate was $316.00.) TWA's proposed fare from New York to Paris — $277.00; to Cairo — $428.70; to Calcutta — $699.40.

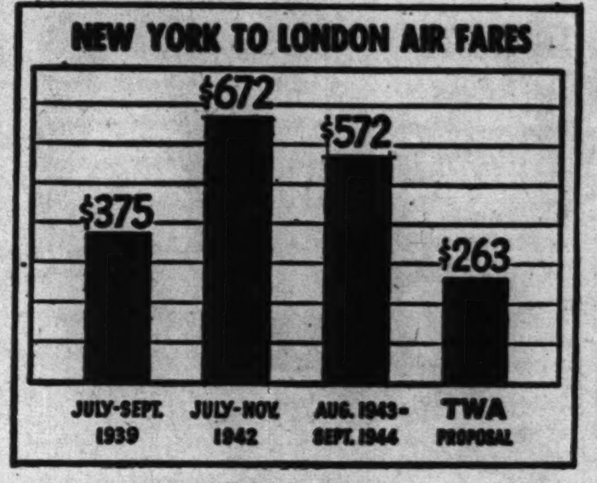

Furthermore, with the release of Constellations now in production for the Army, TWA will be prepared to offer even more frequent schedules, faster service, and lower rates to travelers and shippers.

Thus, TWA is ready with the planes, the frequent service, the low fares and with an organization having over 21 million miles of "trans-world" flying experience — ready to start operations as soon as we get the go-ahead.

Jack Frye President

TRANSCONTINENTAL & WESTERN AIR, INC.

TWA POINTS THE WAY

WAISTCOATS

make dinner dates with suits

A la carte excitement! Shimmering rayon slipper satin waistcoats. In pink and black stripes and frivolous French Dandy colors that lure suit jackets to open up and Dress Up for Dinner!

CARSON PIRIE SCOTT & Co

Neckwear ★ first floor

CUFFED SILHOUETTE

handbag in rayon faille

A new bag with new flair! So big, pouchy, important looking. Choice company, too, for a wardrobe that needs accessory dash...because this is just the bag that can give it! Black, brown or navy with zip top. 8.50

CARSON PIRIE SCOTT & Co

Handbags ★ first floor

Plus 20% Federal Excise Tax

LIGHT CLASSICS

in the Casual Corner vein

Bright-hearted, smoothly operating little dresses—the kind whose expert tailoring and attractive price have earned Casual Corner its "classic" reputation. Dresses with simple lines, in warming fabrics that fit so well into an office or at-home setting

Sizes 12 to 20

CARSON PIRIE SCOTT & Co

Casual Corner ★ Fourth Floor, State

U.S. WEATHER STATIONS DOT ARCTIC WASTES

Teams of 4 Do Work Vital to Air Forces.

BY FRANK STURDY.

[Chicago Tribune Press Service.]

EDMONTON, Alta., Oct. 26.—Spotted along the air transport command's Alaskan division from the American border to Nome are lonely, wilderness outposts forming the nerve ends of a weather forecasting system coping with the wild storms and freakish air currents born over the North Pacific and the polar regions.

The weather observers who live in these isolated stations in teams of four may not see a new face for months. Many of the stations are in areas that can be reached only in fall and spring by airplanes that cannot land, but simply drop supplies.

They endure extremes of temperature from 72 degrees below zero to 95 degrees above. The snow gets so cold it is as gritty as sand, and sled runners stick in it as they might on a desert.

20 to 40 Below Is Normal.

On pleasant summer days black flies and hordes of mosquitoes, the special Alaskan kind which natives claim sometimes are mistaken for ducks—chew up any one careless enough to go out without a coating of grease and a mosquito head net. There are places where the temperature may drop to 60 degrees below zero, and stay there for a week or more. At almost any of the stations from 20 to 40 below is normal. No one gets excited about it. They just pile on special clothing, and cover faces, noses, and ears that would freeze in two or three minutes if exposed.

Some even learn to like it in a not too fervent way. The work they do is vital to every pilot and passenger who flies the Alaskan Line, plagued as it is by high winds, chaotic weather, and cloud conditions forecasters solemnly swear add up to weather that "just isn't like weather anywhere else."

Huge Territory Covered.

All of Canada west of Hudson Bay and all of northern Alaska is the territory of the 16th weather squadron based at Edmonton. Col. C. W. Carlmark is the squadron's commander. To forecast weather for the Alaskan division routes the 16th uses reports from its own observation points, and stations in other areas extending into eastern Canada, south into the United States, from Chicago to San Francisco, and out into the Aleutians, the whole area representing about one-eighth of the earth's surface. When the squadron was formed in September, 1942, weather data was pitifully meager. The only expert observers were in Fairbanks, Anchorage, and a few in the squadron's weather area in the United States. Trappers, Indians, Eskimos, school teachers, missionaries, wilderness storekeepers, Hudson Bay company factors, were hurriedly pressed into service. They knew little or nothing about weather. Their reports of cloud formations, ceilings, wind velocities were not uniform, but were at least something on which a forecaster could start work.

Army Replaces Novices.

As rapidly as army trained observers could be secured, the novices were replaced. Experts were established in portable huts with good equipment at points selected in a survey by airplane, covering the Alaska highway, the Mackenzie river basin, the Athabasca river, and the mountains to the south of the main air route to Nome. These far flung points were chosen because forecasters had to know long in advance the weather conditions on both sides of the route in order to predict for pilots the situations they would fly into many hours later on the line.

Communications was one of the chief drawbacks. The northern weather was as tricky for radio as for airplanes, sometimes knocking out reception for hours, and the message copying involved slowed the whole process of forecasting. Col. David H. Kennedy, then commanding officer of the region, solved this difficulty by getting a teletype system installed, its wires strung along the Alaskan highway. Now the principal stations at the airports along the line get teletyped reports in exactly the same fashion as airports in the United States. Reports from the observation outposts are still radioed.

Usage Is Intensive.

Maj. Avery Gage, 16th squadron inspector, believes no other system can boast more intensive usage. The line is in service 21 hours a day. Three hours are allocated for special message transmissions and maintenance. Weather observers transmit the reports, and each has five seconds to start his message on the wire after the preceding one has cleared. Late starters sit up nights writing explanations.

The first weather observers lived in tents thru the bitterest cold of winter. Now a typical base consists of several one room portable huts. They are adequate, but little more. In one of the early huts a temperature of zero was recorded on the floor and 90 degrees at eye level in the heat from the stove. The newer huts are tighter, less drafty.

Balloons Carry Instruments.

Stations equipped for radiosonde observations have separate buildings housing the hydrogren generating equipment for the large balloons that carry instruments into the upper air to record temperatures, humidity and pressure. The equipment is dangerous. Every man is electrically grounded when manufacturing gas for a balloon to guard against a spark that might set off an explosion. There have been a few accidents, but none fatal. Fire is an ever present hazard in these posts where to be burned out may easily mean death. Food, clothing, and other supplies are divided in storage places so no fire can consume all supplies and leave the men of the post to freeze or starve.

The dry arctic air, so cold at 50 below zero that almost all vapor has been wrung out of it, creates some curious situations. When heated on the inside of a hut, it is capable of holding more vapor, on the well known principle that warm air will absorb more moisture than cold. Its relative humidity when warmed is about 10 per cent drier than any desert air. At least 40 per cent humidity is desirable for comfort and health at a temperature of about 72 degrees.

At first the men tried putting water pans about the huts to increase humidity in the manner familiar in the United States. Condensation on the cold walls was the result. They grease their bodies

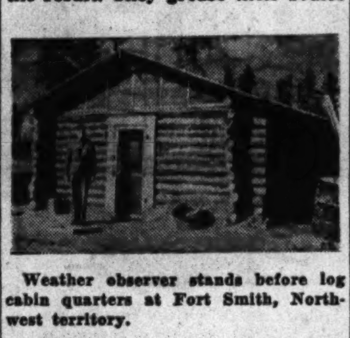

Weather observer stands before log cabin quarters at Fort Smith, Northwest territory.

at such times, but little can be done about dry nostrils, mouths, and throats. Once, when the air was very dry, Gage chose to take a hot bath. Within five minutes, he felt as tho the whole surface of his body had been scorched, then pricked with needles. He greased himself from head to foot.

In the northwest, men whose minds are affected by loneliness, by the strangeness of their new lives, or both, are called "bushy." Few of the weather observers have been victims, altho in the beginning it was impossible to relieve from duty except at overlong intervals. Now the program is to rotate every man and crew, so that none is in the same post, or in an especially isolated one, for more than six months.

Use Dehydrated Food.

Canned and dehydrated foods are the main rations for weather observers. They can shoot birds, deer, rabbits, and moose and bear for fresh meat to supplement their canned diet. During the winter they preserve meat simply by hanging it to freeze outdoors, out of the reach of wolves. One observer at a far north station, at a location kept secret as are most of the others, went out to examine instruments in a shelter 20 yards from his hut one winter day. A pack of wolves raced thru the camp between him and his hut. The wolves didn't stop and neither did the observer until he reached his hut. Since then, he has always carried a rifle on trips to tend his instruments. With the arctic hardships confronting the men, their weather work is made more difficult by the cold. Wet bulb thermometers for determining dew point, are useless. There does not seem to be any answer to that one, but there is a comparatively easy solution to the freezing of mercury in thermometer columns at 38 degrees below zero. They substitute alcohol for mercury.

Observers see weather that isn't described in the text books. One such occurrence is the forming of cirrus srystals at ground level. In the United States, such crystals almost never appear below 20,000 feet and are usually much higher, the thin, ribbony clouds called mares' tails. Yet, many an observer in the Arctic has seen cirrus crystals appear in the air at eye level, and drop sparkling to the snow covered ground.

The radio is the observer's main source of news and recreation. In time, radio may eliminate the need for human observers in isolated places. The army is now experimenting with an automatic packaged weather station. These are marvelously conceived little recorders, packed with weather instruments and automatic radio transmitters. The instruments determine wind velocities and direction, temperature, and barometric pressure, and indicate cloud types and formations by their sensitivity to light. Such automatic weather observers may be set up by crews where airplanes can land. Where no landing is possible, they may be dropped by parachute. There are none in use yet in this area. The forcasters agree that the automatic instruments have undeniable limitations, but these may be reduced in time.

The Inquiring Camera Girl

BY MARYON ZYLSTRA

[The Tribune will pay $5 for each interesting question submitted by a reader and used by The Tribune. Today's question was submitted by Florence Lannon, 6952 Vernon av.]

THE QUESTION.

What is the worst hair raising experience you have ever had?

WHERE ASKED.

La Salle hotel.

THE ANSWERS.

Philip W. Schimmel, credit manager, 2524 High st., Blue Island—All of mine have been bad. I've tried everything including the bath towel rub. As you can see, it has been of no avail. Both sides of my family for two generations have been bald. I took it for granted that I should be, starting at 15, without hair.

Lewis J. Bezucha, business executive, 1010 Troost av., Forest Park—One night while coming from a friend's house I heard a blood curdling scream. The police car soon arrived and I followed it. A little 5 foot 4 inch fellow had nearly killed a man twice his size who had attempted to rob him and his wife.

Dr. F. C. Blanck, chemist, Pittsburgh, Pa.—My daughter brought her 15 months old child to visit us. Last Sunday morning I was left alone with the child. I thought I would spend a peaceful morning but before my wife returned, I was completely on edge wondering what the child was going to do next.

J. C. Lundmark, 8304 Langley av.—It was in Duluth, Minn. in 1918. I raced to get on an aerial bridge that carried automobiles across a portion of Lake Superior. I drove onto the bridge, slammed on my brakes and didn't stop. It was a 60 foot drop to the lake. I put the car in reverse. Just one wheel slid over the edge.

J. P. Andrews, sales engineer, Pittsburgh, Pa.—While flying from St. Louis to Tulsa, Okla., in the early days of aeronautics we had to go to 15,000 feet in an open cockpit plane to get over a terrible storm. We hit a down draft and dropped 2,000 feet. I think my hair stayed upstairs while I came down.

M. P. Mathewson, public relations, 540 Surf st.—One afternoon when I was in bed with flu there was an explosion next door. My wife rushed in and said the house was on fire. I found our neighbors, a mother and her daughter, enveloped in flames. I beat the fire out with my overcoat and was so excited I recovered.

Britain to Seek Details of 1945 Fair in Russia

[Chicago Tribune Press Service.]

LONDON, Oct. 26.—The British government has asked its ambassador to Russia for details of a trade fair to be held in Moscow next year and the opportunities for displaying British goods there, Hugh Dalton, president of the board of trade, told the house of commons.

Mysels Furs

ESTABLISHED 1915

Exceptional

SAVINGS

$100

Many Formerly Worth Up to $450

Black Persian Lamb Paw.... $100
Fine Black Dyed Skunk...... 100
Bonded Seal (Dyed Coney)... 100
Safari Mouton Lamb 100
Assembled Cocoa Squirrel.... 100

Many others at $100 to select from

Persian Lamb, Black Import $195
Canadian Back Muskrat..$185
Natural Alaska Red Fox...$195
Natural Marten (Skunk)...$269
Wild Canadian Pale Wolf.$210
Exquisite Natural Silver Fox.$325
Gen. Russian Baby Pony.$199

OPEN SUN. 10 to 5

The above group consists of only the choicest peltries and finest workmanship in 1945 styles.

5-YR. WRITTEN GUARANTEE

Deposit Holds Fur Coat
Budget Balance Up to One Year

Mysels Furs

162 N. STATE, 4th Fl. Butler Bldg.

Mandel's

Doll Dance

He'll sing, "I want to dance with the dolly with the holes in her slipper," when you wear these tiny-looking sandals! Perforated black suede on a baby-doll last. Big grosgrain bow. Low heel for tall girls.............. $8.95

Bring Ration Book Three

MANDEL BROTHERS

SHOE SALON . . FIFTH FLOOR . . STATE

Store Hours, 9:45 to 5:45

Marshall Field & Company

DRAMATIC ROMANTIC

1

your fur-trimmed hat,

making a simple costume

commanding, elegant!

Exciting . . . Exceptional hats

magnificently highlighted with Mink!

Black-dyed Persian Lamb! Beaver!

Surprising! All these outstanding at

$18.95 *plus federal excise tax*

2

3

4

Also at this and other prices,

hats trimmed with

Muskrat, Squirrel,

Gray Persian Lamb, Seal, Leopard!

An amount will be added to quoted prices of all our merchandise to cover additional expense due to the Illinois Retailers' Occupation Tax

1. Black-Dyed Persian Lamb shako turban on black or brown felt. $18.95 Modern Woman's Room*

2. In Mink, Black-Dyed Persian Lamb or Beaver on black or brown felt. $18.95 Debutante Millinery*

3. In Mink, Black-Dyed Persian Lamb or Beaver on black or brown felt. $18.95 Debutante Millinery*

4. Natural Mink in light or dark shades on black or brown felt. $18.95 Modern Woman's Room*

**plus federal excise tax*

MILLINERY—FIFTH FLOOR

CARSON'S *Toiletries*

FIRST FLOOR

LUXURIA

beautifying cleanser by

Harriet Hubbard Ayer

Luxurious, fragrant cleanser that pays a beauty bonus, too! Brings your skin a luminous softness that looks so pretty and country-fresh.

1.00 to 3.50

Plus 20% Federal Excise Tax. Toiletries, First Floor.

CARSON PIRIE SCOTT & Co.

HEAD OF CHURCH OF ENGLAND DIES; LIBERAL LEADER

Archbishop of Canterbury Criticized King Edward.

LONDON, Oct. 26 (AP).—Dr. William Temple, 63, archbishop of Canterbury and primate of all England, a friend of labor whose liberal views frequently made him a center of controversy, died today, two and a half years after his enthronement.

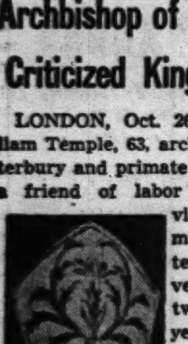

Dr. William Temple.

The archbishop, who from 1929 to 1942 was archbishop of York, second highest dignitary in the Church of England, suffered a heart attack in his hotel suite at Westgate-on-the-Sea, near Margate, where he had gone for treatment of gout. Only last Monday the archbishop said in a message to the Canterbury diocesan conference, regretting his absence: "I have every reason to believe that I have turned the corner at last, but recovery is going to be rather slow."

Had Progressive Views.

Dr. Temple was enthroned as 98th archbishop of Canterbury April 23, 1942, succeeding Dr. Cosmo Gordon Lang, then 78, who retired to make way for a younger man. The new archbishop, because of his "drive" and progressive views, was considered ideally fitted to lead the Church of England thru the remaining war years and the post-war period.

The son of a former archbishop of Canterbury—the only son of an archbishop of Canterbury ever to hold the position himself—Dr. Temple was among England's most popular churchmen.

Dr. Temple caused a sensation during the affair between King Edward VIII. and Mrs. Wallis Simpson by publicly criticizing the monarch, who later abdicated and married the American divorcee.

Lectured at U. of C.

Dr. Temple toured the United States in 1935, lecturing at Harvard, Columbia, the University of Chicago, Providence, and Indianapolis. He displayed keen interest in American school problems. He married Frances Gertrude Acland Anson of London in 1916.

Funeral services will be held at Canterbury cathedral Tuesday at 1:30 p. m. Next Tuesday, All Souls day, a requiem mass will be sung in the cathedral at 11 a. m.

Dr. Temple's successor probably will not be chosen, if custom is followed, for about three months. Appointment of a new primate is made by the king as head of the Church of England on advice of the prime minister.

A likely choice would be Dr. Temple's successor as archbishop of York, Dr. Cyril F. Garbett, who also has liberal views. Dr. Garbett visited the United States this year and advocated close coöperation among the United States, Great Britain, and Russia.

ARMY WILL HELP FAMILIES HIT BY MULTIPLE LOSS

Washington, D. C., Oct. 26 (AP).—The army today promised "sympathetic consideration" to applications for returning to, or retaining in, the United States the sole surviving son of any family which has lost two or more boys in battle, except where the surviving son is on "nonhazardous duty."

Secretary of War Stimson announced the policy at a news conference. He said he had become aware of "tragic cases where a family sent two, three, or four sons to service and lost all but one."

Stimson said this new policy is "in recognition of the sacrifice and contribution" made by such families.

ELEVATOR CABLE BREAKS; 5 MEN INJURED IN FALL

Five men were injured in a freight elevator at 320 N. La Salle st. yesterday when it dropped 25 feet after a cable broke. Joseph Angerman, 1344 Cleaver st., a shipping clerk, suffered a broken leg. The other men, taken to Henrotin hospital for examination for possible internal injuries, are: James W. Svethy, 3633 Wells st., a press feeder; Frank Perry, Negro, 215 E. 47th st.; Willie J. Greene, Negro, 3753 Federal st., and William Sanders, Negro, 4604 Calumet av., laborers. They are employes of the Triune Paper Box and Specialties company.

Estate Valued at $500,000 Left by Sidney M. Spiegel

Sidney M. Spiegel Jr., who was an executive of the Essaness Theaters corporation at 540 N. Michigan av., left an estate of $500,000 when he died Oct. 19, it was disclosed yesterday when his will was filed in Probate court. His widow, Katheryn, of 1414 Astor st., will inherit the bulk of the estate, in payments of $30,000 a year from a trust. She also will receive 75 per cent of any excess after the trust is established, the Jewish Charities of Chicago will receive 20 per cent, and the United Charities 5 per cent.

[ADVERTISMENT]
Now Many Wear
FALSE TEETH
With Little Worry
Eat, talk, laugh or sneeze without fear of insecure false teeth dropping, slipping or wabbling. FASTEETH holds plates firmer and more comfortably. This pleasant powder has no gummy, gooey, pasty taste or feeling. Doesn't cause nausea. It's *alkaline* [non-acid]. Checks "plate odor" [denture breath]. Get FASTEETH at any drug store.

BARRETT CLEARS UP FIRST SUIT ON CEMETERIES

Glen Oak Is Put on Firm Basis.

Atty. Gen. Barrett consented yesterday to a settlement of the first of eight suits he filed against Cook county cemetery corporations to improve their financial affairs and to protect cemetery lot owners.

The consent decree, approved by Judge John C. Lewe in Superior court, successfully completed the attorney general's action against the company operating the Glen Oak cemetery at Roosevelt and La Grange rds., in Maywood. It followed an independent audit made by Barrett of the company's finances and a change in the group of stockholders controling the corporation.

Perpetual Care Provided.

As a result of Barrett's action the new stockholders have paid $150,000 in debts and mortgages. The cemetery today has no outstanding obligations. The new stockholders also established a $15,000 trust fund for perpetual care of lots for old owners, and agreed to create a trust fund of 10 per cent of the corporation's earnings for the perpetual care of all new lots.

Perpetual care will consist of cutting grass, filling in graves, seeding of lots, and maintenances of drives and monuments. The Chicago Title and Trust company was designated custodian of the perpetual care funds.

No Misappropriations Found.

The decree provided "there was no defalcation or misappropriation of any trust funds whatsoever" in the case of the Glen Oak cemetery.

Barrett filed his first suits against cemetery corporations last year, seeking dissolution of the corporations and the appointment of receivers for them. He charged that perpetual care funds were mismanaged by some cemeteries for a number of years.

Suits are pending against the Rosehill, Woodlawn, Oak Lawn, Oak Ridge, and Ridgewood cemeteries, the Chicago Brith Abraham cemetery corporation, and the Independent Order Brith Abraham cemetery corporation.

$9,700 ARRIVES; GUNMEN GET IT AND A $300 BONUS

Three gunmen held up the Continental Currency exchange, 617 S. Kedzie av., yesterday and got away with aproximately $10,000, Andrew Provenzano, the owner, reported to Marquette police. Provenzano, 55, who lives at 424 S. Austin blvd., was alone. He said he was forced to lie on the floor and menaced with a gun by one of the bandits while his companions scooped up the money and placed it in a black bag. Within two minutes the bandits fled in a black sedan. The robbery was timed a few minutes after departure of an armored car which left $9,700 at the exchange.

MACFARLANE'S $125,000 ESTATE LEFT TO WIDOW

W. E. Macfarlane, business manager of THE TRIBUNE since 1928, left an estate of $125,000 in personal property when he died Oct. 9, it was estimated yesterday when his will was filed in the Lake county Probate court in Waukegan. Mr. Macfarlane, who was 62, lived at 700 S. Ridge av., Lake Forest. He left the entire estate to his widow, Alice. His two sons, Frederic and Bruce, are officers in the navy. The will was filed by Atty. W. Ayers Keplinger, of the firm of Kirkland, Fleming, Green, Martin, and Ellis.

Driver Fatally Crushed When Truck Overturns

Joseph G. Goodman, 43, Niles, Mich., was fatally crushed yesterday when a truck loaded with empty beer bottles which he was driving overturned and pinned him to the pavement at 130th st. and Doty hwy.

Matt Cole, 50, of 1433 Madison st. was killed last night at Monroe and Laflin sts. by an automobile driven by Robert Poni, 35, of 1935 Superior st. The police are looking for Cole's relatives.

Workman Hurt on Vessel Anchored in River Dies

William Kowalak, 50, of 1920 Monroe st., died in St. Luke's hospital yesterday, four hours after he and Fred Andrews, 60, a carpenter, fell thru an open hatch aboard the army owned vessel, Roger Young, anchored at 16th st. and the Chicago river. They were dismantling deck structures. Andrews, who lives at 2314 Morse av., suffered a broken left arm.

DON'T JUST SUFFER COLD MISERIES
GET MULTIPLE RELIEF
RELIEF ONE—Reduce fever.
RELIEF TWO—Ease stuffy nose.
RELIEF THREE—Reduce body aches.
RELIEF FOUR—Ease muscle pains.
RELIEF FIVE—Lessen headache.
Grove's Cold Tablets, like many a doctor's prescription, are a multiple medicine. A combination of eight active medicinal ingredients especially designed for relief of usual cold miseries. Insist on genuine.
GROVE'S COLD TABLETS

FRANCE SUSPENDS ALL PRIVATE NEWS DISTRIBUTING FIRMS

PARIS, Oct. 26 (AP).—The government suspended six French press agencies today, leaving the Agence Francaise Presse, which is financed by the government, as the only organization distributing news to the French press.

Complete liberty "does not exist," said the Communist daily Humanite, assailing the government for limiting circulations.

Le Figaro, conservative daily, warned against turning patriotic resistance [presumably against the Germans during the occupation] into a political party which is completely master of the press.

The agencies suspended included the French Writers' Coöperative, the Economics Publications society, Agence Fournier, Inter-France, Correspondence de Presse, and Presse Information.

An information ministry spokesman said the suspended agencies were pro-Vichy, operated thruout the German occupation, and actually were suspended with the capture of Paris. He said the action by the cabinet was based on a recommendation of the resistance press committee and merely put existing conditions into legal form.

TWO ILLINOISANS GET MEDALS FOR HEROISM IN FIRE

San Francisco, Cal., Oct. 26 (AP).—For heroic conduct after the Port Chicago, Cal., explosion which cost 322 lives last July 17, three naval officers and six enlisted men today received the navy and marine corps medal. One of the officers was Lt. George W. Laidlaw II., U. S. N. R., 7628 Washington blvd., River Forest, Ill.

Enlisted men included Seaman 1st Class William Edward Anderson, U. S. N. R., 609 Bridge st., Murphysboro, Ill.; Seaman 1st Class Richard L. McTere, U. S. N. R., 425 East Hancock, Detroit, Mich., and Seaman 2d Class Effus S. Allen, U. S. N. R., 7335 Cameron st., Detroit, Mich.

Former Telephone Executive.

Lt. Laidlaw, 43, was Chicago commercial district supervisor of the American Telephone and Telegraph company before he was called to active service two years ago. His family, who live in Forest Park, include his wife, Margaret, and two sons, George III. and Robert.

ARMY PROGRAM FOR DENTAL STUDENTS TOLD

Dental students discharged from the army specialized training program this year may continue their studies as civilians and be deferred from military service for the duration of the war, it was reported in the November issue of the American Dental association.

An article discussing alternatives facing students in the program said that they may apply for discharges from service and continue their studies as civilians without aid from the government or they may give up their dental training temporarily and be transferred to the medical corps and continue military service as medical corpsmen.

Students who continue in the army will be eligible for educational benefits in the G. I. bill if they serve 90 days or more before the end of the war or if discharged because of service-incurred disability, the article said.

$300 WAREHOUSE FIRE.

Fire caused $300 damage in a warehouse of the North Western railway at 161 North Canal st. yesterday.

OBITUARIES

Casimir A. Proch.

Casimir A. Proch, 43, a policeman for 12 years at the Irving Park station, died last night in the Edgewater hospital after an operation. He lived in the Irving Park Y. M. C. A., 4251 Irving Park rd. Surviving are his father, Steve; three sisters, and two brothers. Services will be held in Holy Trinity church at 10:30 a. m. Tuesday.

Michael J. McHale.

Services for Michael J. McHale, 51, of 5406 S. Justine st., who died yesterday from the effects of gas poisoning suffered in World War I., will be held at 9:30 a. m. tomorrow in St. Basil's church. Surviving are his widow, Theresa, and a daughter, Mrs. Eleanor Wheaton.

Edmund A. Russell.

Services for Edmund A. Russell, 78, retired vice president of the Otis Elevator company, will be held at 3 p. m. today in the Church of the Holy Spirit, Lake Forest. Mr. Russell, who lived at 1010 Sheridan rd., Lake Forest, died Wednesday.

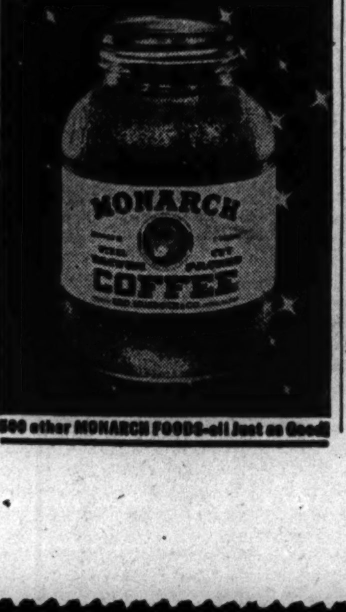

EXTINGUISH FIRE IN HOTEL.

A rubbish fire in the basement of the Sheldrake hotel, 4518 Clarendon av., was quickly extinguished last night. It caused no damage.

For Memorial Services
have your flowers sent to the homes of the bereaved.
Allied Florists' Assn.

UNDERTAKERS

LAIN & SON
Funeral Information

SOUTH SIDE CHAPEL
63D AND HARVARD-AVENUE.
PHONE WENTWORTH 0025.

FRIDAY.	
MEDERNACH—Nicholas.	10 a. m. at chapel.
SATURDAY.	
LUNDBLADE—George A.	2 p. m. at chapel.
McCANN—Grace G.	10 a. m. in church.
SERVICES TO BE ARRANGED.	
HEWES—Andrew.	

NORTH SIDE CHAPEL
5501 NORTH ASHLAND-AVENUE.
PHONE LONGBEACH 2646.

FRIDAY.	
DITTUS—Lester J.	2 p. m. at chapel.
LIBONATI—George.	10 a. m. in church.
WOOLLEY—Ethel.	8:30 p. m. at chapel.
SATURDAY.	
CARPENTER—Benjamin A.	3 p. m. at chapel.
GARRICK—Mary.	10 a. m. in church.
PAULSON—Clara.	2 p. m. at chapel.
SAUER—Elizabeth.	11 a. m. in church.
MONDAY.	
GILLENGERTEN—Theodore.	10:15 a. m. in church.

LAIN & SON

SKEELES-Biddle
DISTINCTIVELY DIFFERENT.
COLONIAL CHAPEL
7838 COTTAGE GROVE. RAD. 0220.
Private Parking Area.

C. H. JORDAN & CO.
FUNERAL HOME
200 E. ERIE, 1 block E. of Michigan.
90 YEARS' SERVICE SUP. 7709

JOHN CARROLL SONS
"HOME FOR FUNERALS"
ERIE AT WABASH. WHI. 6060.
4542 RAVENSWOOD. LON. 0305.

JOHN DEIR
FUNERAL HOME.
4048-50 W. Harrison-st.
Nevada 2818. Nevada 4500.

CEMETERIES

17 GRAVES in beau. sec. Graceland cem. Will divide. Very reas. Hol. 4646.

Arlington 12 gr. lot; choice loc.; will divide; perpet. care; cheap. Div. 5227.

MONUMENTS AND MAUSOLEUMS

CEMETERY MARKERS, MONUMENTS AT Savings. Sears-Roebuck, State-st., Basement. Also at Irving Park and Cicero-av.

DEATH NOTICES

In Memoriam

CORCORAN—James W. Corcoran, Oct. 27, 1943.

We are sad with our memory,
Lonely are our hearts today,
For the one we loved so dearly
Has been forever called away.
We think of him in silence,
No eye may see us weep,
But many silent tears are shed
When others are asleep.

LOVING MOTHER, BROTHER AND SISTER.

DETHLEFSEN—Anna Dethlefsen. In loving memory of our dear wife and mother, Oct. 27, 1942.

Our hearts still ache with loneliness,
Our eyes shed many a tear;
God only knows how we miss her
As it ends this second sad year.

HUSBAND AND CHILDREN.

JOHNSTON—Nellie Johnston, Oct. 27, 1935. In cherished memory of darling Nana. Loving Grandson, Officer S. M. Hamilton F. Jacob, U. S. N. R.

JOHNSTON—Nellie Johnston, Oct. 27, 1935. In loving memory of our mother. MARY AND MARGARET.

KRETZER—Marie Kretzer. In memory of my loving mother, who left us one year ago today, Oct. 27, 1943. "Loved, remembered, thought of always." PAUL AND ANNETTE STOJENTIN.

LEVY—Louis I. Levy. In memory of our dear husband and father, who passed away one year ago today. Gone but not forgotten. WIFE, DAUGHTER, AND SON.

LYONS—Frances Lyons, Oct. 27, 1943. Our darling, we miss you so. LOVING CHILDREN, MARION AND LOUIS.

MOELLER—Anna M. Moeller. In fond memory of our beloved mother, who passed away one year ago, Oct. 27. LOVING DAUGHTERS.

ROULE—Anna Roule. A tribute of love and devotion to our dear mother and grandmother, who passed away three years ago today. LOVING DAUGHTER AND FAMILY.

SPUEHLER—Minna Spuehler. In memory of our beloved mother, who passed away one year ago today. DAUGHTER AND SON-IN-LAW.

BADAME—Joseph Badame, beloved son of Mr. and Mrs. Nick Badame, nee Damico; dear brother of Phyllis and Catherine. Funeral Saturday at 9:30 a. m. from chapel, 409 W. North avenue, to St. Philip Benizi church. Interment Mount Carmel.

BARRETT—Pvt. Thomas E. Barrett, U. S. A., age 23, late of 5313 Princeton avenue, killed in action Sept. 23, Germany, beloved son of Elizabeth Barrett, nee Short, and the late Thomas Barrett. Solemn requiem memorial mass Saturday, Oct. 28, 10 a. m., at St. Anne's church. Member of St. Anne's Holy Name society and Damen council, K. of C.

BARTA—See Saibert notice.

BERGER—Lou Berger, beloved husband of Dorothy, nee Cohen; dear son of Tillie and the late Israel, fond brother of Ralph, Sam, Ben, and Ida Benjamin, uncle of Ronald Berger, Bruce, Nancy, and Barbara Benjamin. Funeral Friday, 1 p. m., at chapel, 6935 Stony Island avenue. Interment Ahavas Achim cemetery, Waldheim.

BETZ—Mary Betz, Oct. 26, 1944, beloved wife of the late Nicholas Betz, dear mother of Bertha Maloy, Anna Richard, Clara Hammer, Edna Stone, Nicholas Betz, Frances Lewin, and the late Carrie Schober. At chapel, 2121 W. 95th street, until 10 p. m., Saturday, Oct. 28. Services and interment Centralia, Ill.

BLAESING—John H. Blaesing, beloved husband of Matilda, nee Franzen; fond father of Evelyn L. Sass and Wilbert J., brother of Emma Batts, Hattie Dettmer, William, Minnie Dettmer, Lilly Alten, and Fred, four grandchildren. Resting at late residence, 8011 Higgins road, until noon Saturday, Oct. 28. Services at 2 p. m. at First Evangelical church of Norwood Park, Clarence avenue at Harlem. Interment Ridgewood.

BLUM—Gottlieb Blum of 4841 S. Kedvale avenue, beloved husband of Tillie, nee Zander; fond father of August, Bertha Gabriel, Helen Busch, William, and Dorothy Blum, grandfather of four grandchildren. Resting at funeral home, 1145 W. 31st street, where services will be held Saturday, Oct. 28, at 2 p. m. Interment Bethania. Call Laf. 6645.

BOBENG—Catherina Bobeng, nee Wilferling, beloved wife of the late John, devoted mother of Fred, Charles, Joseph, Peter, John, Mrs. Herbert Behrens, and Raymond Bobeng, dear grandmother of nine grandchildren. Funeral Saturday, Oct. 28, 2:30 p. m., at funeral home, 3026 Belmont avenue. Interment Montrose cemetery. Member of Betsy Ross chapter, No. 834, O. E. S.; Schwabisch Badischer Frauenverein. Jun. 4200.

BROSNAHAN—Thomas F. Brosnahan at Milwaukee, Wis., beloved husband of Rose [nee Meyer], dear brother of Margaret, Mrs. Thomas H. Barrett, and the late Mrs. Mary Saracco, Mrs. Sue McIntyre, John, and Jeremiah. Funeral from chapel, 4138 Madison street, Saturday at 10 a. m. to St. Mel's church. Interment Mount Carmel.

Today's death notices contain the details of the funerals or memorial services of the following who died in the services of our country:

Thomas E. Barrett
Owen William Craw
Edward F. Duffy
Edward Greenberg
Richard John Glasebrook
Marvin E. Guthrie
Einar Julian
Adam Kuras
Thomas R. Miller
Robert E. Powers
John David Smith
Lawrence Terzo
Robert Tichawa
Meyer Treshansky
Edward Trybulowski

"They gave the last full measure of devotion"

BROWNE—Clara L. Browne [nee Holmdale], 2200 Sherman avenue, Evanston, beloved wife of Arthur T., fond mother of Hamilton and Betty Baird. Services in chapel, 1573 Maple avenue, Evanston, 2 p. m. Saturday. Interment Geneva, Ill.

BURNS—Patrick Burns, beloved husband of the late Alice, fond father of Leo D. and Bernard J. Burns, brother of Anna McGuinn. Funeral Saturday, 2 p. m., at chapel, 7133 S. Western av. Burial Fairmount. Pros. 0777.

CARPENTER—Benjamin A. Carpenter, late of 5535 Ellis avenue, husband of Anna, father of Benjamin A., of Peoria, Ill., brother of Warren. At chapel, 5501 N. Ashland avenue, where services will be held Saturday, Oct. 28, at 3 p. m., under auspices of Union Park lodge, No. 610, A. F. & A. M. Interment Rosehill. Please omit flowers. Member of York chapter, No. 148, R. A. M., St. Bernard commandery and Medinah temple.

CERNEY—Joseph M. Cerney of 5209 S. Marshfield avenue, beloved husband of Elizabeth [nee Melka], fond brother of Rose Sidlo of Los Angeles, Cal., Beatrice Gossetts of Indianapolis, Ind., Josephine Dubec, and Charles Cerney of Albuquerque, N. M. Resting at chapel, 1758 West 51st street, until noon Saturday, Oct. 28. Services at 1:30 p. m. at Hope Evangelical Lutheran church, 64th street and Washtenaw avenue. Interment Bohemian National cemetery. Information, Pros. 2078.

CLEMENT—Benjamin Clement, beloved husband of Clara [nee Verville], fond father of Mrs. George Hill, Sadie, Marjorie, William, Mrs. William Goding, Jerome, Benjamin Jr., and Edward. Funeral Saturday, Oct. 28, at 10 a. m., from funeral home, 2157 Irving Park road, to Our Lady of Lourdes church. Interment St. Joseph's.

CONWAY—Peter P. Conway of 5549 S. Sawyer avenue, beloved husband of Katie, nee Meehan; fond father of Catherine Kamba, A. M. M. 2/C James, U. S. N., and Mary, brother of Mary Guerin, Maggie McMahon, Nora O'Brien, Delia McInerney, Anna Morris, the late Michael and John, grandfather of Ronald Kamba. Funeral Saturday, 9:30 a. m., from chapel, 5908 S. Kedzie avenue, to St. Gall's church. Interment St. Joseph's cemetery. Grove. 0090.

CRAW—Pvt. Owen William Craw, U. S. A., formerly of 7020 Jeffery avenue, killed in action in Italy Oct. 5, father of Donna Marie, son of the late Clifford and Alice, nee Hurney; brother of the late James and Mrs. Chester Knight, Butte, Mont., nephew of Margaret, Frank, Hughes, and Lucille Hurney. Memorial mass Saturday, Oct. 28, at 9 a. m., at St. Leo's church, 78th and Emerald.

CUDWORTH—Arthur T. Cudworth, formerly of 608 W. 26th street, beloved son of the late William and Mary Cudworth, dear brother of Catherine, Charles, Mayme Mahoney, Joseph, the late William and James Cudworth, fond uncle of Irene Hayman. Funeral Saturday, 9 a. m., from funeral home, 712 W. 31st street, to All Saints' church. Interment St. Mary's cemetery, Indianapolis, Ind., papers please copy. Information Victory 1158.

CULATTO—Sam Culatto, Oct. 24, 1944, of 6869 W. Grand avenue, fond brother of Roy, Frank, Catherine, Joe, and Jim. Funeral Saturday, 10 a. m., from chapel, 624 N. Western avenue, to St. William's church. Interment Mount Carmel.

DABROWSKI—Anthony Dabrowski, beloved husband of Casimira, dearest father of Thadeus and Wanda, dear brother of Vincent, John, Barth, Ignatius, and Andrew. Funeral Monday, 9:30 a. m. from funeral chapel, 834 N. Ashland avenue, to Holy Trinity church. Interment St. Adalbert's cemetery.

DELANEY—William L. Delaney of 1735 N. Le Claire avenue, beloved husband of Mary, nee Straziuso, brother of Frank, John, Margaret, Joseph, Edward, George, U. S. A., and Gerald of Elmyra, N. Y. Funeral Saturday, 10 a. m., from funeral home, 619 S. Ashland boulevard, to St. Peter Canisius church. Interment Mount Carmel.

DESIMONE—William [Shellabo] Desimone, formerly of 1021 S. Morgan street, beloved husband of Alice, loving father of William Jr., brother of Mary Patera and Julia Milano. Funeral Monday, 9 a. m., from funeral home, 619 S. Ashland boulevard, to Holy Family church. Interment Mount Carmel.

DITTUS—Lester J. Dittus of 8027 Kilpatrick avenue, Skokie, Oct. 25, 1944, beloved husband of Lucille Dittus, fond father of Lee, S1/C, son of John and Martha Dittus, brother of Lillian Bubbert. At chapel, 5501 N. Ashland avenue, Chicago, where services will be held Friday, Oct. 27, at 2 p. m., under auspices of Howard lodge, No. 1134, A. F. & A. M. Interment Memorial Park mausoleum.

DOYLE—Frank J. Doyle, Oct. 26, 1944, beloved husband of Elizabeth Zimmer Doyle, father of Mrs. Grace Maruska, Sgt. Francis W., U. S. A., Pvt. 1st Class Eugene C., U. S. A., Virginia Catherine Doyle, and brother of Mrs. Jennie Wilms. Funeral Saturday, at 9:30 a. m., from funeral home, 245 W. North avenue, to the Immaculate Conception church. Interment St. Joseph's cemetery.

DRANOW—Jack Dranow of 2738 Estes avenue, beloved husband of Estelle, nee Silbert; precious father of Arlene, devoted brother of Evelyn De Vorzon, Rose Gladstone, Ben, Milton, and Eleanor Greenberg. Services Friday, 4 p. m., at chapel, 5206 Broadway. Interment family lot in Bethel, N. J.

DUFFY—Pvt. Edward F. Duffy, 6673 Olympia avenue, killed in action in France, Sept. 12, 1944, beloved husband of Marianne [nee Nelson], dearly beloved son of John T. and Katherine, fond brother of Albert, Lt. John D., inf., A. U. S., Katherine, Pvt. 1st Class Mabel Fickett, WAC, and Lt. Donald J., A. A. F. Memorial mass Saturday, Oct. 28, at 9:30 a. m. at St. Mel's church, Washington boulevard and Kildare avenue.

DUWENTESTER—Pauline Duwentester, nee Thomas, beloved wife of the late Anthony, loving mother of Rose Kretschmer, Theresa Deeken, Margaret Gleason, Mary, Max, and Brother Joseph, S. M. Funeral Saturday, Oct. 28, at 9:30 a. m., from chapel, 2834 N. Southport avenue, to St. Alphonsus' church. Interment St. Joseph's cemetery.

FARMER—John Farmer, Oct. 26, late of 1718 N. Springfield avenue, beloved son of Mrs. John Farmer of Greenock, Scotland. Resting at funeral home, Austin boulevard at Lake street. Funeral Saturday, Oct. 28, at 3 p. m. Interment Forest Home. Member of Clan MacDuff lodge, No. 16, O. S. C.

FLICKINGER—William B. Flickinger, husband of Katherine M., father of Florence F., Walter E., Lt. Col. Harrison W., Dale W., and Carlton P. Flickinger, and Mrs. Lucille Dutton. Services Saturday, 1:30 p. m., at chapel, 720 Lake street, Oak Park. Interment Erie, Pa., Monday.

FOOTE—Elizabeth Foote, beloved mother of Frances, fond sister of Maj. Fred Bender. At rest and services at chapel, 4717 Broadway, Saturday, Oct. 28, at 11 a. m. Interment Mount Hope cemetery.

FREY—Conrad Frey, Oct. 25, of 4239 W. Van Buren street, beloved husband of Mary, nee Gerling; fond father of Frank P. Frey, brother of Margaret Creedon of Moline, Ill. Services Friday, Oct. 27, at 1:30 p. m. at chapel, 124-126 Madison street, Oak Park. Interment Woodlawn.

GARRICK—Mary Garrick, Oct. 25, 1944, beloved sister of Capt. Luke J. Garrick, Mrs. Patrick Dolan, and the late John J., Daniel, and Patrick. Funeral from chapel, 5501 N. Ashland avenue, Saturday, Oct. 28, at 9:30 a. m., to St. Ita's church. Burial All Saints'.

GAUTHIER—Norman Joseph Gauthier, beloved husband of Annie K., nee Riley; fond father of Pvt. Howard J., U. S. A., Mrs. Evelyn Allen, and the late Alladene and Clarence, brother of John, Francis, Mrs. Delia Jacobs, and Mrs. Clarence Malboeuf. Funeral Saturday, 9:30 a. m., from residence, 802 S. Highland avenue, Oak Park, to Ascension church. Interment Mount Carmel. Member of Pressmen's union, No. 7.

GIOIA—Alfonso S. Gioia, beloved husband of Concetta Gioia, loving father of Pvt. Louis, Pvt. Anthony, Vito, U. S. A., Pvt. 1st Class James, and Sgt. 2d Class Joseph, U. S. N., grandfather of three. Funeral Monday, 9:30 a. m., to All Saints' church. Burial Mount Carmel.

GIRLING—Dr. Winthrop Girling, suddenly, Oct. 24, 1944, of Glencoe, Ill. Memorial service 4 p. m., Friday, at chapel, 1567 Maple avenue, Evanston, Ill. Burial private.

GLASEBROOK—First Lt. Richard John Glasebrook, infantry, age 30, 643 Briar place, killed in action in Holland, on Oct. 2, loving son of Amanda and Albert Glasebrook, dear brother of Arthur, Frank, Mrs. Helen Bosoms. Memorial services to be announced later.

GOLDEN—Mary Ann Golden, beloved wife of the late James, loving mother of Frank and the late Edward, sister of Mrs. Ellen Wood, Mrs. Julia Kerrigan, Thomas B., and Lawrence D. Vaughn, five grandchildren, and five great-grandchildren. Resting at funeral home, 52 N. 2d street, Highland Park. Funeral Saturday, Oct. 28, at 9:30 a. m., to St. James' church, Highwood. Interment St. Patrick's cemetery, West Lake Forest. Please omit flowers.

GREENBERG—Pvt. Edward Greenberg, U. S. infantry, killed in action Sept. 22 in France, beloved husband of Tillie [nee Lenoff], loving father of Louis, dear son of Ben and Sarah Greenberg, fond brother of Jean, Rosalie, and Lael. Memorial services Sunday, Oct. 29, at 2 p. m., Albany Park Hebrew congregation, 4601 N. Lawndale avenue.

GREENE—Lance Hoglund Greene, Oct. 22, 1944, New York City, beloved son of Lt. [j. g.] Robert H. Greene, U. S. N. R., and Ruth Hoglund Greene. Interment at Oakridge Friday. Funeral private.

GREENFIELD—Ernest R. Greenfield, beloved husband of Bertha M. [nee Hattey], foster father of James and Frank Brewes, brother of Winifred Morgan of Los Angeles, Cal. Resting at parlors, 6451-53 S. Ashland, where services will be held Saturday, 1:30 p. m. Member of Parian lodge, No. 977, A. F. & A. M. Burial Cedar Park. Pro. 0220.

GUTHRIE—Pvt. 1st Class Marvin E. Guthrie, U. S. M. C., killed in action in Saipan, July 2, beloved husband of Helen, dear father of James M., fond son of Jay and Cora of 8932 S. Halsted street, brother of Reo, Duane, U. S. A., Verla Baker, Don, U. S. A. A. F., and Darril. Memorial service Sunday, Oct. 29, 3:30 p. m., Gresham Methodist Episcopal church, 87th and Emerald.

HARTMANN—George Hartmann, Oct. 25, late of 1349 S. Komensky avenue, father of Margaret C., Paul J., Harry F., Mrs. Louise Timothy, and George M. Hartmann. Resting at funeral home, 4817 Chicago avenue. Funeral Saturday, Oct. 28, at 2 p. m. Interment Montrose cemetery.

HEIDENSON—Walter F. Heidenson, beloved husband of Rosella, nee Undem; fond father of Jack, U. S. M. M., and Pvt. Richard, U. S. A., brother of Fred, Mrs. Ethel Barsema, and the late Charles. Funeral Saturday, Oct. 28, 2 p. m., at funeral home, 5308 Belmont avenue. Interment Acacia Park cemetery.

HERWIG—Ernestine Herwig, nee Teschendorf, beloved wife of the late Adolph A., fond mother of Adolph R., Henry G., Clara I., and the late Louis and Leo, dear sister of Minnie Bush, Marie and Anna Teschendorf. Resting at parlors, 6451-53 S. Ashland, where services will be held Saturday, 3:30 p. m. Cremation Mount Hope. Pro. 0220.

HESNI—Celia Ossy Hesni, beloved sister of Effie Tucker and the late Latifa Shikany. Funeral 9:30 a. m. Saturday, Oct. 28, from chapel, 418 Washington street, Michigan City, Ind., to Sacred Heart church there. Burial Saturday, 1 p. m., at St. Mary's, Chicago.

HEWES—William Jackson Hewes, Oct. 26, 1944, husband of Emma Hewes, father of Anna Kikkert, Emma Vanderbildt, Esther Fick, Caroline Borchert, Andrew, and Ervin Hewes, brother of Esther Keitzman and Mabel Hoffman. At residence, 7040 Parnell avenue, until 11 a. m. Monday. Services at The Stone church, 70th and Stewart avenue, Monday, Oct. 30, at 2 p. m. Interment Elmwood, Hammond, Ind.

HEYWOOD—Belle E. Heywood, Oct. 25, 1944, 2553 W. 104th street, beloved wife of the late Leroy H. Heywood, mother of Mrs. Rose C. Auld. At chapel, 415 W. 63d street. Funeral Saturday, 3 p. m., under auspices of Englewood chapter, No. 731, O. E. S., of which she was a past matron, to Oak Woods.

HIGGIE—Sarah L. Higgie, Oct. 24, of 1001 N. Grove avenue, Oak Park, beloved wife of Lincoln Higgie, sister of C. L. Anderson. Services Saturday, Oct. 28, at 1:30 p. m., at chapel, 124-126 Madison street at Lombard avenue, Oak Park. Interment Woodlawn. Member of the First Presbyterian church of Oak Park; Star of the West chapter, No. 495, O. E. S., and Oak Park White Shrine, No. 28.

HOCHSTADTER—Bessie Hochstadter, nee Polasky, of 3112 Montrose avenue, beloved wife of William, dear mother of Pvt. Daniel and Pvt. Stanley, fond sister of Abe Polar, Mark Polasky, Ed Brooks, Rae Vigon, Kate Flint. Funeral notice later.

HOGAN—Sadie Hogan, nee Dowdle, late of 161 N. Parkside avenue, wife of the late William J., mother of Anna L. and William J. G., sister of Mrs. Rose Wellman, Mrs. John Smith, and the late Mrs. Elizabeth Hopps of Joliet, Ill., grandmother of William J. Jr. At funeral home, 17 Madison street, Oak Park. Funeral Saturday, Oct. 28, 9:30 a. m., to St. Catherine of Siena church. Interment Mount Carmel.

HORN—Michael L. Horn, aged 2½ years, beloved son of Lee and Lillian, nee Rapata. Services Saturday, Oct. 28, 2 p. m., at funeral home, 5350 W. North avenue. Interment Woodlawn. Merrimac 9890.

HORWITZ—Max Horwitz, beloved husband of the late Dora, dear father of Mrs. A. L. Fader and Mrs. Harry Rudine. Services Friday, 3:15 p. m., at chapel, 5206 Broadway. Interment Rosehill. Please omit flowers.

HUBRICH—See Senger notice.

HURNEY—See Craw notice.

HUSSAR—Veronica Hussar, beloved wife of the late Charles, loving mother of Stephen, Mary Ward, William, Rudolph, and Pvt. John, U. S. A. Resting at funeral home, 6833-35 Fullerton avenue. Funeral Saturday, Oct. 28, at 9 a. m., to St. William's church. Interment St. Joseph's.

IPHOEFER—Constantin Iphoefer, late of 5636 N. Mango avenue, beloved husband of Emilie, loving father of Ernst and Catherine Gordon, grandfather of Patricia Ann Iphoefer, Gilbert and Joanne Gordon. Services Saturday, 1:30 p. m., at funeral home, 4553-61 Milwaukee avenue. Interment Ridgewood.

JOHNSON—Henry Joseph Johnson, late of 4147 South Park way, beloved husband of Gladys, nee Curtright; devoted son of Rosie Johnson and the late Edward Jr., brother of Ernest, Edward, Moses, Ethel, Jack, and Robert Johnson and Mrs. Ida J. McGowan. Remains resting at funeral parlor, 4445 South Park way, where services will be held Friday, Oct. 27, 3:30 p. m. Interment San Antonio, Tex.

JUDSON—James M. Judson, Oct. 25, 1944, of 1122 Judson avenue, Evanston, Ill., husband of Clara Ingram Judson, father of Mrs. Gordon Canning, Evanston, and Mrs. Kingsley L. Rice, Winnetka, Ill., brother of Fred W. Judson, Glendale, Cal. Service 11 a. m. Friday at First Baptist church, Lake street and Chicago avenue, Evanston. Burial private.

JULIAN—Pvt. Einar Julian, U. S. A., in England, Sept. 10, 1944, beloved son of John and Justina, dear brother of Ella, June Fahrenkrog, Tech. 5 John, U. S. A., and Cadet Nurse Sigrid, U. S. A. Memorial service Sunday, Oct. 29, 3 p. m., at Lombard Gospel chapel, 40 W. Ash, Lombard.

KANE—Edward Kane, formerly of 9127 S. Loomis street, fond brother of Thomas, Mrs. Mary O'Connor, and the late Mrs. Alice C. Deegan, John F., Michael, and James J. Funeral Saturday, 10:45 a. m., from funeral home, 9900 S. Throop street, to St. Margaret's church. Interment Holy Sepulchre.

KEEGAN—Marie Keegan of 2034 N. Whipple street, beloved wife of William J., fond mother of Corp. Walter T. Keegan, U. S. A., sister of Mrs. Margaret White. Funeral Saturday, 9:15 a. m. from chapel, 929 Belmont avenue, to St. Sylvester's church. Interment St. Joseph's cemetery.

KIEKE—Roger C. Kieke of 3825 N. Hermitage avenue, beloved husband of Adeline, nee Meng; loving father of Lorayne, dear son of Charles and Hattie Kieke, fond brother of Sgt. Earl, U. S. A., and Corp. Charles, U. S. A., grandson of Mrs. J. Dahms. At chapel, 3905-07 Lincoln avenue, where services will be held Saturday, at 1:30 p. m. to Acacia Park.

KLIE—Louise Klie, nee Krumsee, beloved daughter of Minnie Stopp, mother of Violet Claesson and Frank Klie, grandmother of Charlene and Paul, sister of Dolly Goranson, aunt of Lt. Robert and Sgt. William Goranson, in France. Funeral Saturday, Oct. 28, 2 p. m., at funeral home, 3030 N. Central avenue. Interment Arlington.

KLUTH—Thomas Kluth, Oct. 25, late of 2949 N. Kilpatrick avenue, beloved husband of Mary, fond father of Thomas Jr. and Mrs. Hattie Sherrick, brother of Annie Gorski. Funeral Saturday, Oct. 28, 9:30 a. m., from chapel, 2129 W. Webster avenue, to St. John Berchmans church. Interment St. Adalbert's cemetery. Arm. 4630.

KOCH—Tillie Koch, 5744 S. Kenneth avenue, wife of the late Joe, beloved mother of Ethel Rocklin, grandmother of Milton Rocklin, sister of Jennie Levitt of New York City, Rose Nissenbaum of Atlanta, Ga., and Abe Berger of St. Louis, Mo. Funeral Friday, 2 p. m., at chapel, 3125 W. Roosevelt road. Interment I. O. B. A. cemetery. Family at H. Fishman, 5547 W. Congress.

KURAS—Pvt. 1st Class Adam Kuras, U. S. A., late of 4440 S. St. Louis avenue, killed in France, Aug. 8, 1944, beloved husband of Marcella, nee Kielbasa; loving father of Loretta and Theresa, dear brother of Stephanie Bures, Irene Kowalczyk, and Helen Wieczorek, Albert, and Pvt. 1st Class Walter, U. S. A., in Holland, son-in-law of Eva Kielbasa. Requiem high mass Saturday, Oct. 28, at 10 a. m. at St. Bruno's church, 49th and Harding avenue.

KUSCH—Fredericka Kusch [nee Stroemer], wife of the late John, dear mother of Charles, Mrs. Louise Storms, Mrs. Matilda Helmold, John, Mrs. Lilly Kleinhammer, Fred, and the late Mrs. Clara Buege, grandmother of 13 grandchildren, seven great-grandchildren, and one great-great-grandchild. Resting at funeral home, 6748 Roosevelt road, Oak Park. Services Saturday, 2 p. m., at Good Shepherd Evangelical Lutheran church, 19th street and Euclid avenue, Berwyn. Interment Concordia.

LAVIN—Ida Lavin, dear mother of Nathan, Mrs. Ben Kupcinet, William, Louis, and Ann, fond sister of the late Elizabeth Katz and Louis Elovitz. Services Friday, 11 a. m., at chapel, 5206 Broadway. Interment Rosemont Park. Please omit flowers. Family at home of B. Kupcinet, 3156 Ainslie street.

LINDENBAUM—Dr. Joseph M. Lindenbaum of 8559 South Park avenue, beloved husband of Anne, fond brother of Bernard, Sadie Goldman, and Dorothy Karger, devoted son of the late Elias and Elizabeth. Services Friday, 3:30 p. m., at chapel, 6935 Stony Island-av.

LEAHY—Marion Ellen Leahy, daughter of the late Dr. J. J. and Margaret Reardon Leahy, beloved sister of John, Alice, and the late Clara Leahy. Funeral from residence, 419 Holmes street, Lemont, Ill., Monday, Oct. 30, 1944, at 9:30 a. m. to St. Patrick's church. Interment St. Alphonso's cemetery, Lemont, Ill. For information, call Whitehall 6060.

LOMONACO—Jasper Lomonaco, "Resting in God's care," dear father of Anthony, Rose, Ann, Jerry, Joseph, and Virginia, fond brother of Mrs. Mary Pecoraro and Joseph of Benton Harbor, Mich. Funeral Monday, Oct. 30, 9 a. m., from funeral home, 525 Armitage avenue, to St. Teresa's church. Interment St. Joseph's cemetery.

LUNDBLADE—George A. Lundblade, 7921 S. Carpenter street, Oct. 25, 1944, beloved son of the late Alfred and Matilda Lundblade, fond brother of Ethel Justin, Hilda Tychsen, Gertrude Rambach, Charles G. and Alfred E. Lundblad. At chapel, 63d and Harvard, where services will be held Saturday, Oct. 28, at 2 p. m., under auspices of Oriental lodge, No. 33, A. F. & A. M. Interment Evergreen.

LUPINEK—Frank Lupinek, of 2429 S. Springfield avenue, beloved husband of the late Julia, nee Cach; fond father of Clara Polesny and Charles J. Lupinek, dear brother of Mary Hanzel, Louise Worel, and Anton Lupinek, father-in-law of Otto Polesny and Helen Lupinek, grandfather of Lillian Polesny and Charles E. Lupinek. Resting at chapel, 3814 W. 26th street. Services Friday, 1:30 p. m. Information Lawndale 3767.

MAINIERE—Pasquale A. Mainiere, beloved husband of the late Rose [nee Miraglia], loving father of Antoinette and Michael of Oakland, Cal., dear grandfather of Shirley Rose Lograssa. Funeral Saturday, 9 a. m., from residence, 541 N. Avers avenue, to Our Lady of the Angels church. Interment Mount Carmel. Victory 8681.

MARTIN—James Scott Martin, beloved brother of Mrs. Margaret M. Ghilain, Frances G., John R., and the late William S. and Isabelle. Resting at chapel, 851 E. 75th street. Services Friday, Oct. 27, at 12:30 p. m. Interment Braidwood, Ill.

MATUSIAK—Lawrence Matusiak, Oct. 26, 1944, late of 3327 S. Racine avenue, beloved husband of Martha, fond father of Mrs. Mary Maney, Mrs. Anna Keys, Mrs. Josephine Gears, Mrs. Theresa Pigusch, Helen, Marcella, Frank, Corp. Joseph, and Pvt. 1st Class Lawrence Jr., brother of Mrs. Mary Rozanski. Funeral Monday, Oct. 30, from chapel, 2819 Archer avenue, at 9:30 a. m. to St. Mary of Perpetual Help church. Interment Resurrection.

McCANN—Grace Greenwood McCann, 5504 S. Dorchester avenue, Oct. 25, 1944, mother of Edith Holm and William Blair McCann, grandmother of Alex, Richard, and Ronald Holm, and William B. Jr., sister of Lena Morris. Funeral from chapel, 63d and Harvard, Saturday, Oct. 28, at 9:30 a. m., to St. Thomas the Apostle church. Interment All Saints', Springfield, Ill., papers please copy.

MERSEL—Joseph Mersel, 6046 Byron street, Oct. 26, 1944, beloved husband of Hermina, loving father of Gertrude and Anthony, dear brother-in-law of John and Caroline Affolter, and Johanna Luksander. Funeral Saturday, Oct. 28, at 9 a. m., from chapel, 2114 Irving Park road, to St. Pascal's church. Interment St. Joseph's cemetery.

MIERZCHALA—Stanley Mierzchala [Mersela], beloved husband of Rose, nee Matz; dear father of Jessie Smith, Eugenia Michalik, Roman, Florence Walsh, and Eleanor, fond father-in-law of Roy Smith, Albert Michalik, Viola and Thomas Walsh, fond brother of John, Kasper, and Anna Labus, fond brother-in-law of Frank Miller, Cecilia, and Gertrude. Funeral Saturday, 9:30 a. m., from chapel, 1056 W. Chicago avenue, corner Ogden, to St. Stanislaus Kostka church, Evergreen and Noble streets. Interment St. Adalbert's.

MILLER—Pvt. Thomas R. Miller, U. S. M. C. R., age 22, late of 4953 Belle Plaine avenue, killed in action on Peleliu Island Sept. 15, 1944, loving son of Lewis and Julia, nee Ryba; fond brother of Margaret, Helene, Mary, Paul, Joan, Agnes, and James, fiance of Vivian Cosek. Memorial mass Saturday, Oct. 28, at 10 a. m. at Our Lady of Victory church, 5212 W. Agatite.

MLADIC—Anna Mladic, nee Kosnik, fond mother of Frank, Ann, Elsye, William, Margaret, Elinore, Lorraine, Otto, Bertha, Dorothy, Rose, Clara, Christine, Richard, and William, sister of Joseph, Frank, and Louis. At rest at chapel, 3615 Cermak road. Services Saturday, Oct. 28, 1944, 1:30 p. m., at residence, 2310 S. Millard avenue. Interment Oak Woods.

MOLONEY—Ann Moloney, nee Merrick, late of 8549 S. Ada street, beloved wife of the late James, fond mother of Thomas. Funeral Saturday, Oct. 28, 9 a. m., from funeral home, 1241 W. 79th street, to St. Kilian's church. Burial St. Mary's cemetery.

MURNIGHAN—Mary E. Murnighan, nee O'Leary; beloved wife of the late Dennis E. Murnighan, fond mother of Frank J. Murnighan and the late Hugh D. Murnighan, sister of Mrs. James Reid, Mrs. Harry Shoebridge, Mrs. Timothy Riordan, and James J. O'Leary. Funeral Saturday at 10 a. m., from funeral home, 5438 S. Halsted street, to Visitation church. Interment Holy Sepulchre. Please omit flowers. Bou. 0662.

MURPHY—Dr. John J. Murphy, 1080 Thorndale avenue, dearly beloved husband of Louise [nee Graham], devoted father of Nina Louise, John H., Mildred J., and the late Frederick. Services at funeral home, 6959 N. Clark street, Monday, 3 p. m. Interment private.

NAGHTEN—Jennie C. Naghten, Oct. 23, 1944, of Edgewater Beach hotel, Chicago, Ill., wife of the late James I. Naghten, mother of Mrs. Robert Graham, John A. Naghten, Mrs. Michael H. Pauly, and Mrs. Bernard P. Donnelly. Funeral Friday, 9:30 a. m., from chapel, 1567 Maple avenue, Evanston, to St. Francis Xavier's church, 9th and Linden, Wilmette, Ill. Interment at Calvary.

NEWMAN—Delna Newman, beloved wife of the late Charles, dear mother of Elmer, Jennie, Hazel, Walter, Ethel, and the late Albert, grandmother of Jeanett, Betty Lou, and Marilyn. Services Saturday, Oct. 28, at 1:30 p. m., at funeral home, 3440 N. Central avenue. Interment Rosehill. Kildare 5420.

NOWICKI—William G. Nowicki, Oct. 24, beloved son of Mathilda [nee Labud], and the late Joseph, dear brother of Clara De Vogelear, Helen Baldassari, Mabel Greenberg, Ann, Florence Murawski, and Margaret Hogan. Funeral Saturday at 9:30 a. m. from late residence, 2950 N. Leavitt street, to St. Bonaventure's church. Interment St. Adalbert's.

OHLSON—Aaron Ohlson, husband of the late Hannah, fond father of Mrs. Ebba Sundberg, Esther, and Carl. Services Saturday, Oct. 28, 1 p. m., at funeral home, 5200 N. Western avenue, corner Foster. Burial Ridgewood.

OSSY—See Hesni notice.

PATERKA—Cecelia Paterka, nee Woltman, late of 2037 N. Damen avenue, beloved wife of Steve, fond mother of Diana, daughter of Mary Woltman and the late Joseph, sister of Stella, Sophie Teofan, Helen Klosowski, and Mildred Duczzek. Funeral Saturday, 10:30 a. m., from chapel, 2129 Webster avenue, to St. Hedwig's church. Interment St. Adalbert's cemetery. Phone Arm. 4630.

PAULSON—Clara Paulson [nee Fager] of 1427 Birchwood avenue, Oct. 26, 1944, beloved wife of the late Maurice A. Paulson, loving mother of Effie Tufts, Maurice R. and Claire Blair, also survived by six grandchildren and four great-grandchildren. At chapel, 5501 N. Ashland avenue, where services will be held Saturday, Oct. 28, at 2 p. m. Interment Rosehill.

POWERS—Lt. Robert E. Powers, suddenly, at Barksdale field, Shreveport, La., beloved son of Robert and Lillian Powers, dear brother of Pvt. Richard, Betty, and Lillian Powers. Resting at chapel, 2700 E. 75th street, from 4 p. m. Friday until noon Saturday, thence to Windsor Park Ev. Lutheran church, where services will be held at 2 p. m. Burial Cedar Park. Information, Sag. 3737.

PREVRATIL—Charles J. Prevratil, 1141 S. Mayfield avenue, beloved husband of Josephine, fond father of Mae Kabella, Hedy Nielsen, Sgt. Charles Jr., U. S. A. A. F., and the late Joseph, father-in-law of Emil G. Kabella, grandfather of Marion and Joan. Funeral Saturday, Oct. 28, 1:30 p. m., at chapel, 3440 W. 26th street, to Bohemian National. Law. 2263.

PRINGLE—David J. Pringle of 7526 Blackstone avenue, beloved husband of Cornelia, fond father of Josephine Martha Diman and Marshall Pringle. Resting at chapel, 7350 Cottage Grove avenue. Funeral Saturday, Oct. 28, at 1:30 p. m. Burial Mount Hope.

PURCELL—Augusta Purcell, wife of the late Thomas Purcell, mother of Mrs. Adah H. Raube of Detroit, and William R. Purcell of Glencoe, grandmother of Robert Raube, Romaine and Linda Purcell. At rest at funeral home, Linden avenue and Tower road, Hubbard Woods. Services Friday, Oct. 27, 2 p. m. Waupun [Wis.] papers please copy.

RAMICONE—Antonio Ramicone of 732 S. Loomis street, loving husband of the late Pasqua, devoted father of Joseph, Raymond, Mrs. Adeline [John], Dalessandro, and Helen [John] D'Allesandro. Funeral Saturday, 9:30 a. m., from chapel, 813 W. Taylor street, to Our Lady of Pompeii church. Interment Mount Carmel. Mon. 0449.

REA—Inez Arnold Rea, Oct. 26, 207 S. Lincoln street, Hinsdale, wife of the late Allan R., mother of Mrs. N. H. Whiteside Jr., sister of Dwight K. and Ralph G. Arnold. Services Saturday, Oct. 28, at 4 p. m., at funeral home, 2d and Lincoln streets, Hinsdale. Interment at convenience of family.

REINHARD—Valentine Reinhard, Oct. 26, 1944, dear father of C. A. Reinhard. Funeral Saturday, Oct. 28, at 9:30 a. m. from chapel, 2114 Irving Park road, to Queen of Angels church. Interment St. Joseph's.

REYNOLDS—Mary Ellen Reynolds, nee McGlynn; late of 651 Aldine avenue, Chicago, native of County Longford, Ireland, wife of the late Joseph T., fond mother of the late Mary Elleen Reynolds McMahon, loving sister of Bridget McLoughlin of Rantogue, Drunshanbo, Leitrim, Ireland, sister of the late Thomas, Joseph, Elizabeth Craine of Manchester, England. Funeral Saturday, 9:30 a. m., from chapel, 2843 N. Clark street, to Our Lady of Mount Carmel church. Interment St. Joseph's. Cicero 4921.

ROSENGREN—Edward D. Rosengren, 1232 Kimdale avenue, traveling freight agent of the Union Pacific R. R., husband of Pansie, brother of Mae E. Chapman, Dwight and Charles Rosengren. Member of Goodwill lodge, No. 1038, A. F. & A. M.; Mizpah Shrine temple, and Scottish Rite consistory of Fort Wayne, Ind.; captain of 129th inf., 33d div., of World War I.; member of Conrad Martin post, No. 2202, V. F. W., and Ira Owen Krager post, No. 384, American Legion, Hoopeston, Ill. Services at funeral home, 6959 N. Clark street, Saturday, 2:30 p. m. Interment Acacia Park cemetery.

ROWE—Earnest Eugene Rowe, formerly of 1721 N. Harding avenue, dearly beloved husband of Jessie M., fond son of Ellen S. and the late Harry C., brother of Charles, Rebecca Bowersox, Clair, Lester, and Frank. Resting at funeral home, 4138 W. North avenue. Services 2 p. m. Saturday, Oct. 28. Burial Ridgewood. Information, Bel. 6812.

RUSSELL—Edmund A. Russell, husband of Mary Crane Russell, father of E. Allen Russell Jr., Mrs. George Voevodsky, and the late Mrs. John C. Dawson. Services Friday at 3 p. m. at the Church of the Holy Spirit, Lake Forest. Interment private.

SAIBERT—Joan Nancy Saibert, age 13 years, of 3726 S. Highland avenue, Berwyn, darling daughter of Edward and Lillian [nee Barta], fond sister of Rita Timm and Edward Saibert, sister-in-law of Wesley Timm, U. S. A. Funeral 9 a. m. Saturday from chapel, 3419 Ridgeland avenue, to St. Leonard's church.

SAUER—Elizabeth Sauer [nee Schadler] of 886 Lill avenue, Oct. 25, 1944, beloved wife of the late Charles Sauer, loving mother of Caroline Krayer, William, Charles, George, Frank, Elizabeth Iverson, Helen MacConnell, and Corp. Albert Sauer. Funeral from chapel, 5501 N. Ashland avenue, Saturday, Oct. 28, at 10:30 a. m., to St. Alphonsus' church.

SCHELLER—Martha Scheller, 5733 N. Magnolia avenue, Oct. 25, 1944, beloved wife of the late William, dear sister of Otto Pruss and the late Augusta Croner, dear aunt of Felix T. Croner, Hertha Keck, Gussie Gwinn, Fred, Bruno, Otto Jr., Joseph, and Susan Pruss. Services Saturday, Oct. 28, at 3 p. m., at chapel, 2114 Irving Park road, to Acacia Park cemetery.

SCHROEDER—George W. Schroeder, beloved husband of Etta, nee Zierk; fond father of Lewis F., U. S. N. R., brother of Clara, Albert, Milton, Hazel, Harold, and Lloyd, son of Emma, nee Kline. Funeral Saturday, 2 p. m., at funeral home, Lake st. at 2d av., Maywood. Interment Dundee. Maywood 14.

SELL—John Sell, beloved husband of Lucinda, nee Drews, dear father of Herbert, Grace, Robert, Carleeta, and Edward, fond brother of August, Mrs. Bertha Peters, Mrs. Amelia Karnatz, Mrs. Minnie Mahler, and Mrs. Julia Gutzmer. Funeral from chapel, 6453 Irving Park road, Friday at 1:30 p. m., to St. Paul's Lutheran church, at Higgins and Canfield roads, at 2 p. m. Interment Town of Maine cemetery.

SENGER—Mary Senger, beloved wife of the late John, fond mother of Otto, Emma, Hubrich, and John, grandmother of Verner, Robert, and Mary Jane, great-grandmother of Roberta and Carole. Funeral Saturday at 1:30 p. m. at funeral home, 3653-55 Fullerton avenue. Interment Concordia cemetery.

SHARPENTER—Hannah Knur Sharpenter, Oct. 26, at Aurora, Ill., mother of Theodore A., sister of the late Rev. Conrad A. Knur, former pastor of Sacred Heart church, Melrose Park, and St. Joseph's church, Lockport. Requiem high mass at St. Nicholas' church, Aurora, Saturday, 9:30 a. m. Resting at Daleiden mortuary, Aurora, Ill.

SHER—Dr. Samuel Sher of 609 Stratford place, beloved husband of Florence [nee Cohn], dear father of Shirley Flashnick, devoted son of the late Dr. Isaac and Paulina, fond brother of Fannye Bernstein, Dr. William V., and the late Max. Services Friday, 2 p. m., at chapel, 5206 Broadway. Treasurer of Chicago lodge, No. 4, B. P. O. Elks.

SLAJCHERT—Rose Slajchert, beloved wife of the late Joseph, loving mother of James, Joseph, Agnes Sorich, Stanley, Edward, the late Rose Platte, Frank, and Marie Snorek, sister of Anna Novak, grandmother of 23 grandchildren and six great-grandchildren. Funeral Saturday, 8:30 a. m., from chapel, 3007 S. Union avenue, to St. John Nepomucene church. Interment St. Adalbert's cemetery.

SMITH—Lt. John David Smith, A. A. F., Aug. 30, over England, beloved son of Ida M. and the late Harold M., fond brother of Harold C., Gordon K., and Maj. R. Burton, A. A. F. Memorial service Sunday, Oct. 29, 4 p. m., G. A. Lutheran church, 7426 Drexel avenue.

SPATA—Sam Spata, beloved husband of the late Samuella, dear father of Josephine, Mrs. Phyllis Lopiccolo, and Charles, father-in-law of Mrs. Virginia Spata, nee Fioretto; grandfather of Anthony, Catherine, Samuella, and Anna. Funeral Saturday, 9 a. m., from chapel, 409 W. North avenue, to St. Philip Benizi church. Interment Mount Carmel.

SRAMEK—Marie Sramek, formerly Kriz, 2101 S. Gunderson avenue, Berwyn, beloved wife of Victor Sr., fond mother of Lillian Cerny, Elsie Cerny, and Florence Hartl, sister of Kate Wohlrab, Anna Fischer, and John Vaisa. Funeral Saturday, Oct. 28, at chapel, 2611 S. Lawndale avenue, 2 p. m. Interment Bohemian National cemetery. Law. 8030.

STICKLER—Millie Stickler [nee Mittelman], beloved wife of Jacob H., loving mother of Harold I. and Paul, grandmother of Barbara Carole, beloved daughter of Sarah Adela Mittelman, dear sister of Nathan, Samuel, Benjamin, George Mittelman, Lenora Schaeffer, Dorothy Sigel, and Julia Schnaer. Services at 5206 N. Broadway, Friday, Oct. 27, at 10 a. m. Interment Memorial Park cemetery, Evanston. Family at 1052 Balmoral avenue.

STONE—Edward V. Stone, Oct. 26, 1944, fond father of Donald, beloved son of Ellen, dear brother of Karen Gottmann, Fred, and Margaret Finucane. Services Saturday, 3 p. m., at funeral home, 5017 Chicago avenue. Interment Glen Oaks cemetery.

STORMS—See Kusch notice.

STRAIT—Allie Lounsbury Strait, wife of Edward N., mother of Edward N. Strait Jr., daughter of Mrs. Ira D. Lounsbury, sister of Mrs. Winsor Martin, Dorothy M., and Helen I. Lounsbury, and the late Dr. B. F. Lounsbury. Friends may call at chapel, 720 Lake street, Oak Park. Services Saturday, 3 p. m., at chapel of First Methodist church of Oak Park. Interment Forest Hills cemetery, Madison, Wis. Please omit flowers.

STRAZIUSO—See William L. Delaney notice.

SULLIVAN—Joseph W. Sullivan, husband of Jennie M., father of Mrs. Paul J. Kennedy, Bedford Village, N. Y., and Bolton Sullivan, brother of Mrs. D. F. Kelly. Funeral Saturday, Oct. 28, 1944, at 10 a. m. from residence, 120 Meadow lane, Winnetka, Ill., to St. Mary's church, Evanston. Interment Calvary. Please omit flowers.

SWANSON—Carl J. H. Swanson, Oct. 25, 858 Buckingham place, father of Oscar, Carl, Anton, and Mrs. Nils Lindberg, and Curt in Sweden. Service 3 p. m. Saturday at chapel, 3415 N. Clark street. Interment Irving Park cemetery.

TAYLOR—Charles Taylor, 418 W. 71st street, Oct. 26, 1944, husband of Ethel, father of Mrs. R. E. McLaughlin and Mrs. F. Herbert Crabb, brother of B. S. Taylor of De Soto, Kas., and Mrs. Eva Dickinson of Berkeley, Cal. At chapel, 63d and Harvard, until 8 a. m. Saturday, Oct. 28. Burial De Soto, Kas.

TAYLOR—Harry M. Taylor, 257 Bartram road, Riverside, beloved husband of Jeannette, nee Malmquist; fond father of Harold M. and Ardith R., grandfather of Alberta K., brother of Mrs. Katherine White and Lillian S. Taylor. Resting at funeral home, 177 Woodside road, until noon Saturday. Services at Presbyterian church Saturday at 2:30 p. m. Interment Clarendon Hills. Information, Riverside 5345.

TERZO—Pvt. Lawrence Terzo of 4207 W. North avenue, killed in action in France Oct. 9, 1944, born June 12, 1921, fond husband of Ann, nee De Matteo; father of Shirley Ann, fond brother of Lillian Tummillo and Phyllis Vincentia. Memorial mass Friday, Oct. 27, at 9:30 a. m. at St. Matthew's church, 3040 W. Walnut st.

TICHAWA—Lt. Robert Tichawa, U. S. A., suddenly, dearly beloved son of Emilie, nee Pietsch, and the late George, loving brother of Gertrude Musland, Ottilie Schoenstene, George, Leo, and Betty. Resting at funeral home, 7600 W. Grand avenue, at the Circle. Funeral Saturday, Oct. 28, at 10:30 a. m., to St. Celestine's church. Burial St. Joseph's cemetery. Lac. 1213 or Elmwood Park 801.

TREBER—William Treber, beloved husband of Elizabeth, nee Pflum; fond father of William T. Services 2:30 p. m. Saturday at chapel, 1648 W. 63d street. Interment Cedar Park.

TRYBULOWSKI—First Sgt. Edward Trybulowski, killed in Holland Sept. 23, 1944, beloved husband of Gladys, nee Klingkamer, of 9518 S. 53d avenue, Oaklawn, dear son of Paul and Veronica, brother of Wanda and Dee, son-in-law of Mr. and Mrs. Edward Klingkamer. Requiem high mass Saturday, Oct. 28, 10 a. m., St. Gerald's church, 94th street and 55th court, Oaklawn.

ULRICH—Louis B. Ulrich, Oct. 26, husband of Emma, nee Meyer; father of Harold L. and Milton H. Resting at funeral home, 2d and Lincoln avenue, Hinsdale, on Friday. Services Saturday, Oct. 28, at 2:30 p. m. Interment Zion Lutheran cemetery.

VANDERHOVEN — Ethel Vanderhoven. See Woolley notice.

VILLANO—Mary Villano, late residence 1307 N. 22d avenue, Melrose Park, Ill., dear wife of the late John, loving mother of Mrs. Theresa Esposito and Daniel Villano, sister of Pasquale Esposito. At rest at 1810 Lake street, Melrose Park. Funeral Saturday, 10 a. m., to Mount Carmel church. Interment Mount Carmel.

VINCENZO—Michael Vincenzo, late of 905 S. Wood street, beloved husband of Angeline, fond father of Mrs. Rose Ferrucci, Nick, John, Mrs. Lillian Cuccione, and Mrs. Angeline Dinverno. Funeral Monday, Oct. 30, at 9:30 a. m., from funeral home, 2809 W. Harrison street, to Mother Cabrini church. Interment Mount Carmel cemetery.

VOSTRY—James W. Vostry of 515 W. 66th street, beloved husband of Helen, fond father of Patricia, devoted son of Emil and the late Anna Vostry. American Legion services under the auspices of Commonwealth Edison Park post, No. 118, at chapel, 7838 Cottage Grove avenue, Saturday, Oct. 28, 3 p. m. Burial Oak Hill. Rad. 0220.

WEIMER—Charles F. Weimer, dearly beloved husband of Lorena, dear father of Charles III., Bert, Rayne, and Arlene, dear son of Charles Sr., dear brother of Bert, Harold, Myrtle, and Lillian. Funeral Friday, Oct. 27, 1:30 p. m., at chapel, 845 Armitage avenue. Burial Irving Park cemetery.

WHITNEY—Cleveland Whitney, beloved father of Wesley G., Raymond C., Mrs. Irene Wilson, and Robert E., fond brother of Lillian Clarke, Oliver Forrest, and Millard Dobbertin, loving grandfather of seven. Funeral Saturday, 2:30 p. m., at chapel, 6453 Irving Park road. Interment St. Lucas'.

WILKINSON—Jacob F. Wilkinson, 77 years, of 8113 Euclid avenue, beloved husband of Katie, nee O'Brien; father of Joseph T., Harry F., Francis, and Marian Quirk. Funeral Saturday from parlors, 2038 E. 79th street, at 9 a. m., to Our Lady of Peace church, mass 9:30 a. m. Burial Mount Olivet.

WOOD—James Wood, husband of the late Mary Ellen, father of Charles, James, John, David Wood, and Mrs. Katherine Fitzgerald, 12 grandchildren and one great-grandchild. At rest at funeral home, Linden and Tower road, Hubbard Woods. Services Saturday, Oct. 28, 9:30 a. m., at Sacred Heart church, Hubbard Woods. Interment Sacred Heart.

WOOLLEY—Ethel Woolley [nee Vanderhoven] of 3240 N. Linder avenue, Oct. 25, 1944, beloved wife of Frank N., dear sister of Mrs. May Chadwick, Mrs. Catherine Heil, and Mrs. Marguerite Spangler. At chapel, 5501 N. Ashland avenue, where services will be held Friday, Oct. 27, at 8:30 p. m. Interment private.

YONCE—Stanley Logan Yonce, suddenly of a heart attack, Oct. 25, 1944, husband of Cora McClay Yonce, father of Samuel McClay Yonce. Services at the chapel of St. James' church, 71st and Madison avenue, New York City, Friday, Oct. 27, at 4 p. m. Interment Allegheny cemetery, Pittsburgh, Pa.

DEDICATION ANNOUNCEMENTS

CAPUTO—Joseph A. Caputo. A mausoleum will be dedicated Saturday, Oct. 28, at 1:30 p. m. at Mount Carmel cemetery, section 37.

GOLDSTEIN—A monument will be dedicated to the memory of Celia Goldstein Sunday, Oct. 29, 1:30 p. m., O. B. A. cemetery.

KROL—A monument will be dedicated to the memory of Joseph S. Krol Sunday, Oct. 29, at 3 p. m., O. B. A. cemetery, Waldheim.

RAIMODI—Nicholas J. Raimodi. A mausoleum will be dedicated Saturday, Oct. 28, at 1:30 p. m. at Mount Carmel cemetery, section 37.

SCHOENWALD—Anna Schoenwald. A monument will be dedicated to her memory Sunday, Oct. 29, at 3 p. m., Westlawn cemetery.

TRESHANSKY—Sgt. Meyer Treshansky. A memorial plaque will be unveiled Sunday, Oct. 29, 2:30 p. m., at 1906 Crystal st.

Today with Women

Music to Mark 80th Year of Ex-Chicagoan

BY JUDITH CASS.

MRS. FREDERIC S. COOLIDGE, the former Elizabeth Sprague of Chicago, will celebrate her 80th birthday Monday in a way that continues her life-long interest in music and which will provide pleasure for music lovers in the nation's capital. The celebration will be a three day week-end chamber music festival starting tomorrow in Coolidge auditorium, Library of Congress, Washington, D. C., to which Mrs. Coolidge's friends in Chicago and Pittsfield, Mass., have been invited.

It was in Pittsfield in 1918 that Mrs. Coolidge started her career as "fairy godmother to chamber music" when she bought South mountain and built a Temple of Music where she holds annual music festivals. Mrs. Coolidge spent much of her early life in Pittsfield, where her parents, the late Mr. and Mrs. Albert Arnold Sprague, had a summer home and where they celebrated their golden wedding anniversary.

Mrs. Coolidge included the Chicago Symphony orchestra among her many musical philanthropies. She donated $100,000 to its pension fund in memory of her father, one of the orchestra's strongest supporters. Mr. Sprague and his brother, the late Otho Sprague, were among Chicago's pioneer merchants. Albert Sprague, a Yale graduate of 1859, and the late Ezra Warner started in the retail grocery business on State st. with a $200 stock during the Civil war. Otho Sprague, his war wounds still healing, joined them in 1863. His son, Col. Albert A. Sprague, and Mrs. Sprague, are not able to be in Washington for the birthday celebration of Col. Sprague's cousin.

Mrs. Coolidge spent the summer in Pittsfield, as usual, and went to Washington after a visit with her son, Prof. Albert Sprague Coolidge, and Mrs. Coolidge, in Cambridge, Mass. She continues her membership in the Fortnightly, Friday, and Arts clubs here. In her long career of encouraging music, not only at home but abroad, Mrs. Coolidge has been decorated in France with the Legion of Honor; in Belgium with the Order of Leopold and the Order of the Crown, and in England by the Cobbett medal of London.

Mrs. Coolidge founded the Berkshire School for Crippled Children and the Pittsfield Anti-Tuberculosis hospital in memory of her husband, a noted surgeon, who at one time was on the St. Luke's hospital staff.

On the Calendar.

Members of the Alliance Française have an unexpected pleasure

[Continued on page 24, col. 3.]

Today's Winner in Daily $5 Prize Recipe Contest

(Other recipes, menus, and food suggestions will be found on page 25.)

Hot Spiced Cider

- 1 gallon sweet cider
- 1 cup brown sugar
- 6 small sticks cinnamon
- 1 tablespoon whole cloves
- 1 teaspoon nutmeg
- ½ teaspoon salt
- Orange slices, whole cloves for garnish

Combine cider, sugar, spices, and salt and bring to a boil. Cover and simmer for 10 minutes. Strain. Serve hot with garnish of jack o'lantern faces made from slices of unpeeled orange with clove features. Serves 16.

AGNES AMSTUTZ, 305 Jackson st., Bluffton, O.

Send your favorite recipe to: Recipe Contest, Chicago Tribune.

[TRIBUNE Studio Photo.]

Notes on News in Religion

The **Rt. Rev. Walter Hubert Baddeley**, Anglican bishop of Melanesia, will address several Episcopal church meetings here the first week in November. . . . Emphasizing the ministry of music, the **Rev. Paul Sauer**, former president of the Chicago Bach Chorus society, will preach Sunday morning in St. James Lutheran church, Dickens av. and Fremont st., at the seventh of special services commemorating the church's 75th anniversary. . . . The work of the Jewish Chautauqua society will be the subject of **Rabbi Jacob Singer's** address tonight in Temple Mizpah, 1615 Morse av. . . . Confirmands of Saron Lutheran church, 2908 Shakespeare av., will hold a reunion at 4:30 p. m. Sunday as guests of the Saron Alumni association, headed by **Arthur P. Larson**. The **Rev. Dr. E. M. Hegge**, United Lutheran church, Oak Park, will speak. . . . **Maj. Charles Overstake**, Wichita, Kas., will speak Wednesday night at the Salvation Army Temple corps, 1512 Madison st. . . . "Combating Prejudice" will be the subject of **Rabbi David Graubart's** address tonight at Congregation Shaare Tikvah, 3314 Bryn Mawr av. . . . The **Rev. Grainger Westberg** will be installed as chaplain of Augustana hospital Sunday night in Messiah Lutheran church, School st. and Seminary av. by the **Rev. Dr. P. O. Bersell**, president of the National Lutheran council and the Augustana synod. . . . **Dr. Israel H. Weisfeld** will start his lecture series on "Jews Today" tonight in the West Suburban Jewish center, 414 W. Lake st., Oak Park.

The **Rev. Athenagoras Kokinakis**, St. Andrew's Orthodox church, 5658 N. Winthrop av., invites citizens of Greek descent to attend a thanksgiving service for the fatherland's liberation at 12:30 p. m. Sunday. Speakers will be **Dr. Alfred Dorjhan**, Northwestern university, and **Prof. Richard McKeon**, University of Chicago, national president of the Friends of Greece. . . . The Twenty-eight Holy Hours, a service of reparation for the sins of the world, will begin tomorrow noon at St. Peter's church, Clark and Polk sts., and close at benediction Sunday, the **Rev. Leander Conley**, pastor, has announced. . . . **Dr. Henry Pitney Van Dusen**, president-elect of Union Theological seminary, New York City, who returned recently from a tour of Nazi-occupied countries, will address the Sunday Evening club in Orchestra hall Sunday night. His topic will be "They Found the Church There." . . . "With God Left Out" will be the sermon subject of **Dr. Wyatt A. Smart**, dean of the Candler school of religion, Emory university, Sunday morning in Rockefeller Memorial chapel, University of Chicago. . . . The **Rev. Dr. John Henry Hopkins**, former rector of the Episcopal churches of the Redeemer and the Epiphany, will be guest preacher Sunday morning in St. Barnabas' church, 4241 Washington blvd. . . . The Chicago Northwest Conference of Lutheran Churches will sponsor a Reformation festival service at 3:30 p. m. Sunday in Lane Technical High school, Addison st. and Western av. The **Rev. Harold Romoser**, Oak Park, will speak on "The Reformation and the Home."

The novena honoring the 15th anniversary of the shrine of St. Jude Thaddeus in St. Pius church, 1900 S. Ashland av., conducted by the **Rev. Edward L. Hughes**, will end tomorrow. The preacher will be the **Rev. R. A. Kavanah, O. P.**, New Orleans, La. . . . The congregation of Medill Avenue Norwegian Lutheran church has worshipped for the last 17 years in a portable structure. The service of laying the cornerstone for a new church will be conducted at 3 p. m. Sunday by the **Rev. Ariel R. Molldrew**, pastor. **Dr. E. M. Hegge** will preach on "All Out for Victory." . . . The **Rev. Roger L. Sommer**, pastor of Evangelical Lutheran Church of St. John the Divine, 105th st. and Oakley av., will preach on "Contending for the Faith" at the Reformation festival service Sunday morning. . . . The annual confirmand reunion of Trinity Lutheran church, Barry and Seminary avs., the **Rev. Dr. Julius Lincoln**, pastor, will be held at 5 p. m. Sunday.

Religious Services

Adventist

SOUTH SIDE—Princeton-av. and 60th-pl. S. S., 10:30; worsh., 11; M. V., 8 p. m. Fri.
NORTH Shore—N. E. Hermitage at Sunnyside. Sat. serv., 9:30 a. m.; worship, 11 a. m.

Baptist

BELDEN AVENUE BAPTIST. 2309 N. Halsted, H. C. Fulton, Pastor. Service, 9:45, 11 a. m., 7:45 p. m. "Christ and the Bible Only." Amy Lee Stockton and Rita Gould. Evangelists. Every night—7:30 p. m.—Except Saturday.
LORIMER MEMORIAL BAPTIST. 600 E. 73d-street. I. Cedric Peterson, Pastor. 9:00, 11:15: "Running from Responsibility." 7:30 p. m., Service of Baptism.

Catholic

SHRINE OF ST. JUDE THADDEUS. Dominican Fathers, 1900 S. Ashland. NOVENA Services Every Thursday. MASSES, 10 a. m., 12:10 p. m. HOLY HOURS, 6:30, 8 p. m. Sun., 6 to 12 hourly, Holy hour, 3 p. m.
ST. JEROME'S—LUNT AND PAULINA. Masses. Sun., 6, 7, 8, 9, 10, 11, 12 Noon. Weekdays, 6:30, 7, 7:30, 8 a. m.
ASSUMPTION—Orleans and Illinois-sts. Sunday Masses, 7:30, 8:30, 10:30, 12:00.

Christian Science

CHRISTIAN SCIENCE CHURCHES
Twenty-two Branches of The Mother Church, The First Church of Christ, Scientist, in Boston, Mass., are in Chicago
Sunday Services, 10:45 and 11 a. m. Also afternoon and evening.
DOWNTOWN CHURCH [SEVENTEENTH] at ORCHESTRA HALL Sun., 11 a. m.; Wed., 12 Noon & 8 p. m.
SUBJECT—OCT. 29: "EVERLASTING PUNISHMENT"
Sunday School for pupils up to 20 years. Wednesday Evening Meeting, 8 p. m. include testimonies of C. S. healing. Also 12 Noon at Seventeenth Church.
Christian Science Reading Rooms [Downtown District] 8 S. Michigan and 11 S. La Salle.
Each of the twenty-two churches maintain a free public Reading Room where the Bible and authorized Christian Science literature may be read, borrowed or purchased.
FREE LECTURES
By member of the Board of Lectureship of The Mother Church.
Tonight, Oct. 27, Seventh Church, 8 p. m., 5318 Kenmore Avenue, by Richard P. Verrall, C. S.
Sun., Oct. 29, Fourteenth Church, 3:30 p. m., 1713 Sunnyside Avenue, by Margaret Matters, C. S. B.

Divine Science

First Divine Science CHURCH OF CHICAGO
Dr. Claudine Whitaker
SUNDAY, 11 A. M. "FRUITFUL LIVING." THORNE HALL. N. W. cor. Superior-st. and Lake Shore-dr.
WEDNESDAY, 8 P. M. "THE THIRD GREMLIN: RESENTMENT." HOTEL LA SALLE.

Episcopal

THE CHURCH OF OUR SAVIOUR. 530 Fullerton-parkway. The Rev. Donald Boyd Kline. Sunday Holy Communion, 8 a. m. Choral Eucharist and Sermon, 11 a. m.

Evangelical and Reformed

ST. PAUL'S CHURCH
Fullerton and Orchard.
DR. GERHARD W. GRAUER
11 a. m.: "Why I Am a Protestant."

Methodist

CHICAGO TEMPLE
Clark and Washington-sts.
DR. CHARLES R. GOFF
11 a. m.: "Cure for Wretchedness."
7:30 p. m.: "We Are Being Changed."
Overflow Crowds Every Sunday. Please come early for seats in Sanctuary. Noon Day Organ Meditations. Daily Except Saturday. "The Loop Church with the Chimes."

ST. JAMES METHODIST
South Ellis-avenue at East 46th-street. THOMAS M. PENDER, Ph. D., Minister. "Grounds for Optimism in Religion."

EPWORTH METHODIST CHURCH. STEUART D. WHITE, Pastor. Kenmore-Berwyn, Edgewater Beach "L" Sta. 11:00—"Finding God's Will."

IRVING PARK FIRST, 3801 N. KEELER. Lester R. Minion, D. D., Minister. Morning Service, 10:45 a. m.

EVANSTON FIRST, Church and Hinman. Ernest Fremont Tittle preaching on "The Heart's Desire." 11 a. m.

Community Churches

BRYN MAWR COMMUNITY CHURCH. 7000 Jeffery-avenue. 11 a. m. Service. Dr. Ray Freeman Jenney, Minister. "LOYAL—TO WHAT?"

Congregational

FIRST CONGREGATIONAL CHURCH. Corner Washington and Ashland-blvd. DR. FREDERICK KELLER STAMM. 11 a. m., "Three Philosophies of Life." Matin Choir, Dr. Paul Vernon, Conductor. Organist, Dr. William Lester.
Rogers Park, Ashland at Morse. STANLEY R. CROSLAND, Minister. 11 a. m.: "Bad, Good Men."

Independent

21 WEEKS IN MOODY CHURCH
Clark and La Salle at North-avenue
Begins Saturday, Oct. 28, 7:15 P. M.
Doors Open 6:30. W-C-F-L, 8:45.
.. Long distance phone free for service men.
.. Constance Orozco Templeton of Old Mexico.
.. B. R. Lakin of Indiana.
CHICAGOLAND YOUTH FOR CHRIST
TORREY JOHNSON, DIRECTOR
"YOUR SATURDAY DATE WITH THE TEEN-AGE GANG—AND WITH THE LORD!"

ETHICAL SOCIETY
CURTISS HALL FINE ARTS. BLDG.
418 S. Michigan Avenue.
Sunday, October 22, at 11 a. m.
DAVID SAVILLE MUZZEY
[Famous Historian, New York City.]
FOUR FUNDAMENTALS OF OUR ETHICAL FAITH:
1. "RELIGIOUS REINTERPRETATION"

CENTRAL CHURCH
STUDEBAKER THEATRE
410-18 S. MICHIGAN-AV.
SUNDAY AT 11 A. M.
DR. HAROLD W. RUOPP
"THE BRAMBLE KING"

Lutheran

American Lutheran Conference

SALEM AUGUSTANA SYNOD. S. Trued, Pastor, 74th and S. Calumet. Sun. Wor., 9:30, 11:00 a. m.; S. S., 9:30.
ST. STEPHEN'S—57th and S. Sangamon. O. H. GROTH, Pastor, Nor. 7075. Services, 8:55, 11:00; S. S., 9:45.

Synodical Conference

THE PUBLIC INVITED.
Reformation Festival Service
Sunday, October 29th, 3:30 P. M.
"The Reformation and the Home." The Rev. H. Romoser, Oak Park.
Lane Technical High School
Addison-st. and Western-av.
Under the auspices of the Northwest Churches of the Lutheran Hour.
WELCOME.

For the church of tomorrow, come to
OUR REDEEMER LUTHERAN
6430 S. Harvard-av.
Luther A. Schuessler, S. T. M., Pastor.
Sunday, 10:45 a. m., Reformation Festival.
Sunday, 7:45 p. m., Reformation Festival.
Wed., 7:45 p. m., Redeemer's Church Forum, Speaker, Dr. Wm. Dallmann, on "Luther."

ST. JAMES LUTHERAN
Fremont-st. at Dickens-av.
75th Anniversary.
9:30—Music Sunday—11:00.
Rev. Paul Sauer, preaching
Sacred Concert at 7:30 p. m.

THE LUTHERAN CHURCHES of Chicago [Missouri Synod] invite you to worship. For information call Lutheran Bureau, Inc. Butterfield 0618. Lutheran Hour—W-G-N—11:30 a. m. Sundays.

THE Evan. Lutheran Church of St. Luke. Adelbert R. Kretzmann, Pastor. Belmont and Greenview-avenues. Divine Worship, 9:30 a. m. and 11 a. m.

ST. JOHN THE DIVINE. 105th and Oakley. Roger L. Sommer, Pastor. Reformation Festival, 10:45 a. m.

ST. PAUL, 7610 Dorchester-avenue. Rev. E. H. Pflug, Pastor. 10:45 a. m., Reformation Festival. 7:30 p.m., "I Came in the Name of the Lord."

CHRIST, 1501 N. Long-av., 5400 W. Warner H. Grothman, Pastor, 10:45 a. m.

Lutheran

United Lutheran Church.

UNITED LUTHERAN
CHURCHES OF CHICAGO INVITE YOU TO WORSHIP WITH THEM.
Armin G. Weng, D. D.
Pres. Ill. Synod, U. L. C. A.
77 W. Washington-st. F. 9847.

Reformation Festival
Orchestra Hall,
Sunday at 3:45 P. M.
DR. A. G. WENG
Preaching on the theme, "OUR HERITAGE"

—SOUTH—
WOODLAWN IMMANUEL—6400 Kenwood. C. E. Paulina, Pastor—Worship, 11 p. m.

—WEST—
ST. PETER'S—3300 Le Moyne [1500 N.]. F. A. Kuntz, Pastor—Worship, 11 a. m.
NORTH AUSTIN—Mason and Le Moyne. F. Otterbein, D. D., Pastor—8:30, 9:45, 11. Rev. H. R. Allen, Assoc. Pastor.

—NORTH—
GRACE—600 Belden-avenue [2300 N.]. H. G. Twietmeyer, Pastor, 11 a. m. "The Liberating Faith."
HOLY TRINITY—1218 Addison [3600 N.]. I. H. Leas, Glen G. Gilbert, pastors, 11 a. m.
ROGERS PARK—1701 Morse [6950 N.]. Ernest Ewald, Pastor—Worship, 10:45.
UNITY—5401 N. Magnolia [1232 W.]. Millard Stiles, Pastor—Worship, 10:45.

—NORTHWEST—
ST. LUKE—2700 N. Francisco [2900 W.]. E. Valbracht, Pastor—Worship, 10:30 a. m.
ST. MARK'S—6045 N. Rockwell [2600 W.]. R. E. Lesher, Pastor—Worship, 9:45, 11.
EDGEBROOK—6427 N. Spokane [5400 W.]. A. H. Weeg, Pastor—Worship, 11 a. m.
GLADSTONE PK.—5920 Foster [5200 N.]. G. L. Garver, Pastor—Worship, 11 a. m.

WICKER PARK
Charles Leslie Venable.
Church and Community Organizations, 3:30 p. m. Next Forum, Nov. 5, 8 p. m., HOWARD ELLIS, Art, Crayon Story. An Evangelistic Service. Hoyne at Le Moyne.

Reformation Festival
Under the auspices of The United Lutheran Churches of Chicagoland.
ORCHESTRA HALL
Sunday, October 29, at 3:45 P. M.
DR. ARMIN GEORGE WENG
President of The Illinois Synod of The United Lutheran Church in America, will preach on the theme:
"OUR HERITAGE"
Music by a choir of 400 voices led by Olaf Christiansen, Director of the famous St. Olaf Choir.
You Are Invited

Unitarian

PEOPLES CHURCH
LAWRENCE AT SHERIDAN
PRESTON BRADLEY
11 A. M.
"HOW TO HANDLE CRITICISM"
B'cst WJJD.
8 P. M.
SUNDAY EVE. CLUB. METHODIST CHURCH. LIBERTYVILLE, ILL.
OPENING BOOK LECTURE. 12TH SEASON. WED., NOV. 1, 8 P. M.
"STRANGE FRUIT" SMITH.
DR. BRADLEY, LECTURER.
Loudspeaker for Overflow Congregations.

Go to Church Sunday

Gay Schumann Symphony Gets Dull Treatment

Concert by the Chicago Symphony orchestra, Desire Defauw, conductor. Presented at Orchestra hall Thursday evening, Oct. 26, 1944, and scheduled for repetition Friday afternoon. The program:
Overture, "Calm Sea and Prosperous Voyage" ....Mendelssohn-Bartholdy
Symphony No. 1, B-flat major..Schumann
"Fireworks," a Fantasie for orchestra ....Stravinsky
Fantasy on a Walloon Theme........Ysaye
"The Waltz," a Choreographic Poem..Ravel

BY ALBERT GOLDBERG.

The old music on last night's program of the Chicago Symphony orchestra was not as old as it seemed, nor the new as new as it looked. It was another of those evenings of Mr. Defauw's administration in which every seat in Orchestra hall was taken, applause was plenteous, and yet a wee small minority — maybe there was only one of us, for all we know — found it tough going.

Felix Mendelssohn's nearly forgotten overture, "Calm Sea and Prosperous Voyage" opened the proceedings innocently enough. It was calm certainly, and within limits it prospered. Then came Schumann's First Symphony, that which is called—sometimes with reason—the "Spring" symphony.

Comparisons may be onions, and repetition monotonous, but in spite of good intentions, one's memory flew back to an unforgettable evening at Ravinia last summer, when this selfsame orchestra played this very symphony under the direction of a selfless, unassuming little Frenchman by the name of Pierre Monteux, and things happened to the symphony and to the audience which had never happened before within memory. The music then glowed with youth and passion, it realized, with the simplest means and the profoundest inspiration, all that Schumann seemed to want his symphony to mean, and the audience was thrilled as it never before had been by this work.

Last night we heard the "Spring" symphony again. But now it seemed dull and gray and aged—a relic of an outmoded era. The tonal texture was coarse, all but the boldest dynamic contrasts were ridden over rough shod—it might refresh Mr. Defauw's memory as to some of the subtler dynamics to have a score before him—and it seemed by and large a good incidental accompaniment for the crossword puzzle of the lady in front of me.

Nor did the latter half of the program revive drooping spirits. Stravinsky's "Fireworks" — the composer's second orchestral work —spluttered briefly and fizzled out. Théophile Ysaye's Fantasie on a Walloon Folksong turned out to be "Pop" concert stuff — a little piece of sausage inflated to the proportions of a balloon. And Ravel's "La Valse" — a dance on a volcano — was just another waltz — too fast and too consistently loud to arrive at any climax whatever.

* *

Crippled Children's Aid Group Will Meet Today

At its annual luncheon at noon today in the Standard club, the Outing Association for Crippled Children will hear reports on reorganization of work necessitated by the retirement of Mrs. Emma S. Haskell, its founder and leader for 42 years. The primary interest of the society is the conducting of a summer camp for children having orthopedic handicaps, and plans are to be presented at the luncheon for a new 38 acre camp site recently purchased at Oconomowoc, Wis. Mrs. Babette Jennings, director of social service of the Children's Memorial hospital, will address the assembly. Her subject will be "Regrets or Dreams."

* *

Woman's College Board to Have Luncheon Today

Representatives of alumnae groups of 25 women's colleges will gather at 11 a. m. today at the College club for the semi-annual meeting and luncheon of the woman's college board. Mrs. Oscar Hayward will preside, and the board's executive secretary, Mrs. Jack Steele, will report on recent visits to 10 eastern women's colleges.

* *

Eleanor Club Party.

The Central Eleanor club will have a Halloween dinner party at 6 o'clock tonight in the clubrooms.

Wherever *fine* corsetry is sold, **Bien Jolie** is fashion *first*.

Two New Parisian Hair Styles

High pompadour sides with cluster of front curls and soft coils worn low in back, styled by Rene Rembaud of Paris.

* *

Upswept style with loosely waved pompadour and halo of braids, another new creation by Rembaud.

Thru the Looking Glass

Pardon us if we seem a little silly but we've got to repeat the refrain that's running thru our mind—"We're looking over a scent that's clover that we overlooked before." In case you don't recognize it, that's a parody of our own making on an old song that we had forgotten but remembered this morning when we used a dusting powder and cologne that came our way not long ago. We're not inclined to sing in the morning, but this light hearted fragrance lifts the spirits and makes you feel peppy and exhilarated in spite of yourself.

The version we tried is one of the truest interpretations of clover we've ever come across. It's clover in all its tangy sweetness, a little bit spicy, a little bit mellow, and fresh as a breeze. It's a young, vital scent that lends itself nicely to daytime wear and spreads an aura of the beckoning outdoors. It reminds you of the times you'd take a ride out in the country and drink in the air as you passed a field full of the nodding pinky-red flowers. And it gives you an invitation to return, a take another whiff urge.

This clover family has been on the market for a long time and increases in popularity with the years. It's not at all expensive but the quality is unbeatable. The cologne is packaged in a pretty, slender bottle with a believable clover stopper and the dusting powder is in a daintily decorated box, to make them nice additions to a dressing table.

LOUISE DOOLEY.

[For information telephone Louise Dooley, Superior 0200. Inclose self-addressed, stamped envelope for written reply.]

Club Women's Audition.

An "International Day" program audition has been arranged by the program bureau of the Illinois Federation of Women's Clubs, to be presented at 1:30 p. m. today in the Uptown Players' center, 1219 N. La Salle st.

Store Hours, 9:45 to 5:45

Marshall Field & Company

Trim! Tailored! Terrific!

$29.95

That's the Cardigan Suit by Rosenblum of California

When a suit's this wonderful . . . at this wonderful price . . . you're not surprised to find it's a Rosenblum! You can see his deft touch in the hand-pricking on the jacket, in the slim, trim lines of the skirt. Wool covert in gray! brown! melon! gold! blue! magenta! Sizes 10 to 20. Also in brown, gold or melon wool gabardine at $39.95.

The Sports Room—Sixth Floor, Middle, Wabash

Also Evanston, Oak Park, Lake Forest

Dr. Dykstra Indicates He May Accept Post as U. C. L. A. Provost

Dr. Clarence A. Dykstra, president of the University of Wisconsin, yesterday indirectly confirmed a report he may resign to become provost of the University of California at Los Angeles. He said he would not deny the report and added he could not confirm it before action had been taken by U. C. L. A.

An earlier report from California was that Dr. Robert Gordon Sproul, president of the university, is prepared to submit Dr. Dykstra's name to the board of regents. The board, it was said, is certain to give favorable consideration because of the need for some one of his stature.

Dr. Dykstra was in Chicago to address the Association of Land-Grant Colleges and Universities in the Drake hotel. In his speech he said that all the leadership, research, and teaching which scientists and educators are prepared to give will be needed in the complex problems of production and distribution after the war.

The association closed its 58th annual convention following the election of C. S. Boucher, chancellor of the college of agriculture of the University of Nebraska, as president.

Budget Shops
Stevens
State near Washington
Downstairs at Stevens

36.95

A Suit with Stamina
worsted wool, well-tailored and perfect for the "gal-on-the-go"!

A suit that's sturdy but smart—simple but adaptable to your "accessory moods." Cut and tailored with knowing care—it's bound to bear the heaviest schedule—come out looking perfectly neat. Smooth jacket, trouser-pleated skirt—wonderful in Brown, Black, Blue and Green 100% wool, 12 to 20. 36.95

Sorry, no mail orders!
Downstairs—State
Direct Subway Entrance
Chas. A. Stevens & Co.
Downstairs at Stevens

Budget Shops
Stevens
State near Washington
Downstairs at Stevens

8.95

"Perfectly" Bright
for any daytime mood—a fly-front colored casual!

It's smart to "color" your daytime life . . . try it—with this right-for-any-schedule dress. Its shirt-waist top is "tops" in easy wearability . . . its metal studded belt gives a bright new twist to your waist. Toast, Gold, Aqua, Shocking and Coral herringbone rayon gabardine. 10 to 18. 8.95

Downstairs—Sports
Direct Subway Entrance
Chas. A. Stevens & Co.
Downstairs at Stevens

36 Secret Recipes FREE!

HOME MAKERS Prize Recipes

Selected from thousands of homemakers' favorite dishes

● Every woman cherishes a cookbook that gives her ideas for delicious *new* recipes. This one is *free*—at your dealer's! Every prize recipe in it is "super" for taste, economy, availability of ingredients. From the thousands entered in our recent nation-wide Wilson's B-V recipe contest, George Rector selected these for their *outstanding* goodness. In each mouth-watering dish, Wilson's B-V is the magic ingredient that adds wonderfully rich meat flavor.

GET YOUR FREE COPY AT YOUR DEALER'S

If your dealer runs short, write to Wilson & Co., Union Stock Yards, Chicago 9, Ill., for your copy.

The Wilson label protects your table

WHITE SAUCE with Good Food Value!

Make delicious highly nutritive "Make-Over" dishes out of any vegetable . . . meat . . . or fish "leftovers." It is simple . . . quick . . . and economical to prepare White Sauce recipes with DAWN FRESH Cream of Mushroom Soup. Just open the can . . . and your White Sauce is ready. DAWN FRESH Cream of Mushroom Soup contains DOUBLE the usual quantity of FRESH peak-flavor DAWN FRESH Mushrooms . . . plus FRESH whole milk . . . and FRESH cream. Assures a smooth White Sauce . . . no mixing or blending . . . never lumpy.

Try this NOURISHING Make-Over Dawn Fresh Meat Roll!

2 cups ground cooked beef (or other leftover meat), 2 tbsps. minced onion, 1 Can DAWN FRESH MUSHROOM SOUP (diluted as per directions), 2 tbsps. chopped green peppers. Roll out biscuit dough about ½ inch thick and spread with soup . . . vegetable . . . and beef mixture. Roll up; bake at 400° 30 minutes.

A Nourishing Soup! . . . a ready-to-use WHITE SAUCE

Dawn Fresh CREAM of Mushroom Soup

. . the BLUE labeled can

More to the Pound! CRACKIN' GOOD Saltine CRACKERS

GOOD? THEY'RE CRACKIN' GOOD

CONSOLIDATED BISCUIT COMPANY, CHICAGO

ASK YOUR GROCER FOR THIS CREAMY RICH PUDDING DESSERT

FIVE FLAVORS—ONE PACKAGE SERVES FIVE

KOSTO

"HAM FOR TONIGHT?"

YES, SIR... AND THAT DOUBLE FLAVOR YOU LOVE—MUSTARD WITH HORSERADISH!

TRY BEST FOODS MUSTARD with HORSERADISH

Enjoy your COFFEE with MILNOT

MILNOT "IT WHIPS"

No Canned Taste

4 important vitamins—A, B₁, D and G. Amazing food value. Use for whipping, and cooking, too.

Buy More War Bonds and Stamps

TYPISTS
Permanent Positions with a Future
TIME Incorporated
Publishers of
TIME LIFE FORTUNE
330 East 22nd Street

Music to Mark 80th Year of Ex-Chicagoan

[Continued from page 23, col. 1.]

in store for them at the organization's first meeting at 11 a. m. tomorrow in the Fine Arts building for Lt. A. Peter Dewey, paratrooper son of Rep. and Mrs. Charles S. Dewey, will speak informally during the program. He just has returned from France and is visiting the Deweys here. The principal speaker is to be Henri de Lageneste, commissioner for the French government. Mrs. Francis MacKay Gunn is the alliance's new president.

So successful was Edwin McArthur's appearance before the Illinois Opera guild a few days ago at the Arts club that the guild's juniors have persuaded the youthful conductor to repeat his talk before the younger branch of the group. Following today's rehearsal of "Otello," to which guild members have been invited, the juniors will go to the Howard L. Willetts' penthouse atop the opera house for a 5 p. m. tea and Mr. McArthur's talk. Mr. McArthur will leave Chicago following Monday's performance of "Die Walkure," which he will conduct.

Maj. Kenneth Maxwell Brown of the British army will be the speaker this afternoon at a tea which the English Speaking union is giving in its headquarters following today's concert. Maj. Brown, who participated in the African campaign and landed in France on D-day, now is stationed temporarily with the British consulate in Chicago. Mrs. Dallas B. Phemister will be the hostess for the afternoon.

Dinner will be served at 6:30 o'clock tonight at the Cordon preceding the club's Halloween Frolic, which will include a program given by club members. Guests will come in old fashioned costumes.

Members of the Snow Chase club will gather at the University club at 5:30 p. m. today for a pre-season party, including cocktails, snacks, and movies. The governors and directors will meet at 4:30 p. m. before the party to make plans for the new season.

Engagement News.

At a tea last Sunday in their home in Riverside, Mr. and Mrs. Clarence G. LeClear announced the engagement of their daughter, Nancy, to William F. Van Howe of the navy, son of Frederick Van Howe of Seattle, Wash. Mr. Van Howe, a carpenter's mate third class with the Seabees, returned last winter after spending 15 months in the southwest Pacific and now is stationed at Camp Parks, Cal.

Announcement is being made in Washington, D. C., of the engagement of Miss Virginia Schaffer of Wytheville, Va., to Redick B. Jenkins, son of Mr. and Mrs. Harry Jenkins of Evanston. Miss Schaffer, daughter of Mrs. Josephine Schaffer and the late J. Hal Schaffer, studied at the Stewart Art school in Washington, D. C. Her fiancé was graduated from Colgate university and the University of Michigan law school and now is practicing law in Chicago, having received an honorable discharge from the army after three years' service.

Mrs. Harry A. Hartigan of Brooklyn, N. Y., announces the engagement of her daughter, Marie, to Corp. Arthur J. Zeiner of the army air forces, son of Mr. and Mrs. Jacob Zeiner of Phoenix, Ariz., formerly of N. McVickers av. Miss Hartigan, daughter of the late Mr. Hartigan, attended Hunter college. Her fiancé attended Wright Junior college and studied at Brooklyn Polytechnic institute under the army specialized training program. He recently received his wings in Yuma, Ariz., and is stationed at Lemoore Army Air field in California.

* *

U. of C. Will Graduate Group of 126 in ASTP

Certificates of graduation will be presented to 126 students in the army specialized training program of the University of Chicago at 3 p. m. today in Rockefeller Memorial chapel. Maj. Herman E. Smith, commanding officer, will conduct a retreat review at 2:30 p. m.

Smooth, warm winter outfits for the favorite sweetheart from age six months to four years are found in a handsome new clothes collection in a Chicago store. There are sturdy sets for every day in a wide color range, delicate ice cream shades for Sunday, and smart looking plaid and plain combinations which may go anywhere.

Children from six months to 1½ years look delectable in an ice cream pink fine waled corduroy outfit with a beguiling poke bonnet of the same material [at left]. A tuck below each shoulder creates a yoke effect. Below the yoke are bows and streamers formed by clever stitching. White wool buttonhole embroidery trims the Peter Pan collar and edges the brim of the hat. Both coat and leggings are well lined. The same model is available in light blue.

The grownup miss from 1 to 4 becomes utterly devastating in a red and green plaid, slightly fitted coat, which has a hunter's green collar and pockets [center]. Of 100 per cent wool, the warmly interlined coat has a beautiful red lining. Two rows of buttons down the front match the green leggings. The lined leggings have metal zippers at the sides.

Another outfit for the group from 1 to 4 is the one piece snow suit of deep, misty pink, made of 100 per cent wool and lined with white flannel [right]. The knitted windbreaker cuffs of the sleeves and leggings are of a deeper shade of pink. Stitching detail forms a rounded yoke, and white felt flowers add to the decorative treatment. A matching wool poke bonnet is trimmed with a grosgrain bow. The suit and hat also are available in blue.

—

[For further information call Angela, Superior 0200. Mail requests should be accompanied by a stamped, addressed envelope.]

White Collar GIRL

BY RUTH MAC KAY

Families.

White collar girls could get along very well were it not for families. Families advise you; they worry about you—and worry you; bother about you—and bother you; are loving, exacting, overwhelming, and distracting—and all at the same time.

They say, "O, you aren't going to wear your best earrings to work, are you?" on the morning when you need them for your crumpling morale.

They remind you to take your umbrella the day it doesn't rain.

They fuss about points if you have company for dinner, but if you don't have any company they are sure you are losing your charm.

They think they know everything that goes on in your little head, yet are unable to fathom why you "pick the friends you do."

They don't want you to enter a hasty marriage, but they give you all the glowing details of Aunt Mary's daughter who had such a whirlwind courtship with an ensign.

They think you are a lucky girl to have such a "simply wonderful" boss, tho if you said he was "simply wonderful" they'd remember suspiciously all the wife vs. secretary movies they'd ever seen.

They want you to look fresh out of a band box, but if you wash and iron clothes all evening, they hint you "buy the wrong things."

They suggest tactfully it is well not to bring shop talk to the dinner table and complain you never tell them anything.

They live outside of your head, outside of your office, and outside of your dreams—but when you walk home at night and the lights are switched on and the latch is open—you're still darn glad to see 'em.

FELICE.

No, You're Second.

To get the best of any one
It seems one has to worst him;
Has some one beat me to the gun
With this—or am I first, hmmm?

I. M. K.

Department Heads.

The Good Egg has aired a condition that I have found in many large organizations where a woman is in charge of a department. I, myself, have been the subject of all the unfairness and injustice mentioned by Good Egg and have seen the same injustice practiced upon other conscientious workers.

Strangely enough, the good and faithful worker so often is the object of the department head's antagonism—the reason may be obscure or it may be obvious. Work may surpass in quality and quantity most of the work done in the department but the antagonistic department head, far from bestowing a word of commendation, belittles the effort and is in constant search for error.

Perhaps the trouble lies in the fact that many of these department heads arrive at their position by seniority instead of by fitness to the particular position.

ANOTHER GOOD EGG.

Museum Film Lecture.

A free movie illustrated lecture on "Wild Life of Marsh and Mountain" will be presented by Cleveland P. Grant at 2:30 p. m. tomorrow in the Chicago Natural History [formerly Field] museum.

This Tall Gal Seems to Have a Lot of Fun

BY MAUREEN DALY.

[Copyright: 1944: By The Chicago Tribune.]

ON THE SOLID SIDE

"I have a peculiar problem. My friends say I shouldn't go out with boys shorter than I am and I am a 6 footer! But that would mean no dates. The only fellows I know taller than myself are older and far away in the service. I know it does look silly at times, for there is usually a three inch difference between my dates and me, but they always seem to have as much fun as I do. I'm a high school junior and I usually date senior boys. I think it's all right if the fellows do, don't you?"

You must be a sharp character and these particular Joes wouldn't ask you for dates if they weren't happy to be seen with you. Gals grow faster than boys and a few years from now these boys may be 6 footers, too. No need to waste fun waiting for them to catch up.

—•—

"For the last nine months I have been dating the same girl and I like her very much. For the first few months I had a 'thank you' now and then coming my way at the end of an evening, but lately they have been few and far between. I know she likes me, but whether she forgets or just takes the evening for granted, I don't know. I have talked with fellows who have been dating girls for some time and they have found the same thing."

When little gals are still in the pigtail and pinafore department their mothers usually teach them to smile and curtsy for everything from a dish of oatmeal to a pail and shovel for the sand box. And the gals remember their manners for several years to come, right up to the time when they begin to wear lipstick, roll their eyes, and go out in the evening. Then just because some pleasant Joe calls them on the phone or asks for a date they often begin to think of themselves as pretty lush characters. In fact, they sometimes begin to think they have everything coming to them. Soon they begin to drop that "thank you" punch line that used to end every interesting evening. And before long the boys begin to drop them. Moral: Say "thank you" loud and often while the Joes are still around to hear you.

WEATHER REPORT
Clear and Warmer, gentle winds

3 OUT OF 4 WOMEN SAY "It's better"

That sort of popularity can't be ignored, but the reason is plain. The tonic juice made from prunes especially cultivated by 6000 members of California Prune and Apricot Growers' Association is rich in three real helps in keeping fit:
1st—Vitamins (b and g) for growth, energy
2nd—Minerals for resistance
3rd—A certain something for laxative effect

For a Glass of 3-way Help

SUNSWEET PRUNE JUICE
The Growers' Own Brand

Yipp-ee! BRILLO is back!

YES—Brillo is back in the stores! Now you can polish up your dingiest pots and pans to their dazzling pre-war Brillo shine! Today—ask your dealer for Brillo Soap Pads or Brillo Cleanser—separate soap and pads.

KEEPS ALUMINUM BRILLIANT
★
BUY WAR BONDS

Vote for Oakite—the people's choice,
Makes war-time cleaning so easy—
Especially good for those canning jars,
And lids that often are greasy.

A TEASPOONFUL OR TWO IS ENOUGH

VOTES

FOR ALL WAR-TIME CLEANING OAKITE

The gentle-grease-dissolving cleaner that saves soap

For de crispiest Waffles you ever ate just try AUNT JEMIMA Ready-Mix

RECIPE:
AUNT JEMIMA'S TENDER WAFFLES
(Makes 6 waffles)

2 cups Aunt Jemima Ready-Mix
4 tablespoons Melted Shortening
2 Eggs
2 cups Milk

Add well-beaten egg yolks, milk and melted shortening to Ready-Mix. Beat until smooth. Fold in beaten egg whites. Pour ⅓ cup of batter on hot waffle iron. Bake until iron stops steaming—3 to 4 minutes. Serve at once.

It's the Red Box for WAFFLES and PANCAKES

LISTEN TO Aunt Jemima in person on the Blue Network daily.

Don't look away... it's right here!

HIGH QUALITY
HIGH VACUUM

That good-old-times *coffee flavor*... have you been hunting for it everywhere?

Don't look farther. It's right here... in the coffee whose quality today is just where it was before the war. *Savoy* Coffee!

It's a master blend of the finest "mountain" coffees from the most famous plantations. Rare, hard to get!

We *couldn't* have enough for everybody, but we have for the few who *know the difference.*

A rich, tangy, aromatic coffee. *Genuinely* vacuum-sealed, in metal-capped, reusable *Duraglas* jars—3 grinds.

Ask for Savoy! You *can* get good coffee—*today.*

SAVOY COFFEE

STEELE-WEDELES COMPANY
FOR OVER 82 YEARS . . . . CHICAGO

FROM THIS PACKAGE bake world's most LUSCIOUS HOT GINGERBREAD!

JUST ADD WATER!

George Washington's Mother's Own Recipe!

Add water—bake—*that's all!* And per gingerbread so tender, so delicious they'll gobble up every crumb. Finest, most wholesome ingredients. And you need no shortening, no sugar! Delicious hot... with ice cream, whipped cream, fruit sauce, or plain.

ACTUALLY COSTS LESS THAN HOME MIXED!

Dromedary GINGERBREAD MIX

TRY IT TONIGHT!

M-m-m This is really GOOD CHEESE!

MEL-O-PURE

Distinctive NATURAL CHEESE

Just try it . . . and when you slice into that glistening golden ball of goodness you will see the smooth firm texture. Taste it . . . linger over that mellow, satisfying flavor. Can anything taste that good? Yes sir, try Mel-O-Pure and prove it.

NATURAL CHEESE in a convenient package

At your FOOD STORE

[ADVERTISMENT]

[ADVERTISMENT]

REAL DEVIL'S FOOD CUP CAKES ONLY 5¢

Here's the thrill of rich devil's food made with the real chocolate bean. Rich, moist and luscious. It will make you roll your eyes.

Hostess Cup Cakes are magic for lunch box or table—and 5¢ for a package of 2. Wonderful as quick energy "pick-er-uppers." Get Hostess Cup Cakes—fresh today at your grocer's.

HOSTESS CUP CAKES
2 FOR 5¢ FRESH AT YOUR GROCER'S

No one knows to what part of the world the focus of American interest will next shift. But this much is certain: No matter where it may be, the news gathering facilities of the Chicago Tribune will be on the job getting accurate accounts for you.

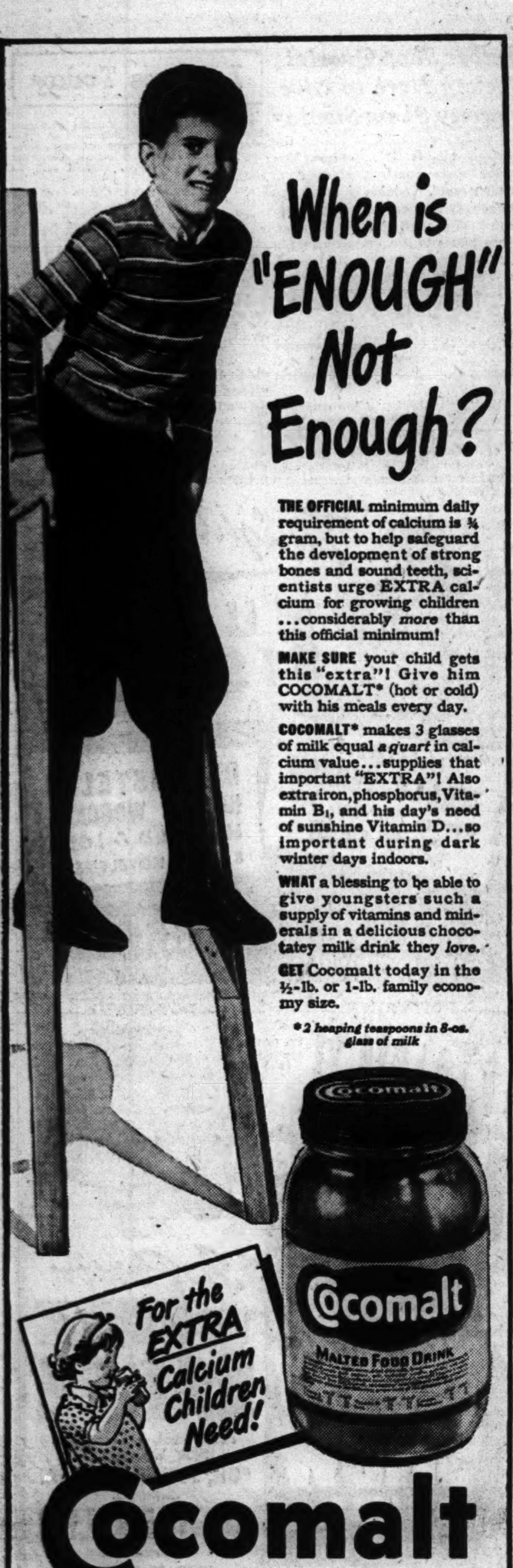

This Is Season for Halloween Cooking Tricks

Ration Roundup

PROCESSED FOODS—Blue stamps A8 thru Z8 and A5 thru R5 [book 4], 10 points each, good indefinitely.

MEATS, CHEESE, FATS, CANNED MILK—Red stamps A8 thru Z8 and A5 thru K5 [book 4], 10 points each, good indefinitely.

SUGAR—Sugar stamps 30, 31, 32, 33 [book 4], 5 lbs. each, good indefinitely. Sugar stamp 40, 5 lbs. for canning, expires Feb. 28, 1945. Extra 20 lbs. for canning with spare stamp 37 upon application to local ration board.

SHOES—Airplane stamps 1 and 2 [book 3], each good for one pair indefinitely; airplane stamp 3 valid Nov. 1.

FUEL OIL—Coupons 4 and 5 [1943-'44 period] good thru Aug. 31, 1945. Coupons 1 [1944-'45 period] good thru Aug. 31; coupons 2 and 3 valid Dec. 18 thru Aug. 31.

GASOLINE—Coupons 13 in A books expire Dec. 21.

WASTE FATS—Each pound worth 2 red ration points and 4 cents.

BY MARY MEADE.

[Copyright: 1944: By The Chicago Tribune.]

If you've an oversupply of creativeness in your system, you're perfect Halloween party hostess material! Here's one occasion of all the festive times in the year when you really can let off steam in going completely frolicsome and frivolous over games, decorations, and hobgoblin "eats."

Spooky entrances and ghost filled passages are Halloween party pranks that can be staged only when the festivities are in a large house or apartment. However, the smaller apartment lends itself to tricky room trimmings and novel, colorful table decorations and food.

For ordinary party refreshments, novelty salads and desserts made to resemble animals, butterflies, and flowers, are frowned upon by the sophisticated hostess, but at Halloween parties, the formality is off, the spree is on, and we can garnish, mold, tint, imitate, and decorate to our giddy heart's content.

The usual Halloween party is an evening affair winding up with a midnight supper or "lunch." If you're entertaining a crowd, it's best to keep the refreshments simple—perhaps offering cider and a plate of assorted hearty cookies or frosted doughnuts thruout the evening. Frost part of the sinkers with chocolate, part with orange, and trim some with coconut and nuts. Use your brightest cloth [a wild plaid one, if you have it] and use a big bowl of fruits as a table centerpiece, Stand a witch or two around the bowl, and complete the scheme with candles in squash or apple holders.

For more hearty refreshments, serve a buffet supper of chicken or mock chicken salad, accompanied by a platter of pumpkin, witch, or cat canapes or open face sandwiches. Use a Halloween decorated chocolate cake as a table centerpiece, and pick up the decoration colors in tapers set in attractive candle holders.

A list of ideas may prove helpful in planning the menu, whether it's a luncheon, dinner, or late supper.

Halloween Salads.

Jack o' lanterns: Prepare a package of orange flavored gelatin and pour enough into each individual mold to fill to the depth of ¼ to ½ inch. Chill. When set, arrange on the surface of the gelatin a face, making the eyes, nose, and mouth of currants and raisins. Press a small peach half firmly over this and pour the remaining gelatin which is thick into the mold. Chill until firm. Turn out upside down and peek into the smiling face.

Hobgoblin Salad: Cut the tops from large oranges or red apples and hollow out centers. Carve features on the shells. [If using apples, brush cut parts with lemon juice to prevent discoloration.] Fill with salad made from chopped apple and other fruits and nuts.

Halloween Sandwiches.

Ghost Sandwiches: Cut long slender strips of white bread and spread each with cream cheese.

Black Cat Sandwiches: Use slices of Boston brown bread. Make eyes of cream cheese tinted light green, nose of white cream cheese, and slivers of blanched almonds for fine side whiskers.

Jack o'Lantern Sandwiches: Cut an equal number of rounds from white and whole wheat bread. Spread whole wheat bread with cream cheese and a thin layer of jam or margarine and then liver paste or deviled ham. Cut jack o' lantern features in white bread with very sharp knife. Place white bread on top of dark so that spread shows thru.

Don't cover the whole sandwich tray with weird faces. Add a few plain numbers for contrast.

Halloween Desserts.

Pies: Decorate pumpkin or chocolate pies or tarts with baked pastry cutouts—cats, jack o' lanterns, or other Halloween symbols.

Cup Cakes: Scoop out centers of yellow cup cakes, fill with balls of chocolate ice cream. Or fill spice cup cakes with yellow sherbet.

Cakes: Make a layered chocolate cake and frost with chocolate frosting [or buy from the bakery if you have no sugar]. Decorate in one of a number of ways: Trim around the edges and make a center design with yellow candy corn. Or make a pumpkin face from orange "butter" frosting, piping it on with a pastry tube. Or make a cat's face—and don't forget the whiskers!

Cookies: Frost small cakes or cookies with orange icing and make designs with small chocolate candies or with melted chocolate drawn on with a toothpick.

* *

Apple Turnovers Easy to Make

Few apple desserts can surpass these easy to make turnovers. Cut pastry dough into rounds the size of large saucer. On one half arrange a layer of thinly sliced or chopped apples, sprinkle with mixture of sugar, cinnamon, and a little salt, and dot with margarine. Moisten lower rim of pastry, bring two edges together, and press down firmly. Gash top crust for escape of steam. Bake on cookie sheets at 375 degrees about 25 minutes or until apples are tender. (For a collection of recipes using plentiful apples, write Mary Meade, Chicago Tribune, inclosing a stamped, self-addressed envelope.) [TRIBUNE Studio Photo.]

Survey of Markets Reveals Week-End Food Price Outlook

A survey of food markets in Chicago reveals the following price situation for this coming week-end:

Low Priced.

Fish—Herring, carp, Lake Michigan yellow perch, suckers, pickerel.

Fruit—None.

Vegetables—Beets, cabbage, lettuce, rutabagas, winter squash.

Moderately Priced.

Fish—Bullheads, salmon, sheepshead, yellow pike, halibut, rosefish fillets, cod fillets, haddock fillets.

Fruit—Apples, avocados, grapefruit, grapes, Florida oranges, Michigan pears.

Vegetables—Bunch carrots, cauliflower, celery, celery cabbage, green onions, green peppers, radishes, spinach, sweet potatoes, white potatoes. Moderate to high: Green beans, tomatoes.

High Priced.

Fish—Whitefish, lake trout, shrimp, oysters, lobsters.

Fruit—Honeydew melon, Persian melon, California oranges, western pears, lemons.

Vegetables — Broccoli, Brussels sprouts, mushrooms, peas.

TURN IN WASTE FATS FOR POINTS AND PENNIES.

Goren on Bridge

By Charles H. Goren

[Copyright: 1944: By Charles H. Goren.]

Neither side vulnerable, South deals.

NORTH
♠Q 9 4 2
♥K 7 3
♦Q 6 5
♣Q 5 3

WEST
♠10 7 5
♥8 6 2
♦9 7 4 3
♣J 7 6

EAST
♠8 6 3
♥9 5 4
♦J 10 8
♣10 9 8 2

SOUTH
♠A K J
♥A Q J 10
♦A K 2
♣A K 4

The bidding:

South	West	North	East
4 no trump	Pass	7 no trump	Pass
Pass	Pass		

It is perhaps questionable judgment on my part to offer this hand to my reading public. In view of the considerable scandal that has recently been tossed about in connection with South's propensities as a card holder, I may expect to incur the political wrath of many or at best to tax the credulity of the readers of this column. But the hand is so fresh in my mind, [I saw it actually played in a rubber game recently] and involved a pair of such interesting coincidences, that I cannot resist the temptation to record it promptly.

I had just been engaged in a conversation with the man who turned out to be South and he had been telling me what a poor holder he had been for years, and in the same breath commented on what a "card rack" North had been over an extended period of time. His words did not fall on sympathetic ears, because I am one of those who believe that this talk of good and bad cards is grossly exaggerated. I have noticed how quick players are to forget good cards and how long they retain the memory of a few bad hands.

South blushed in my direction when he sorted his cards on the very first hand of the rubber, but he was not too embarrassed to open the bidding with four no trump. You were shown the North hand yesterday and asked what would be your response. I hope no one in the audience said five clubs, construing this as a Blackwood bid. That couldn't be. The Blackwood convention does not apply until there has been some bidding development and until some suit has expressly or by implication been decided upon as trump.

The opening bid of four no trump describes a hand that will produce 10 tricks itself and asks partner to raise once for every high honor he holds inasmuch as it will prove a winner. Actually South's hope for the 10th trick depended upon the jack of spades but I don't think we ought to quibble about that. North could see that he had four of such winners and that the total amounted to 14. He was therefore well within himself when he contracted for a grand slam.

The other coincidence is that only the day before I had been discussing the opening bid of four no trump with the North player and the question was whether with three queens the responder should raise to seven. He contended that he would not, just to allow for a possible slight stretch by partner in the opening bid. We agreed, however, that if the player with three queens raised to seven, the play for the grand slam would be no worse than a finesse, as indeed it would have been in this case without the king of hearts.

North, the so-called "card rack," at the conclusion of the deal made only one comment. "I had a big hand."

The usual weekly quiz will appear tomorrow.

Basic 7 Diet Is Inadequate, Expert Asserts

A study of the eating habits of 3,371 families scattered thruout the United States indicates that the average American is not the well fed person he is generally supposed to be, Dr. Robert S. Harris, assistant professor of nutritional biochemistry at Massachusetts Institute of Technology, Cambridge, Mass., indicated yesterday. He spoke on "A Study of Nutritional Quality of Dietaries by Chemical Analysis" before the 27th annual meeting of the American Dietetic association in the Palmer House.

Only 7 per cent of the persons whose foods were analyzed received all the nutrients recommended by the national research council's food and nutrition board, he told his listeners.

Consumption of the so-called "Basic Seven" foods advocated by the same agency does not insure adequate nutrition, he said his studies demonstrated.

The dietary survey was carried out by sampling the food eaten by 71 better fed families in areas surrounding Boston and New York City. It was further supplemented by a dietary survey in which questionnaires were sent to 3,300 other families living elsewhere in the United States, he disclosed.

All food analyzed was measured for its thiamine, riboflavin, niacin, ascorbic acid, iron, and calcium content during the period of the tests, conducted during August thru December, 1943.

"The food habits as shown by the national sampling were poorer than those of the 71 families that had been studied intensely," Dr. Harris asserted. "It is evident, therefore," he added, "that the laboratory findings are conservative and that the dietary intake of the nation as a whole was not adequate at the time these studies were made."

A majority of the families included in the survey were consuming the "Basic Seven" foods recommended by the federal government, Dr. Harris said in concluding that "the adherence to the basic seven method of food selection is no guarantee of good nourishment."

Saturday Menu.

BREAKFAST
Prune Juice
Scrambled Eggs, Bacon
Hot Cornmeal Muffins, Jelly
Milk — Coffee

LUNCH
Spaghetti with Mushroom Sauce
Tossed Greens with French Dressing
Cracked Wheat Bread
Oranges — Milk

DINNER
Breaded Pork Chops
*Delmonico Potatoes
Buttered Whole Beets
Leftover Green Beans in Onion Rings on Lettuce
Cornmeal Muffins [Reheated]
†Apple Turnovers
Milk — Coffee or Tea

*Delmonico Potatoes—Combine 2 cups cooked potatoes, cubed, with 2 cups medium white sauce. Make white sauce by first melting 4 tablespoons margarine. Blend in 4 tablespoons flour, then gradually stir in 2 cups milk and stir until mixture thickens. Cook over hot water about 3 minutes longer, adding 1 teaspoon salt, ⅛ teaspoon pepper. Pour potato mixture into greased baking dish; add ⅓ cup grated cheese, cover with crumbs, and bake 10 minutes in a hot [400 degrees] oven. Serves four.

†See illustrated recipe for Apple Turnovers on this page.

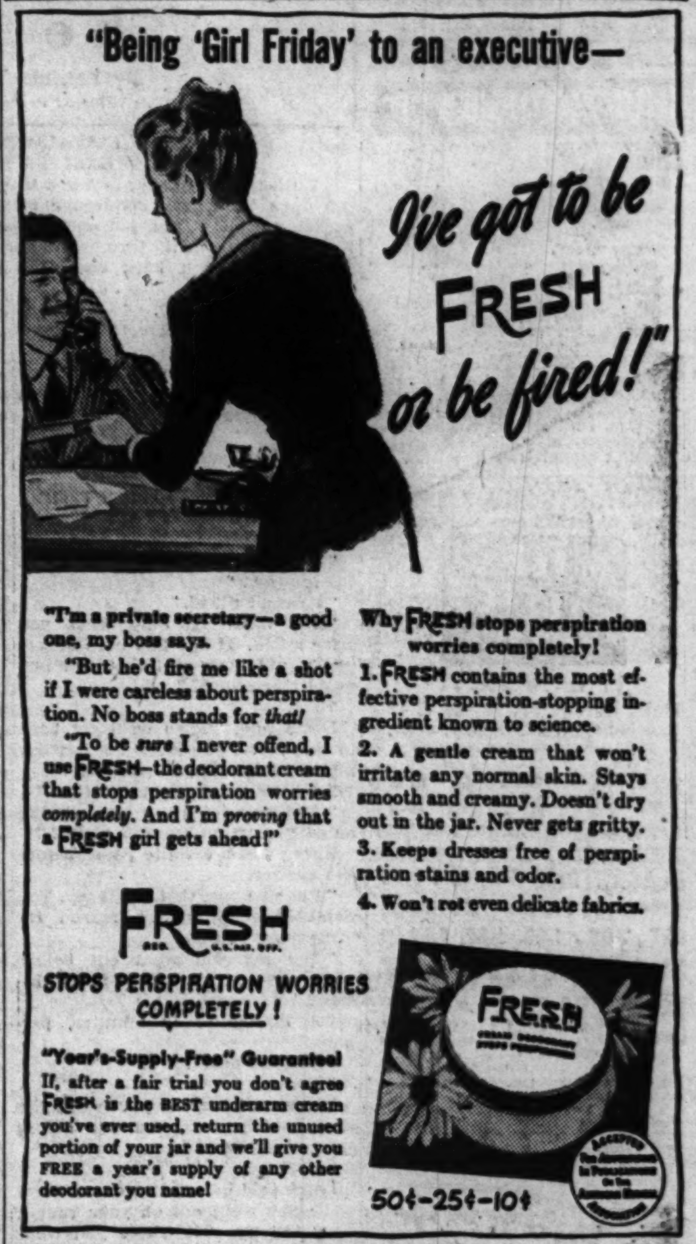

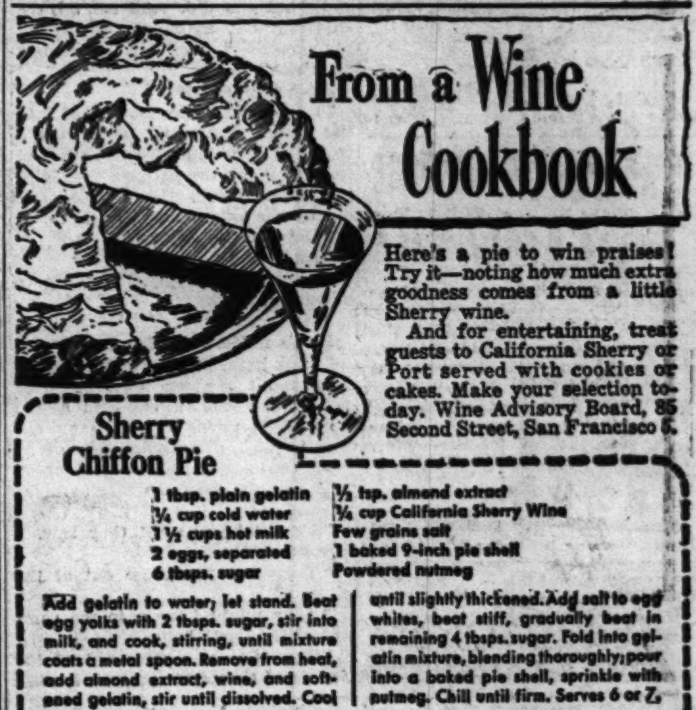

BUY WAR BONDS AND STAMPS

Advertise in The Tribune

— AMUSEMENTS —

CHICAGO OPERA CO.
GEN. ARTISTIC DIR., FAUSTO CLEVA
TONIGHT, at 8—IL TROVATORE
Milanov, Thorborg, Bonelli, Lazzari, Baum (cond.) Bamboschek
SATURDAY, OCT. 28, at 2—OTELLO
Bampton, Brown, Martinelli, Tibbett, Cordy, Lazzari (cond.) Cleva
SATURDAY, OCT. 28, at 8—LA BOHEME
Moss, Carroll, Martini, Bonelli, Engelman, Lazzari (cond.) Cleva
MONDAY, OCT. 30, at 8—DIE WALKURE
Traubel, Thorborg, Varnay, Janssen, Darcy (cond.) McArthur
WEDNESDAY, NOV. 1, at 8—AIDA
Milanov, Thorborg, Baum, Sved, Moscona (cond.) Cleva
Prices (tax inc.), $6.00, $4.80, $4.20, $3.60, $3.00, $2.40, $1.80
Board of Educ. Pop. Price Fridays (tax inc.), $4.80, $3.60, $3.00, $2.70, $2.10, $1.80, $1.20
Mail Orders (enclose stamped envelope) OPERA HOUSE, CHICAGO, ILL.

STARTS NOV. 3rd
THE SHIPSTADS AND JOHNSON
ICE FOLLIES OF 1945
17 DAYS ONLY!
Mats. Nov. 5, 11, 12, 18 & 19
Reserved Seats, $1.20, $1.80, $2.40, $3.00 and $3.60 (tax included)
Seats on Sale at the Hub, State & Jackson or at
333 E. ERIE CHICAGO ARENA DEL. 8500

BLACKSTONE TONIGHT 8:30
POPULAR PRICED MATINEES
SAT., SUN., 1.20, 1.80, 2.40 Tax Inc.
THE STUDENT PRINCE Romberg Music
with the famous singing male chorus
ALEXANDER GRAY AND LAUREL HURLEY
Eves., Except Sat., 1.20, 1.80, 2.40, 3.00
Sat. Eve., 1.20, 1.80, 2.40, 3.00, 3.60, Tax Inc.
Mail Orders Given Prompt Attention

SELWYN EVES. (ex. SUN.), 8:30 MATS. WED. and SAT.
ALFRED de LIAGRE, Jr., presents JOHN van DRUTEN'S Comedy
the Voice of the Turtle
E. T. STEVENS • HUGH MARLOWE • BETTY LAWFORD
EXTRA THANKSGIVING DAY MAT. NOV. 23

ERLANGER MATINEES WED & SAT 2:30 TONIGHT & EVERY NIGHT at 8:30
LAST TIME JAN. 6
OKLAHOMA!
New Year's Eve.: $7.20, $6, $4.80, $3.60, $2.40
Eves., incl. tax: $4.20, 3.60, 3.00, 2.40, 1.80, 1.20. Mats.: $3.00, 2.40, 1.80, 1.20

STUDEBAKER TONIGHT AT 8:30 MATS., Wed. & Sat.
77th WEEK
KISS and TELL
GEORGE ABBOTT'S Funniest Comedy
MATS., $1.20-$2.40 EVES., SUN., $1.20-$3
Katharine Warren • Jack Davis • Billie Lou Watt

HARRIS EVES. at 8:30 MATINEES Wed. & Sat.
Ruth Gordon
in HER NEW COMEDY
OVER TWENTY-ONE
MATS. WED & SAT
Eves. (Exc. Sun.) $3.00, 2.40, 1.80, 1.20 (Tax Inc.)
WED. & SAT. MATS.: $2.40, 1.80 & 1.20

GREAT NORTHERN Mat. Tomorrow Tonite at 8:30 26 W. JACKSON
TWO IN A BED
Prices: Main Floor, $3; 1st Balcony, $2.00, $1.80; 2d Balcony, $1.20 (tax inc.). Mats. Sat. at 2:30 and Sun. at 3 P. M., $1.20, 90c, 60c (tax incl.)
MAIL ORDERS GIVEN PROMPT ATTENTION
PHONE WABASH 6197

'The Key'

By Patricia Wentworth

(Copyright: 1944: By Patricia Wentworth Trumbull.)

INSTALMENT XXXV.

EARLIER FINDING.

Bush took the paper and laid it upon his left knee. He put down his cap upon the floor, produced a leather spectacle case from an inside pocket, opened it, and put on the spectacles. After which he picked up the paper, read it thru without haste, and laid it back upon the table.

Lamb watched him.

"You find that correct?"

"Yes," Bush said.

"Mr. Bush—it is your habit, is it not, to make the round of the church and churchyard every night?"

"Yes."

"At what hour?"

"Ten o'clock."

"You made this round on Tuesday night?"

"Yes."

"Then why didn't you say so at the inquest?"

"I wasn't asked."

"You answered only what you were asked. If you had been asked, you would have said that you had made this round?"

"Yes."

Lamb said, "Then we'll get back to this round you made on Tuesday night. When did you start out?"

"A little before my usual time."

"And why did it suit you to make an early start on Tuesday night?"

There was a definite pause before the answer.

"I don't know that I can say. You don't have to have a reason for everything you do."

"You say you went out before your usual time. How much before?"

"A matter of 10 minutes, perhaps."

"Did you hear the shot?"

"No."

"It wasn't because you heard the shot that you started out before your usual time?"

"No."

Lamb said in an easy voice: "Very well—you went out on your round. Now tell me just where you went and what you did. And don't leave anything out because you haven't been asked—I want the whole bag of tricks."

Bush said slowly:

"I went out of my front door into the street and a bit along till I come to the churchyard gate and in. And along the path on the right, and right round the church, and out by the gate where I come in."

"Did you see any one?"

"No."

Lamb said sharply, "Nothing to add to that?"

"No."

Lamb made a sudden movement.

"Look here, Bush—you were seen. You didn't see any one, but two people saw you—a boy and a girl who were under the tree by the rectory wall. Now what about it?"

All the knuckles of the hand which held the cap showed white as bone. Bush said:

"I don't know what they saw. I was doing my round."

"They saw you come out of the church."

"They might have seen me come out of the porch."

"They saw you come out of the door, and they saw you lock it after you."

"I was doing my round."

"Did it take you into the church on Tuesday night?"

"I won't say it didn't."

"Look here, Bush, you'd better make a clean breast of it. If you were in the church you knew Mr. Harsch was dead getting on for about two and a half hours before you went in with Miss Meade and found the body. You can see for yourself that gives you something you've got to explain. If you're an innocent man you'll be willing to explain it. If you're not you've got a right to hold your tongue, and a right to be told that anything you say may be taken down and used in evidence against you. Now—are you going to talk?"

There was a prolonged pause. When it had lasted for an indefinite time, Bush said in the same tone that he had used thruout:

"Seems I'd better."

"That's right! Well, you went into the church—"

"Yes, I went in to do my round. The rector, he's careless with the windows."

"Did you see Mr. Harsch's body?"

"Yes, I saw it."

"Just tell me what you did from the time you went into the church—everything."

"I went in, and when I come round the corner where you can see the organ the curtain was pulled back and Mr. Harsch fallen down off the stool."

"Were the lights on?"

"Only the one he had for playing. And the pistol was fallen down beside him. When I saw he was dead I didn't know what to do. There wasn't nothing I could do for him, so I thought what I'd better do for myself. Seemed to me it'd be better if it wasn't me that found him where I was by myself at that time of night. Seemed to me he was bound to be missed up at the house and some one 'ud come down to look for him—same like Miss Janice did. So I thought that'd be best, and no getting mixed up with the police."

"Go on," said Lamb. "What did you do?"

"I didn't touch him—I knew that wouldn't be right—no more than to put away his key."

There was a sharp exclamation from Lamb. Bush went on.

"Lying aside of where he'd been sitting on the organ stool."

"On the stool?"

"That's where he'd put it. He'd let himself in and come along with the key in his hand and put it down on the stool. I've seen him do it, and I'd say, 'You'll be losing that key one of these days, Mr. Harsch,' and he'd shake his head and say, 'No,' and slip it back into his waistcoat pocket. So when I saw it lie there, that's what I done— I picked it up and put it back in his pocket."

"Then why hadn't it got your prints on it?"

Bush looked mildly surprised.

"I took hold of it with my handkerchief."

Both men stared.

"What made you do that?"

"I'd no call to leave my prints on it."

Lamb said, "All right, go on. What did you do next?"

"I put out the light, and I come out and locked the door and off round the church like I said."

"What time was it?"

"Struck 10 just as I come to the gate."

"Was the church door locked or unlocked when you came to it?" The chief inspector's eyes were intent and shrewd.

"It was open. Mr. Harsch didn't use to lock it, not once in a blue moon."

Sgt. Abbott thought, "And there goes our case against Madoc!" He wrote the answer down.

[Continued tomorrow.]

CHICAGO has been struck by Revlon's "PINK LIGHTNING"

Electrifying the whole country . . . the first really new pink in years! "Pink Lightning" lipstick and more intense "Pink Lightning" nail enamel; two different shadings—more fuchsia-than-pink, more pink than fuchsia—sparkling with the new high voltage two-tone clothes. Another proof of Revlon's fashion foresight and matchless quality!

And remember "Pink Lightning" Face Powder is creating fashion excitement everywhere.

A Movie Critic Gets Off Early Letter to Santa

Dear Santa Claus:

Please bring Hollywood some new ideas, enough good directors and script writers to go around, and a little common sense—at least while I'm reviewing movies.

Respectfully,

ALBERT GOLDBERG.

"SAN DIEGO I LOVE YOU."

A Universal picture, directed by Reginald Le Borg, starring Jon Hall, Louise Allbritton, and Edward Everett Horton, and presented at the Palace.

BY ALBERT GOLDBERG.

Back of another silly geographical title that some one in Hollywood seems to think is irresistibly alluring these days, "San Diego I Love You," starts out to be a pleasant little domestic comedy. It's about the motherless McCooley family of four lively boys and a pretty and resourceful big sister [Louise Allbritton], fathered by Edward Everett Horton, a high school teacher who invents on the side. They call themselves the McCooley republic — democratic processes being observed in family affairs.

Pop has invented a collapsible life raft—which looks for all the world exactly like those the navy has already been using come a year or two—and the family votes he must give up his teaching job and remove to San Diego to promote his invention. So the lares and penates are packed, the family nest egg cashed in, the trip made in a Pullman compartment usurped from Jon Hall [you'd never know the big boy in everyday clothes, with an eyebrow mustache and an Anthony Eden Homburg], and, arrived in San Diego, the nest egg invested in a decrepit mansion with echoes like Citizen Kane's house and an ancient butler [Eric Blore] who declines to be fired. It isn't long before they discover that their chance acquaintance of the Pullman, Mr. Hall, is the head of the bureau or agency or what have you, that holds the power of life and death over Pop's invention.

But after that it runs out of plot—and I mean completely. Every moth eaten cliché since Essanay is paraded before your unbelieving eyes. They even resurrect Buster Keaton in a long and totally irrelevant bus sequence that for a few terrible moments threatens to go into "Outward Bound" by way of "It Happened One Night."

Better use that half a buck for the Community and War Fund.

* *

Kappa Delta Party.

North Shore alumnae of Kappa Delta sorority will give a party for those pledged to membership of the Northwestern university chapter at 4 p. m. today in the home of Mrs. Albert Tangora of Evanston.

Stage Notes

Eddie Dowling reports progress in his long cherished plan to play repertory in Chicago. He hopes before the holidays to open here in his new production of Tennessee Williams' "The Glass Menagerie," with Laurette Taylor and Julie Haydon. He has his eye on the Civic theater, where he also would like to present an unidentified play by Sean O'Casey, Walter Vincent Anderson's "The Signpost," and perhaps several others.

"Wallflower," a comedy by Mary Orr and Reginald Denham, will open at the Great Northern Sunday night, Nov. 12, with Betty Blythe, Frank McNellis, and Sonya Stokowski heading the cast.

Altho his name appeared in the playbill and in the reviews, it was not James Raymond who sang the title role at the Blackstone opening of "The Student Prince." The part is alternated and it was Mr. Raymond's night off.

ALL STAR SHOW HELD OVER
The ONE and ONLY ★ Jerry LESTER
★The CHADWICKS Sensational Delineators of Dancing
★RITA OEHMAN
★RIO CABANA LOVELIES
Limited Engagement ★George TAPPS
2 — ORCHESTRAS — 2
Rio Cabana

DOWNTOWN
THE GIRLS ARE ALL TAKING THE DAY OFF TO SEE CASANOVA BROWN!
The Greatest Romantic Comedy of All Time!
GARY COOPER TERESA WRIGHT FRANK MORGAN
Casanova Brown
WOODS RAND.-DEAR.
7:45 A.M. Continuous
LATE SHOWS AFTER MIDNIGHT

Looking at Hollywood

By Hedda Hopper

HOLLYWOOD, Cal., Oct. 26.—"Blonde Fever," directed by **Richard Whorf**, is another sleeper. When brass hats in New York saw it, Dickie was set to do "The Hidden Eye" with **Eddie Arnold**, a sequel to "Eyes in the Night." **Bob Sisk** produces. It doesn't take those guys long to make up their minds when they see something good. . . . **Orson Welles** shouted himself hoarse in New York, meanwhile Rita lives quietly here at home, except when her parents and his and their friends got together and gave her a baby shower. She got enough loot to take care of triplets, which she hopes she hasn't got. . . . Well, **Zorina** will soon be rehearsing a Shakespearean play in New York. . . . **Bing Crosby** is so busy chewing on venison in Nevada he doesn't believe he'll return to our town until after election. But he resents like mad being used by the other side as a **Roosevelt** man.

That Romance Is Blooming.

"The Big Sleep" set is still closed at Warners, but that didn't prevent **Humphrey Bogart** and **Lauren Bacall** visiting **Ida Lupino** on "Pillar to Post." They walked in, I must say very chummy, arm in arm, and brought three army officers along. **Sydney Greenstreet**, who usually eats words and spits them out with ease, blew up after a very long scene, so **Director Vincent Sherman** switched to closeups of Ida until Sydney got his breath. As for the Bogart-Bacall situation [and by the way, aren't those names euphonious?] it gets hotter every minute. . . .

Hurry! Hurry! Hurry!

It's a toss-up between **Florence Rice** and **Betty Field** to replace **Margaret Sullavan** in "Voice of the Turtle." . . . **Helmut Dantine** certainly gets around. He may get the **Charles Boyer** role in **Mary Pickford's** production of "Mayerling." . . . Instead of the **Mickey Rooneys** quarreling, they're in New York together, waiting for Mickey's departure for overseas. And guess what he'll do there? Lead a band. He's always wanted to. His mother, **Mrs. Pankey**, is back there, too, and the new bride will come home to live with Mickey's mother while he's away. . . . **Red Skelton** comes to town Nov. 5 for a big benefit for Birmingham hospital. It's a bowling benefit to raise money to build a bowling center there. **Harold Lloyd** and **Ann Savage** will be on hand for some exhibition bowling.

Snippings.

Carmen Miranda has **Russell Hoyt** afraid to look at another woman, even if he wanted to. . . . **Linda Darnell** and **Pev Marley** finally get a honeymoon at Palm Springs. When they were wed, he was in the army. . . . When **Fred Allen** finishes "It's in the Bag" he's promised **Portland** two weeks in Palm Springs, but he's not looking forward to it. He hates the sun. . . . **Gladis Bentley** goes to New York to appear in a new **Eddie Cantor** show. She'll give an impression of a colored **Elsa Maxwell**. . . . Wonder why Metro doesn't open "National Velvet" at Santa Anita for a benefit. Oh, sure, after the races. . . . **Director-Producer Tim Whelan's** wife, who looks enough like **Jean Arthur** to be her double, leaves for New York to join her husband, who's there getting ready to produce a stage play. She ought to be in pictures herself.

[Copyright: 1944: By The Chicago Tribune.]

Barber Shop Quartet Society Here to Give Variety Show Sunday

A variety program, including the Johnson sisters trio, outstanding barber shop quartets, stars from "Oklahoma!", vaudeville acts, and community singing, will be presented at 2:15 p. m. Sunday in the Civic Opera house under the sponsorship of the Chicago chapter of the Society for the Preservation and Encouragement of Barber Shop Quartet Singing in America, Inc.

Capt. George W. Campbell, music officer of the 6th service command, will lead community singing and Vincent Gottschalk will be master of ceremonies.

Among the barber shop quartets to be heard will be the Harmonizers, the Elastic Four, and the Misfits, all of Chicago; the Gipps-Amberlin Four of Peoria, the Chordoliers of Rock Island, the Harmony Halls of Grand Rapids, Mich., and the St. Louis Cops of St. Louis, Mo. Frank Thorne will direct a 100 voice chorus of barber shop quartet members. Henry Stanley is president of the chapter sponsoring the concert.

Lectures Today

Sunder Joshi, "India's Crowded Pantheon: Traffic Unlimited," continuing series on "Romance of the Gods: Their Personal Histories," auspices University college, University of Chicago, 6:45 p. m., Kimball hall, 75 cents.

Ann Harrigan, "The Church and the Negro," 8:30 p. m.; Msgr. Reynold Hillenbrand, "Divine Life and Worship," 7:30 p. m., Sheil school, 31 E. Congress st., free.

Loraine Lloyd, "Bones, Bats, and Cats," 2 p. m., Chicago Natural History [formerly Field] museum, 30 cents.

"The Dutch Tradition" and "New Soldiers Are Tough," war movies, 12:15 p. m., Chicago public library; Mrs. M. L. Purvin reviewing Elizabeth Goudge's "Green Dolphin Street," 8 p. m., Rogers Park branch library; war movie program, 8 p. m., Toman branch library, all free.

Tonight! NEW SHOW
MURTAH SISTERS
Held Over! WALLY VERNON
Coming Fri., Nov. 3rd EDDIE GARR
Dios COSTELLO
HUDSON WONDERS
HAROLD & LOLA
8 LATIN NOVELTIES 8
RALPH BERGER'S LATIN QUARTER
23 W. RANDOLPH RANDOLPH 5544

DOWNTOWN — DOWNTOWN
BUY WAR BONDS IN Balaban & Katz Theaters

UNITED ARTISTS Op. 8:45 a. m. Pr. Ch. 12 & 5
2nd intimate WEEK!
LANA TURNER
MARRIAGE IS A PRIVATE AFFAIR
JAMES CRAIG • JOHN HODIAK

ROOSEVELT Op. 8:45 a. m. Pr. Ch. 12 & 5
LOVERS' CARNIVAL of laughter, song, dance and romance!
CARMEN MIRANDA DON AMECHE WILLIAM BENDIX
GREENWICH VILLAGE IN TECHNICOLOR!
Introducing VIVIAN BLAINE

DAVID O. SELZNICK presents
Since You Went Away
Claudette COLBERT
Jennifer JONES
Joseph COTTEN
Shirley TEMPLE
Monty WOOLLEY
Lionel BARRYMORE
Robert WALKER
2nd BIG WEEK!
BALABAN & KATZ STATE LAKE

GARRICK
2 GRAND HITS
THEY JEERED HIM TO GREATNESS!
JOEL McCREA BETTY FIELD
"THE GREAT MOMENT"
YIPPEE! WHOOPEE! MELODY!
"TAKE IT BIG"
JACK HALEY MARY BETH HUGHES HARRIET HILLIARD OZZIE NELSON & BAND

STAGE
DOWN TOWN THEATRE STATE AT VAN BUREN
THE ZANIEST LAFF REVUE OF THE YEAR!
CRAZY SHOW OF 1944
WITH MILT BRITTON and his MERRY MANIAC ORCHESTRA
In Person "WEE" BONNIE BAKER
THE GIRL WITH THE SHY VOICE OF "OH, JOHNNIE" FAME
Plus KURT ROLLINI
BARR & ESTES
SCREEN WILLIAM BENDIX—SUSAN HAYWARD
"THE HAIRY APE"
NEXT FRI. HENRY ARMETTA • GAY 90's REVUE • MISS AMERICA of 1944

THOSE WHO KNOW ENTERTAINMENT BEST SALUTE WILSON... THE PICTURE OF THE CENTURY FROM 20th CENTURY-FOX
2nd GREAT WEEK!
DARRYL F. ZANUCK'S WILSON in Technicolor
Directed by HENRY KING • Written for the Screen by LAMAR TROTTI
APOLLO THEATER RANDOLPH AT CLARK
Theater leased by 20th Century-Fox to bring you this Special Engagement of "WILSON"
CONTINUOUS—NO SEATS RESERVED
Open 8:45 a. m. Last Show 10:25 p. m.

SOUTH — WARNER BROS. THEATERS — SOUTH
AVALON BETTE DAVIS CLAUDE RAINS in "MR. SKEFFINGTON"
Plus Man from Frisco
CAPITOL Edward G. ROBINSON in Mr. Winkle goes to War
PAT O'BRIEN Carole LANDIS SECRET COMMAND
COSMO • FROLIC • STRATFORD • BEVERLY • OAKLAND • JEFFERY • SHORE • RHODES • HAMILTON • OGDEN • GROVE • "MET" • HIGHLAND

MONROE — ABBOTT & COSTELLO in "IN SOCIETY" also "STARS ON PARADE"
CLARK — "AND THE ANGELS SING" also "THE HITLER GANG"
World PLAYHOUSE — "UNDERGROUND GUERRILLAS" also "OUR LADY OF PARIS" "ADVENTURE IN MUSIC"
STUDIO VAN BUREN AT MICHIGAN — DELINQUENT DAUGHTERS plus BEDROOM FOR TWO

SOUTH
KEN • MICHIGAN • COMMERCIAL • E.A.R. • CORAL • PARK • COLONY • RAMOVA

BUY WAR BONDS AND STAMPS

BUY WAR BONDS & STAMPS IN ALL Balaban & Katz Theaters
BALABAN & KATZ SOUTHTOWN
DANNY KAYE in UP IN ARMS with DINAH SHORE
Plus 3 MEN IN WHITE VAN JOHNSON
TOWER • LARAMIE • MARYLAND
REGAL ALL GIRL STAGE SHOW SWEETHEARTS OF RHYTHM with Glamorous ANNA MAE WINBURN
"THE HAIRY APE"

RAY • WOODLAWN • SUN • ARK
PICCADILLY ALAN MARSHAL • SUSAN HAYWARD "BRIDE BY MISTAKE" WILLIAM BENDIX "THE HAIRY APE"
HARPER • HYDE PARK • KIMBARK "UNCERTAIN GLORY" • JACKSON PK. • LEX • CHELTEN • MARQUETTE • HIGHWAY • HARVARD

Nerve Tension Causes Boy's Speech Defect

BY GLADYS HUNTINGTON BEVANS.

[Copyright: 1944: By News Syndicate Co., Inc.]

Today's article is an answer to a letter quoted recently from a mother of a 3 year old boy, who, since attending nursery school, has begun to stammer. Instead of his speech improving as time goes on, it has become worse. The mother naturally is quite disturbed and asks my advice.

Surely on the basis of the letter, I would say that attending nursery school has set up in this small boy a certain amount of emotional tension, which inevitably is accompanied by nervous tension. With some children such nervous tension will show itself in some marked way, such as vomiting before school in the morning. With other children it takes other forms. My feeling would be that in this case nervous tension is showing itself in the speech difficulty.

So I think that the matter should be approached with the end in view of releasing this little boy from the inner nervous tension which is causing his trouble.

Now both the teacher and the mother have the job to do. First, a teacher of such small children should be able to create in her nursery school room a calm, relaxed atmosphere. In this case not only should that prevail generally, but she should handle this child individually so that he becomes completely at ease. In addition, the principal or the advisor on child guidance should be called on for help if necessary.

Second, the little boy's mother should try to shed her feeling of anxiety, which will result in her becoming calm and relaxed, and communicating this feeling to her son. She should then make it a point to ignore the stammering except on occasion, when she might say in a quiet voice, "Tell me about it slowly, Peter. There is no hurry."

Last, a mother in such a case should see to it that the whole plan of a child's day is built around the idea of raising his whole physical tone, by providing extra periods for rest, sleep, and relaxation, as well as plenty of good food.

Fringed Mittens

BY ELLEN BRUCE.

Crocheted mittens with gay colored fringe are one of the presents requested by high school girls on their Christmas lists. These are so inexpensive and simple to make that any novice may attempt them.

For instructions in crocheting the fringed mittens, No. 1233, send 10 cents in stamps or coin, plus 2 cents to cover mailing cost, to the Needlework Bureau, Chicago Tribune, 220 5th av., New York 1, N. Y.

Women in War Work

By Dorothy Johnson.

Lt. Theresa Archard of Sommerville, Mass., an army nurse who took part in two major military invasions, yesterday held a press conference in the Red Cross nurse recruitment headquarters and made a special appeal to young nurses just graduating from hospital schools to enroll in the army nurse corps.

Lt. Theresa Archard.

"As we continue to win the war the need for nurses increases," Lt. Archard said. "The greater the number of victories, the greater the nursing requirements. The number of wounded is in proportion to the magnitude of the victory."

Lt. Archard's hospital unit, set up in tents at the front lines in both North Africa and Sicily, often worked only by flashlight when enemy strafing of beachheads made it imperative that American installations remain in the dark. There were only 27 nurses in the outfit, which handled an average of 250 admissions a day, evacuating the wounded at the same rate within a day to hospitals to the rear of the fighting.

At one point in the North African campaign, Lt. Archard said, 5,000 patients were cared for in three weeks and only 40 died. Each man in the 5,000 received Red Cross blood plasma. Bottles of the life saving fluid were piled in heaps outside each tent in the hospital unit.

"The young nurses, those in the early 20s, did exceptional work with the wounded," Lt. Archard said, adding that most of the women in her unit who waded ashore to the African beachheads were that age.

Mrs. Garland Thomas, chairman of the nurse recruitment committee for the Chicago chapter of the Red Cross, 529 S. Wabash av., and Mrs. Erma Brannon, director of the program, are asking 521 more graduate nurses to enlist by Jan. 1 to fill the city's army nurse recruitment quota.

Women canteen workers at the two Chicago service men's centers in the loop, at 176 W. Washington st. and 430 S. Michigan av., will brew their coffee especially hot today for navy, Coast Guard, and marine corps men and women, who are invited to visit the centers after the Navy day parade. Hot soup, in addition to sandwiches, cake, doughnuts, fruit, and cookies, also will be served.

Navy day will be marked by members of the Christmas kit packing unit of Bundles for America with a small party this afternoon for the workers at kit headquarters, 75 E. Wacker dr. Mrs. Burnham Curtis, Mrs. Ernest Dose, Mrs. Carl H. Wielenberg, Mrs. E. C. Christensen, Miss Mabel Rarick, Mrs. Harold Manasse, Mrs. Samuel Salinger, Mrs. M. B. Levy, Mrs. Reddin Smith, Mrs. S. S. Sollitt, Miss Karen Buhl, and Miss Marian Knauf are among the kit packers who have prepared enough Christmas packages for the entire crews of five LST [landing ship, tank] craft.

The packers will begin this week to prepare holiday kits for hospitalized service men in this area.

The office of the army signal corps, 1 N. La Salle st., which recently offered 16 civil service jobs as clerk-typists in Hawaii, has announced that registrations have closed. Hundreds of applicants were received, and no more will be accepted.

Eighteen Negro WAC recruits will leave south side procurement headquarters, 416 E. 47th st., today for Fort Des Moines, Ia., for the first step of their military career, basic training. They were recruited and sworn into the army by Capt. Ruth Freeman, senior officer at the station.

Foreign Policy Talk.

Dr. Frederick L. Schuman, author and news commentator, will discuss "American Foreign Policy at the Crossroads" at noon today at a current events breakfast of the Chicago Woman's Aid.

Basque Frock

2511
SIZES 10-20

Slim figures can "get away with" this basque-styled frock. The snug bodice flatters good silhouettes. The graceful skirt of this model is reminiscent of pre-war days and plenty of yardage. Style No. 2511 is designed for sizes 10 to 20. Size 16 requires 2¼ yards of 54 inch material or 3⅝ yards of 35 inch fabric.

Order Clotilde patterns from Chicago Tribune, P. O. Box 537, Grand Central Annex, NEW YORK CITY. Print name and address; state size. Each pattern is 10 cents plus 2 cents for mailing.

Civic Club Benefit.

To raise money for Christmas charities the 17th Ward Welfare and Civic club will give a card and games party at 8 p. m. Monday in the South Side Masonic hall.

Bridal Sheers Available, but in Short Supply

BY REA SEEGER.

New bridal lingerie is romantically fashioned and still of gossamer material, tho in limited amount. Chiffons and gauzes are rightfully reserved for such important events, so the brides are having that much of a break—they still can find trousseau loot comparable to the pre-war creations.

Bridal white, delicate blush pinks, and very pastel shades of blue are featured in a newly unpacked collection of lovely pieces for shopping brides-to-be or their doting relatives hunting for gifts. Nightgowns, slips, and matched sets of nightgown and bed jacket are exquisitely fashioned and trimmed most sentimentally with lace, insertion, and tiny love knots of pale tinted ribbon.

Lounging robes that swing around the knees also are teamed with a companion nightgown. There are snowy white quilted and padded robes of this smart short length that are lined with white crepe and then trimmed along the front shoulders and the cuffs of the straight long sleeves with rows of alternate pink and blue baby ribbon. Tiny bow-knots of the ribbon finish the rows. The whole pattern looks like ribbon lattice work and is most effective as a decorative accent.

Both satin gowns and the delightfully sheer affairs offer other ideas for the shopper. Some sprigged floral prints have matching bed jackets. White backgrounds are spattered with tiny floral sprays in pale green, pink, and blue. The bed jackets are padded and quilted without losing any of the sheer beauty of the outer material, shell pink silk, and a very few velvet bedjackets are teamed with satin nightgowns of the same shade, and trimmed with matching lace and tied with the same satin bow knots.

[For information, telephone Rea Seeger, Superior 0200. Inclose stamped, self-addressed envelope for written reply.]

Have You Tried the NEW INSTANT COFFEE Everybody's Talking About?

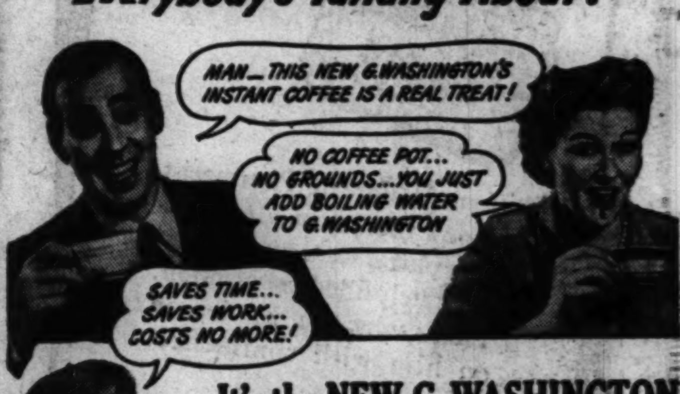

It's the NEW G. WASHINGTON —ready in 5 seconds

• Now you can have a delicious cup of rich-bodied coffee, any strength you like, in just 5 seconds ... you do is add boiling water to ...nful of the new G. Washington ...! And it costs no ... container is equal ...und coffee. Try it!

IMPORTANT NOTICE
All G. Washington's Instant Coffee now being made is temporarily required by our armed forces. However, check your grocer. He may still have some.

... uniform—you can't go wrong. If you like your coffee stronger or weaker, just vary the amount of G. Washington's.

NEW

G. Washington's INSTANT COFFEE

IT'S ALL COFFEE

BUY MORE WAR BONDS AND STAMPS

SOUTH
★ BUY WAR BONDS & STAMPS IN ALL ★ Balaban & Katz Theaters

BALABAN & KATZ TIVOLI COTTAGE GROVE AT 63RD STREET
Balaban & Katz FIRST South Side Theater for the whole family!
OPEN 1:30

Carefree.. scrapping.. kissing .. through trouble to bliss!
Paulette GODDARD • Sonny TUFTS "I love a SOLDIER" Paramount's hit BARRY FITZGERALD Beulah Bondi
Plus VAMPIRE MYSTERY SHIP.. Luring the Jap Navy to destruction!
"WING AND A PRAYER" Don AMECHE Dana ANDREWS William EYTHE

NORTH
★ BUY WAR BONDS & STAMPS IN ALL ★ Balaban & Katz Theaters

BALABAN & KATZ UPTOWN BROADWAY AT LAWRENCE
Starts 2
In Love Again! and —MMMM-M WHAT LOVIN'!! PAULETTE GODDARD • SONNY TUFTS "I Love a Soldier" BARRY FITZGERALD
plus VAMPIRE MYSTERY SHIP Luring the Japs to destruction WING AND A PRAYER Don AMECHE Dana ANDREWS • William EYTHE

BALABAN & KATZ GRANADA SHERIDAN AT DEVON
Op. 1:30 YOU'LL GO KAYE-KAYE-KAYE-RAZY! DANNY KAYE in "UP IN ARMS" and DINAH SHORE in Technicolor
Plus Mr. Meek Goes Wild! EDW. G. ROBINSON "MR. WINKLE GOES TO WAR" RUTH WARICK

BALABAN & KATZ RIVIERA BROADWAY AT LAWRENCE
Open 1:30 Tantalizing Twins! DOUBLE TROUBLE! "Andy Hardy's BLONDE TROUBLE" MICKEY ROONEY Bonita GRANVILLE • Lewis STONE
plus IT'S A THREE-ALARM RIOT when two gals make a play for the same guy! "3 MEN IN WHITE" VAN JOHNSON Marilyn MAXWELL Lionel BARRYMORE

NORSHORE Howard-Clark, PANTHEON Sheridan-Wilson, BELMONT Lincoln-Ashland — WILLIAM BENDIX SUSAN HAYWARD "HAIRY APE" LARAINE DAY ALAN MARSHAL "BRIDE BY MISTAKE"
CENTURY Clark-Diversey, NORTOWN Western-Devon — Red Skelton, Esther Williams in Gorgeous Technicolor! "Bathing Beauty" & "Falcon in Mexico"
HOWARD Cary GRANT, Janet BLAIR "ONCE UPON A TIME" Plus FRANK SINATRA in "STEP LIVELY"
LAKESIDE 4728 Sheridan, COVENT 2653 N. Clark — ANNE BAXTER MICHAEL O'SHEA "Eve of St. Mark" & 'Night of Adventure'
CINE' Open 6:15 Barbara STANWYCK, Joel McCREA, "GAMBLING LADY" Joan Bennett, Fredric March, "TRADE WINDS" EXTRA! "BATTLE FOR THE MARIANAS"
The ESQUIRE OAK NEAR MICHIGAN "BRIDE BY MISTAKE" LARAINE DAY, ALLYN JOSLYN And THE ESQUIRE HOUR Feature at 2:45, 4:40, 6:35, 8:30, 10:30

NORTH
Cinema Chicago-Michigan — Preview 7:55—9:55 — feature 6:30 8:30—10:30 "Stardust" ROLAND YOUNG—LINDA DARNELL
ADELPHI 7074 N. Clark. Rog. Pk. 1039 OPEN 6. 25c to 6:30 Errol Flynn Paul Lukas 'UNCERTAIN GLORY' LUCILLE BALL, DICK POWELL, BERT LAHR "MEET THE PEOPLE"
LANE COURT Open 1:30-Armitage at Clark "WYOMING HURRICANE" Raymond Massey, "DANGEROUSLY WE LIVE" DINNERWARE TO THE LADIES
ROSEWOOD 1822 Mont. Sts. 5:30. 3 Feats. 'STRANGERS in the NIGHT' Olsen & Johnson, "GHOST CATCHERS" M. BERLE, "OVER MY DEAD BODY"
WINDSOR 1225 N. Clark. Open 1:30 Fredric March, Alexis Smith "ADVENTURES OF MARK TWAIN" & Joan Davis, "KANSAS CITY KITTY"
BRYN MAWR At Bryn Mawr L. Op. 1 P.M. Wm. Eythe, Anne Baxter Michael O'Shea, "EVE OF ST. MARK" Tom Conway, "NIGHT OF ADVENTURE"
SURF Dearb. at Division. Tyrone Power, Loretta Young, "SECOND HONEYMOON" and THE SURF DIGEST Feature at 6:50, 8:34 and 10:18 P. M.
COED "ARTISTS AND MODELS" JACK BENNY, JOAN BENNETT 1330 Morse. "MR. BUGG GOES TO TOWN"
RIDGE 1550 Devon. Op. 1:30. MATINEE Musical in Color, "FUN TIME" Irene Dunne, "WHITE CLIFFS OF DOVER"
CALO 5404 N. Clark. Open 5. Anne Baxter "EVE OF ST. MARK" East Side Kids, "FOLLOW THE LEADER"
DE LUXE 1141 Wilson. Anne Baxter "EVE OF ST. MARK" "NIGHT OF ADVENTURE" T. Conway, J. Brooks

WEST
• AMERICAN 8 N. Ashland—5 HITS! 2 CARTOONS! NEWS! ROY ROGERS "SAN FERNANDO VALLEY" GEORGE MURPHY FRANK SINATRA in "STEP LIVELY"
• B'DY STRAND 1641 W. Roosevelt Rd. "SAN FERNANDO VALLEY" ROY ROGERS 'ADV. OF MARK TWAIN' FREDRIC MARCH
• JOY 1611 W. Roose. 3 CARTOONS! GENE AUTRY Smiley Burnette, 'TUMBLING TUMBLEWEEDS' RUSSELL HAYDEN, 'WYOMING HURRICANE'
• CRAWFORD 19 S. Crawford Avenue ANNE BAXTER, MICHAEL O'SHEA, "EVE OF ST. MARK" TOM CONWAY, "NIGHT OF ADVENTURE" OUR REGULAR PRICES NOW PREVAIL!
• BYRD Madison & Cicero MICHAEL O'SHEA "EVE OF ST. MARK" TOM CONWAY, "NIGHT OF ADVENTURE" "BATTLE for the MARIANAS"—Official Pictures!
• WEST END 121 N. Cicero 2 Cartoons! 5 HITS! GENE AUTRY SMILEY BURNETTE in "Tumbling Tumbleweeds" CHARLES STARRETT, "RIDING WEST" "UNKNOWN ASSASSIN"—HAUNTED HARBOR
CENTURY 3 Features! 1421 Mad. "DESERT HAWK" Fred MacMurray Mary Martin, 'NEW YORK TOWN,' Robt. Preston DON 'RED' BARRY, "PHANTOM COWBOY" Shirley Temple, "BLUE BIRD" in Technicolor!
4 STAR 2418 Mad. "WINNER'S CIRCLE" in Color Irene Dunne, Alan Marshal "WHITE CLIFFS OF DOVER"
MADLIN 3 Features! 1910 W. Mad. "DEATH'S DOOR" HAUNTED Harbor Betty GRABLE, "HOT SPOT," Carole LANDIS "Strangler," Buster Crabbe, 'Billy-Kid—Trapped'
LINDY 1710 W. Madison HOPALONG CASSIDY "SANTA FE MARSHAL" 3 Mesquiteers, "Pals of Pecos"—"Masked Marvel"

DOWNTOWN
RKO PALACE RANDOLPH AT LASALLE Open 8:45 THE MOST STARS—THE MOST FUN IN TOWN!
O'CONNOR RYAN OAKIE BLYTH in THE MERRY MONAHANS ROSEMARY DeCAMP GAVIN MUIR
PLUS JON HALL LOUISE ALLBRITTON San Diego I Love You EDWARD EVERETT HORTON ERIC BLORE FLORENCE LAKE

2 ALL NEW HORROR HITS! RKO GRAND CLARK NEAR RANDOLPH "SOUL OF A MONSTER" "CRY OF THE WEREWOLF"

NORTH
• SHERIDAN 4038 Sher.—PETER LORRE SYDNEY GREENSTREET "MASK OF DIMITRIOS" MURDER! MYSTERY! INTRIGUE! "CRIME BY NIGHT"
• VOGUE 3812 Bdwy. ROBT. PRESTON MARY MARTIN FRED MacMURRAY, "NEW YORK TOWN" JOEL McCREA, "HE MARRIED HIS WIFE"
• DEVON 6225 Bdwy. • N. CENTER 4031 Lincoln — CARY GRANT "ONCE UPON A TIME" FRANK SINATRA | GEORGE MURPHY "STEP LIVELY" N. CENTER Only: THREE CARTOONS! OUR REGULAR PRICES NOW PREVAIL!
• MODE 3912 Sheridan Road 3 CARTOONS! 6 HITS! ROY ROGERS "GABBY" HAYES "MAN from CHEYENNE" "RAIDERS OF SUNSET PASS" SMILEY BURNETTE DESERT HAWK, "MYSTERY OF MOSQUE"
• 400 6746 Sheridan—WALTER PIDGEON, JOHN WAYNE, ROY ROGERS "DARK COMMAND" and ALICE FAYE JOAN DAVIS, "WAKE UP AND LIVE"
• BIOGRAPH 2433 Lincoln—Opens 12:45 6 HITS! 3 CARTOONS! GENE AUTRY SMILEY BURNETTE "Tumbling Tumbleweeds" "FOLLOW THE LEADER" DEAD END KIDS DESERT HAWK, "SWORDS OF FATE"
• BUCK'M 3319 No. Clark Street "CHARLIE CHAN IN RIO" "AFFAIRS OF JIMMY VALENTINE" and "ALICE IN MOVIELAND," JOAN LESLIE
DAVIS 4614 Lincoln—3 CARTOONS! March of Time, "AMERICANS ALL" IRENE DUNNE 'WHITE CLIFFS OF DOVER'
• ARGMORE 1040 Argyle—OPENS 1:30 RITA HAYWORTH in "YOU WERE NEVER LOVELIER," Ethel Waters LENA HORNE, "CABIN IN THE SKY" ADDED: 'DESERT HAWK'—CARTOON! NEWS!
• VIC Sheff.-Belmont—THOMAS MITCHELL "SWISS FAMILY ROBINSON" CLAUDETTE COLBERT, JOEL McCREA 'Palm Beach Story'

WEST
★ BUY WAR BONDS & STAMPS IN ALL ★ Balaban & Katz Theaters
BALABAN & KATZ MARBRO MADISON NEAR CRAWFORD
Op. 1:45 In Love Again! and —MMMM-M WHAT LOVIN'!! PAULETTE GODDARD • SONNY TUFTS "I Love a Soldier" BARRY FITZGERALD
plus VAMPIRE MYSTERY SHIP Luring the Japs to destruction WING AND A PRAYER Don AMECHE Dana ANDREWS • William EYTHE
PARADISE Open 1:30 WILLIAM BENDIX SUSAN HAYWARD "HAIRY APE" JOHN LODER Laraine Day Alan Marshal 'BRIDE BY MISTAKE'
CENT. PK. Op. 1:45 HORROR SHOW! "MUMMY'S GHOST" & "JUNGLE WOMAN"
STATE Open 1:30. CARY GRANT "ONCE UPON A TIME" & FRANK SINATRA in "STEP LIVELY"
SENATE Open 1:45, MANOR Open 1:30 — FREDRIC MARCH "ADVENTURES OF MARK TWAIN" "KANSAS CITY KITTY"
IMPERIAL MARY LEE RUTH TERRY 7 HITS CHERYL WALKER "3 LITTLE GIRLS" "WYOMING HURRICANE" Russell Hayden, J. Lydon, "CARRIBEAN ROMANCE" Technicolor CARTOON, NEWS, SERIAL and SPORT SHORT
MARSHALL SQ. 2875 Cermak Rd. Open 1 "KANSAS CITY KITTY" Fredric March, 'ADVENTURES of MARK TWAIN'

2 BEST at the McVickers MAD.-STATE TODAY—8:45 a. m.
Many Lovers . . But NEVER Loved! BETTE DAVIS in "MR. SKEFFINGTON" with CLAUDE RAINS WALTER ABEL
PLUS First Aid To Romance! VAN JOHNSON in "THREE MEN IN WHITE" with LIONEL BARRYMORE MARILYN MAXWELL AVA GARDNER • RAGS RAGLAND
Price Changes 1 and 6:30

LA SALLE Madison-Clark. LATE SHOW Open 7:45. HENRY FONDA "The GRAPES of WRATH" GENE TIERNEY "TOBACCO ROAD"

NORTHWEST
• LIBERTY 3705 Full. Op. 1:30 Three Cartoons! 5 HITS TIM HOLT, "ALONG THE RIO GRANDE" 3 MESQUITEERS, "SADDLEMATES" and "HAND OF VENGEANCE"—DESERT HAWK!
• EMBASSY 3940 W. Fullerton—Opens 1:30 COLOR CARTOON! NEWS! IRENE DUNNE, RODDY McDOWALL "WHITE CLIFFS OF DOVER" "AMERICANS ALL" MARCH OF TIME OUR REGULAR PRICES NOW PREVAIL!
• IRVING 4002 Irv. Pk. 'AMERICANS ALL' "BATTLE for the MARIANAS" IRENE DUNNE "WHITE CLIFFS OF DOVER" OUR REGULAR PRICES NOW PREVAIL!
• AVON 3327 Full. Opens 5:30. MELVYN DOUGLAS 5 HITS! Rosalind Russell, "THIS THING CALLED LOVE" Ray Milland, "ARE HUSBANDS NECESSARY?" "48 BOYS AND A SONG"—2 CARTOONS!
• CROWN 1607 W. Div.—Opens 10 A. M. "SEVEN DOORS TO DEATH" FREDRIC MARCH, "ADV. OF MARK TWAIN"
GRAND 3433 W. North. Op. 5:45. Tom Conway "NIGHT OF ADVENTURE" Anne Baxter Wm. Wythe "EVE OF ST. MARK"
TIFFIN Joan Davis, Bob Crosby "KANSAS CITY KITTY" Fredric March, 'ADVENTURES of MARK TWAIN'
NITA 2915 Milwaukee. In Color "DESPERADOES" "TEAR GAS SQUAD"—"I WAS FRAMED"
RIVOLI 4380 Elston Open 5:30 P.M. Madeleine CARROLL, Fred MacMURRAY "Cafe Society" & Errol Flynn, "Uncertain Glory"
DALE 2860 Milw. Dick Powell, Lucille Ball, "MEET THE PEOPLE" & Wm. Boyd (Hopalong Cassidy), 'FORTY THIEVES'
MILFORD 3319 N. Pulaski. Open 5:30 Dick Powell, "MEET THE PEOPLE" & "STRANGERS in the NIGHT"
KARLOV Lucille Ball, Dick Powell "MEET THE PEOPLE" Jack Carson, "MAKE YOUR OWN BED"
LOGAN Milwaukee-Sawyer. OPEN 1:30 Mary Lee, "3 LITTLE SISTERS" East Side Kids, "FOLLOW THE LEADER"

DOWNTOWN
TODAY at 10 A. M. ORIENTAL RANDOLPH NEAR STATE 37c to 1—46c to 6:30 plus tax
The Nation's Newest Sensation BOB CHESTER AND HIS ORCHESTRA featuring BETTY BRADLEY
ON STAGE Tip Top Favorites of All America plus RAY PARKER and PORTHOLE SON and SONNY
The FOUR KING SISTERS IN PERSON starred on KAY KYSER and CHARLIE McCARTHY Radio Shows and heard on VICTOR RECORDS
SCREEN—FIRST SHOWING! Action—Romance—Suspense—Mystery in Dramatic Smash! "FACES IN THE FOG" with JANE WITHERS PAUL KELLY • JOHN LYTELL GERTRUDE MICHAEL • H. B. WARNER
NEXT FRI. ON STAGE Champagne Music of LAWRENCE WELK and his ORCH.

TELENEWS STATE AND RANDOLPH • STATE 2321 Complete New Show at 12 Noon
WAR FRONT HEADLINES
FILM PICTURIZATION! PHILIPPINES INVASION!
U. S. NAVY PLANES ATTACK JAP SHIPPING IN MINDANAO HARBOR AND SMASH ENEMY AIRSTRIPS AT DAVAO!
PELELIU BATTLE FILMED UNDER FIRE!
ITALY: YANKS CRACK GOTHIC LINE!
ALLIED ARMIES CAPTURE BREST!
F. D. R. vs. DEWEY | CLEVELAND FIRE!

NORTHWEST
★ BUY WAR BONDS & STAMPS IN ALL ★ Balaban & Katz Theaters
BALABAN & KATZ HARDING MILWAUKEE AT SAWYER
Open 1:45 FIRST NORTH WEST SHOWING DANNY KAYE in "UP IN ARMS" and DINAH SHORE in Technicolor
Plus Mr. Meek Goes Wild! EDW. G. ROBINSON "MR. WINKLE GOES TO WAR" RUTH WARICK
CONGRESS Open 1:45, GATEWAY Starts 1:30 — RED SKELTON "BATHING BEAUTY" & TOM CONWAY "Falcon in Mexico"
TERMINAL "Kansas City Kitty" OTTO KRUGER, "THEY LIVE IN FEAR"
CRYSTAL Open 1:45, BILTMORE Open 1:45, BELPARK Open 1:45 — FREDRIC MARCH ALEXIS SMITH "ADVENTURES OF MARK TWAIN" & JOAN DAVIS "Kansas City Kitty"
Will Rogers Open 1:45—ANNE BAXTER "EVE OF ST. MARK" & TOM CONWAY, "NIGHT OF ADVENTURE"
PORTAGE Open 1:45, DRAKE Open 1:45 — IRENE DUNNE "WHITE CLIFFS OF DOVER" & "FUN TIME"
ADMIRAL Open 1:45—Wm. Powell, Mary Astor, 'KENNEL MURDER CASE' Wm. Lundigan, 'CASE OF THE BLACK PARROT'
PAULINA 1339 N. Paulina. Olsen & Johnson, 'GHOST CATCHERS' ERROL FLYNN, "UNCERTAIN GLORY"

NORTHWEST
MONT CLARE DOORS OPEN 12:30 RED SKELTON—ESTHER WILLIAMS "BATHING BEAUTY" WILLIAM BENDIX—SUSAN HAYWARD "THE HAIRY APE"
ALAMO 3639 Chicago Ave. Mat. Daily Fredric March, Alexia Smith 'Adventures of MARK TWAIN' Joan Davis Bob Crosby 'KANSAS CITY KITTY'
METRO 3308 Lawrence. Shirley Temple "LITTLE PRINCESS" Mary Lee, "THREE LITTLE SISTERS"

SUBURBAN
AUSTIN
ROCKNE 5825 W. Division St.—Op. 6 P. M. D. Powell, E. Drew, "Xmas in July" Douglas Fairbanks Jr., Madeleine Carroll, "Safari" LADIES, IF YOU MISSED LAST WEEK'S ITEM YOU CAN START YOUR SET OF Bolero Blossom Dinnerware Today
PLAISANCE One of the Season's Finest Pictures! Errol Flynn Paul Lukas 'UNCERTAIN GLORY' plus "STRANGERS IN THE NIGHT" Virg. Grey
SYMPHONY 4937 Chgo. Tom Conway "NIGHT OF ADVENTURE" Dead End Kids, "FOLLOW THE LEADER" Extra Added! "BATTLE OF MARIANAS"
AUSTIN Lucille Ball, Dick Powell "MEET THE PEOPLE" Jack Carson, "MAKE YOUR OWN BED"
B&K IRIS Op. 6—Dennis Morgan, Virginia Bruce, "FLIGHT ANGELS" Basil Rathbone, Nigel Bruce, "SCARLET CLAW"
PARK Greer Garson "MADAME CURIE" 5960 Lake. John LODER, 'WATERFRONT LADY'
OHIO 653 N. Cicero. Abbott & Costello in "RIO RITA" also Roddy McDowall, "LASSIE COME HOME"
PARK RIDGE
PICKWICK Open 6 P. M. FRANK SINATRA, GEO. MURPHY, ADOLPHE MENJOU in "STEP LIVELY" & CARY GRANT, "ONCE UPON A TIME"
DES PLAINES
DES PLAINES Open 6 P. M. Fredric MARCH and Alexis Smith, "ADVENTURES of MARK TWAIN"
FOREST PARK
FOREST Fredric March "MARK TWAIN" Open 1:30. FRANK SINATRA, "STEP LIVELY"
DOWNERS GROVE
TIVOLI Open 6:00. FREDRIC MARCH "Adventures of MARK TWAIN" JOAN DAVIS, "KANSAS CITY KITTY"

DOWNTOWN
CHICAGO Open 9:30 a.m. Price change 12 & 5 LATE SHOW 10:00 P.M.

JEAN ARTHUR meets the facts of life with LEE BOWMAN in "THE IMPATIENT YEARS" Columbia's comedy hit CHARLES COBURN Charley Grapewin Edgar Buchanan
STAGE Balaban & Katz Top-Star Revue! World's supreme tap dancer Paul DRAPER (Arthur Ferrante at the piano) SUSAN MILLER The new sensation—and her fascinating songs PAT HENNING • The Jansleys Broadway's riot Ziegfeld Follies stars Lou BREESE & Chicago Theater ORCHESTRA in grand new musical features!
Next Friday—ANDREWS SISTERS In Person screen—FRED MacMURRAY • BARBARA STANWYCK EDW. G. ROBINSON "DOUBLE INDEMNITY"

SUBURBAN
MAYWOOD
LIDO DOORS OPEN 12:30 RED SKELTON Esther Williams 'BATHING BEAUTY' In Color William Bendix Susan Hayward 'HAIRY APE'
OAK PARK
LAMAR Marion at Lake 'L' RED SKELTON ESTHER WILLIAMS HARRY JAMES and XAVIAR CUGAT Orchestras "BATHING BEAUTY" Gorgeous Technicolor Tom Conway The Detective 'FALCON in MEXICO'
LAKE Lake at Marion St. MELVYN DOUGLAS CHAS. COBURN RUTH HUSSEY, "OUR WIFE" & Ethel Waters JEANETTE MacDONALD, Robt. Young, "CAIRO" OUR REGULAR PRICES NOW PREVAIL!
BERWYN
B&K BERWYN Joan Davis, Bob Crosby "KANSAS CITY KITTY" & ROY ROGERS, "SAN FERNANDO VALLEY"
ELMWOOD PARK
ELM 7540 Grand. Op. 5 P.M. Eddie Cantor "THE KID FROM SPAIN" "FOLLOW THE LEADER" East Side Kids
LA GRANGE
B&K LA GRANGE F. March, 'Adventures of MARK TWAIN' & JOAN DAVIS, "KANSAS CITY KITTY"
ELMHURST
YORK Frank Sinatra, George Murphy Gloria Dehaven, "STEP LIVELY" JOAN DAVIS, "KANSAS CITY KITTY"
VILLA PARK
VILLARD Errol Flynn, Paul Lukas "UNCERTAIN GLORY" "Make Your Own Bed" Jack Carson Jane Wyman
GLEN ELLYN
GLEN Anne Baxter, Michael O'Shea "EVE OF ST. MARK" John Wayne, Thos. Mitchell, "STAGECOACH"
BLUE ISLAND
NEW LYRIC Op. 1:00—FREDRIC MARCH 'Adventures of MARK TWAIN' & CARY GRANT, "ONCE UPON A TIME"

SUBURBAN
EVANSTON
STADIUM OPEN 6:15. 25c to 6:30 Anne Baxter, Michael O'Shea "EVE OF ST. MARK" Tom Conway 'NIGHT of ADVENTURE'
B&K VARSITY Sta. 1:30 BETTE DAVIS CLAUDE RAINS "MR. SKEFFINGTON" & PHIL BAKER 'TAKE IT OR LEAVE IT'
B&K VALENCIA Sta. 1:45 Irene Dunne, Alan Marshal, "White Cliffs of Dover." Extra! In Technicolor "Fun Time"
B&K CORONET Sta. 6:30 Lucille BALL "Meet the People" & JACK CARSON, "MAKE YOUR OWN BED"
NO MAN'S LAND
TEATRO OPEN 5:30. 25c to 6:00 ESTHER WILLIAMS RED SKELTON "BATHING BEAUTY" 'MASK of DIMITRIOS' Sidney Greenstreet
HIGHLAND PARK
ALCYON "Once Upon a Time" with CARY GRANT, JANET BLAIR plus ANNE BAXTER WM. EYTHE 'EVE OF ST. MARK'
GLENCOE
GLENCOE OPEN 6:15. 25c to 6:30 FRANK SINATRA GEORGE MURPHY "STEP LIVELY" Added Sport — Cartoon — News
WILMETTE
WILMETTE OPEN 6:15. 25c to 6:30 Cary Grant, Janet Blair "ONCE UPON A TIME" FRANK SINATRA GEO. MURPHY "STEP LIVELY"
WINNETKA
COMMUNITY IRENE DUNNE, Alan Marshal, Roddy McDowall, "WHITE CLIFFS OF DOVER"

Walgreen

YOU'RE ALWAYS WELCOME AT WALGREEN'S DRUG STORES

ON SALE FRIDAY AND SATURDAY

At Chicago, Aurora, Berwyn, Blue Island, Chicago Heights, Cicero, Des Plaines, Downers Grove, Elmhurst, Evanston, Elgin, Glen Ellyn, Harvey, Highland Park, Hinsdale, Hubbard Woods, La Grange, Lake Forest, Oak Park, Park Ridge, Wilmette, Winnetka and Wheaton.

The Need is Great! **GIVE NOW** to the COMMUNITY and WAR FUND

Right Reserved to Limit Quantities.

Rx PRESCRIPTIONS Rx

SIMPLE LOGIC

Your Walgreen Pharmacist knows that *personal responsibility* plus *utmost care* equals an accurately filled prescription. That's why you can depend on him with confidence.

DRUGS WITH A REPUTATION

Walgreen's Famous for Flavor

Fresh Strawberry Ripple Ice Cream

Carryout PINT 23c

Tempting flavor; smooth texture; a real taste treat.

Get Some Today!

4 THRIFTY SPECIALS

- **DR. LYON'S** 50¢ TOOTH POWDER (LIMIT-1) 19¢
- **DOAN'S** DIURETIC PILLS 75¢ SIZE (LIMIT-1) 37¢
- **NORTHERN** TOILET TISSUE (LIMIT-4) 4 FOR 17¢
- **SWAN SOAP** LARGE BAR (LIMIT-2) 2 FOR 17¢

COMMERCIAL ENVELOPES 6¾-in. White. Package of 20 ..... 3c

27-INCH SHOE LACES Black, Brown ... 3 prs. 4c

Improve Your Ironing ... Make It Easier

IRONING BOARD PAD AND COVER Easy to Attach 98c

Extra-thick, smooth pad, drawstring cover.

SPECIALLY PRICED 50¢ L'ADONNA BEAUTY AIDS

CHOICE OF THE ENTIRE LINE

2 FOR 51¢

Face Powder, Lipstick, Rouge, Cleansing Cream, Cold Cream, Foundation Lotion, and astringent.

LAST FEW DAYS

- 10c Meyer's **CASTILE SOAP** Pure, Mild 2 FOR 11c
- 15c Package **BAYER ASPIRIN** Tablets 12c
- 1.25 Size **SERUTAN LAXATIVE** 69c (Limit 1)
- Box of 54 **KOTEX** Sanitary **NAPKINS** 89c
- 65c Tube **SQUIBB** Dental **CREAM** 49c
- 50c Jar **Woodbury** Complete **Beauty Cream** 39c
- 5-oz. Size **S. T. 37 SOLUTION** Oral Antiseptic 59c
- 50c Size **Admiracion Shampoo** For Lovely Hair 39c
- Quick Relief **BLUE-JAY** Corn **PLASTERS** 23c
- Reduce With **AYDS CANDY** Month's Supply 2.25

- **50c HINDS H & A CREAM** with 2-oz. Jar **Facial Cream** 75c Value. Both for..... 49c — Prevents chapping and skin roughness
- It's Soothing **ICE-MINT FOR HANDS** Regular 60c Size.. 49c — Relieves chapped, red, rough skin.
- Eye Glamour **REG. $1 DARK-EYES** Eyelash Darkener.. 89c — Positively indelible. Easy to use.
- Modern Home **MEDICAL ADVISER** Tells what to do before doctor arrives. Priceless advice on guarding health 2.39
- **FREE!** Vitamin Book — **90 STAN-B TABLETS** B Complex and Iron... 2.21 — Book explains how to take vitamins.
- 5½-oz. Size **A. K. O. Room Deodorizer** Abolishes Kitchen Odors 59c

CANDY FOR HALLOWEEN

- Chocolates— **SCHRAFFT'S Trinket Chest** Assorted. Lb. Box... 1.10
- Crisp and Chewy **SCHRAFFT'S RED TASSEL** Chocolates. Pound Box 65c
- Chocolates— **BUNTE MI CHOICE** Delicious. Lb. Box... 1.50
- Fine Selection **BUNTE TRI-Assortment** Chocolates. Pound Box.. $1

WHITMAN'S Chocolates
FAIRHILL, Lb. 1.10
SAMPLER, 17-oz. .. 1.50

FIGHT THAT COLD ... Scientifically

VALVAC ANTI-COLD VACCINE

Easy-to-take tablet helps you build immunity to colds. Scientifically tested. 20 tablets.. 1.09
Family Size, 60 Tablets..... 2.18

Ask Our Pharmacists About It!

20% Federal Excise Tax on Toiletries & Luggage

WALGREEN DRUG MONTH

LAST FEW DAYS of our Semi-Annual Sale featuring money-saving values in Drugs and Everyday Needs.

- 56c Value— **PO-DO** Shave Cream, 5 CROYDON Razor Blades Both for 39c
- Regular 25c **Glycerin & Rosewater** 2 for 26c For rough hands.
- Reg. 25c Size **LISTERINE** Tooth Powder "Quick-Foam".. 21c Whirlpool action.
- FORMERLY 39¢ **ASPIRIN TABLETS** 2 Bottles of 100 51¢
- REG. 39¢ JAR **PERFECTION HAND CREAM** 2 3-oz. Jars 51¢
- Reg. 45c Size **C-L COUGH SYRUP** 2 for 51c 8-ounce bottles.
- Regular 49c **MINOYL Mineral Oil** 2 pts. 61c Extra heavy.
- Reg. 55c Size **LADY ESTHER** Face Powder.. 39c In lucky shades.

MEYER'S BABY OIL	ANTISEPTIC. 5-OZ. SIZE.......	29c
SPIRITS OF CAMPHOR	1-OUNCE BOTTLE	13c
BOROPHENOFORM	BOX 12 CONES. REG. $1 SIZE.......	89c
12 EX-TEEN TABLETS	FOR PERIODIC PAIN...	25c
25c B-C POWDERS	EFFECTIVE HEADACHE RELIEF....	19c
35c VICKS VAPO RUB	RELIEF FOR COLDS..	27c

HALF-PRICE SALE! BARBARA GOULD NIGHT CREAM REGULAR $2.50 JAR $1.25

- **WALGREEN'S** Present Up-to-the-Minute **NEWS** 30 Times Daily Over Chicago Radio Stations
- 1-oz. Tube **15c ZINC OXIDE** Ointment 2 FOR 17c
- $1 Size **KREML Hair Tonic** 54c (Limit 1)
- 25c Size **Glycerin Suppositories** Infant or Adult 11c (Limit 2)
- Box of 12 **Four-Way** Cold **TABLETS** 17c
- Mead's **DEXTRI-MALTOSE** Pound Size 63c
- 50c Tube **MENNEN** Shaving **CREAM** 39c
- 50c Size **MOSSO'S OIL-O-SOL** Inhibitory Antiseptic 45c

High-Potency VITAMINS

✓CHECK THIS:
- Our Pharmacists KNOW Vitamins
- Our Stocks Are COMPLETE

SPECIALLY PRICED **100 B1 TABLETS** REG. 98¢ 5 MGS. 2 FOR $1.99

Regular 1.79 B1 TABLETS, 10 mgs. 100's....... 2 for 1.79

Natural Source **BEZON B COMPLEX** Month's Supply.... 1.98 — 3 Mo. Supply.. 4.95

IRRADOL A Parke-Davis, 16-ounces.....	99c
96 VIMMS Vitamin-Mineral Tablets....	1.89
100 BERITE Tablets. Reg. 1.59....	2 for 2.39
1.79 Ay-Tol A-B-D-G CAPSULES 2 Bottles of 100	2.39

SPECIAL VALUES for SMOKERS

15c TOBACCOS
- Prince Albert
- Velvet
- Raleigh
- Dill's Best

YOUR CHOICE.......... 2 for 23c

GLASS ASH TRAY Regular 25c Value............	19c
EDGEWORTH 15c Tobacco........... 2 for	25c
CIGARETTE CASE Leather. 50c Value.......	39c

25c Tobacco **Patterson's Rum & Maple** 2 for 26c

IMPORTED BRIARS 1.50 2.50 3.50 $5
- Fine-grained briars
- Popular new shapes
- Well-known makes

Bottom row

- 1-oz. Jar **Odo-ro-no** Cream **Deodorant** 39c
- $1 Size **Wildroot Cream-Oil** Formula for Hair 79c
- 6-oz. Size **WINDEX CLEANER** Removes Halloween Streaks 13c

COUPON

ASSORTED **WATER GLASSES** 2 FOR 5¢

(Limit 6 only) with coupon at Walgreen's

To the prices of all merchandise selling in Illinois for 15c and over, there will be added an amount approximately equivalent to 2% because of the Illinois Retailers' Occupation Tax expense.

WALGREEN'S...DRUGS WITH A REPUTATION

SUPerior 0200 Public Information Service
SUPerior 0260 Sports Bulletin Service
SUPerior 0100 Want Ads—General Business
For Faster Service 3 Tribune Phone Numbers

Chicago Daily Tribune
THE WORLD'S GREATEST NEWSPAPER

SECTION THREE
SPORTS MARKETS
Friday, Oct. 27, 1944. **** 29

65,000 TO SEE ILLINOIS PLAY NOTRE DAME

LOU WOODS EYES UPSET TONIGHT OVER ROBINSON

Battle Headlines Stadium Card.

BY FRANK MASTRO.

Sgt. Lou Woods will receive the most important test of his career when he meets Ray [Sugar] Robinson in a 10 round bout which heads the opening show of the 1944-'45 indoor season in Chicago Stadium tonight.

Should the Fort Sheridan noncom score an upset the victory will catapult him into the ranks of leading middleweights while costing Robinson his rating as No. 1 welterweight challenger.

Lou Has Good Chance.

Consensus is that the longer the encounter lasts the better Woods' chances will be. Robinson's record

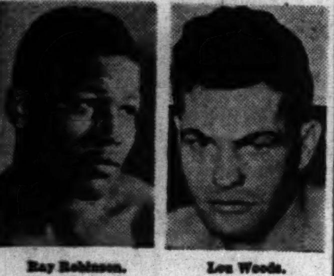
Ray Robinson. Lou Woods.

of 47 triumphs in 48 professional starts includes 31 knockouts. Of these knockouts 11 were achieved in the first round, seven in the second, five in the third, two in the fourth, one each in the fifth, sixth, and seventh, two in the eighth, and one in the 10th.

The theory is that Robinson may get careless if the contest goes into the late stages and give Lou his opportunity to duplicate the feat of Jack Lamotta, the New York middleweight, who surprised by dealing Robinson his sole setback in February of last year in Detroit.

Seeks 33d Victory.

Woods, 22 year old native of Detroit, will be trying for his 33d conquest in 35 appearances. One of his defeats was suffered at the hands of Lamotta in the Stadium last March. It was a split decision and snapped a string of eight straight successes owned by Lou.

Woods was bursting with confidence on the eve of the encounter with Robinson, a condition which caused his backers to fear he may enter the ring without proper respect for his illustrious foe.

They recalled Robinson's Chicago debut in Comiskey park two years ago when he floored Tony Motisi of the Catholic Youth organization for the count in the first round.

Still Retains Speed.

Ray, former New York intercity Golden Gloves featherweight and lightweight title holder, has not lost any of his old speed and hitting power despite a 15 months' hitch in the army. The skillful easterner demonstrated as much in a bout in Boston on Oct. 13 which marked his first appearance since being mustered out last June. On that occasion he stopped Izzy Jannazzo in the second round.

Woods will weigh 155 pounds to Robinson's 148.

Predict $30,000 Gate.

Promoters Irving Schoenwald and Jack Begun are making arrangements to handle a crowd, of 10,000 and a $30,000 gate. Ten per cent of the receipts will go to a war veterans' fund, as will 20 per cent of Robinson's purse.

Two contests of eight rounds and two of six will comprise the supporting card. The program:

Ray [Sugar] Robinson, New York, vs. Sgt. Lou Woods, Detroit [10], 155.
Robert Earl, Chicago, vs. Charley Parham, Milwaukee [8], 145.
Elmer Ray, Los Angeles, vs. Bill Petersen, Indiana Harbor [8], heavyweights.
George Costner, Cincinnati, vs. Phil Williams, Philadelphia [8], 155.
Jerry Pittro vs. Dan Robinson [6], 148.

FORT SHERIDAN DROPS BASKET PLANS FOR 1945

Fort Sheridan, which won a share of the Midwest Service Men's Basketball league championship last season, will not have a team in outside competition during the coming season, Col. George H. Cushman, post commander, said yesterday. Col. Cushman explained a survey of available talent indicated a post team would be incapable of offering adequate competition to other service and college teams in this area.

South Siders Seek All-Star Tenpin Berths

BY CHARLES BARTLETT.

Rose Bowl, the south side bowling plant operated by Paul Young at 11517 S. Michigan av., again is proving itself one of the livelier Chicago qualifying centers for the fourth annual All-Star tournament to be conducted in the Auditorium Service Men's center from Dec. 2 thru 10 by The Chicago Tribune Charities, Inc., and the Bowling Proprietors' Association of America.

Young's establishment is one of five thruout the city where trials now are in progress to determine local entrants for the world series of bowling.

De Young's Score Ranks Third.

Heading the Rose Bowl's list of top scorers to date is Bob De Young, who put together games of 248, 236, and 182 for his aggregate of 666. Only two other men in the five centers outrank De Young in scoring, they being Ted Lewon, who has posted a 695 at Cascade, and Norman Nelson, the southpaw who fired a 675 at Garden recreation. The eight current leaders at Rose Bowl are:

Robert De Young, 666; James Southern, 625; H. J. Roush, 616; Stanley Sims, 610; Wes Works, 608; Carmen Larocca, 606; Joe Battista, 600; C. J. Alberts, 591.

The five qualifying sites, with their addresses and operators, follow:

BOWLING LANES, 5221 Broadway, Ralph Olsen and Jack Samuelson.
CASCADE BOWLING CENTER, 3825 W. Madison st., Lloyd Wevang.
GARDEN RECREATION, 4074 Milwaukee av., Mike Hechinger and Lyman Bolger.
PARK MANOR BOWLING CENTER, 100 E. 75th st., Dominic De Vito.
ROSE BOWL, 11517 S. Michigan av., Paul Young.

The trials are open to all Chicago bowlers. They may roll as many three game, total pin series as they wish, providing they pay the entry fee of $2 and bowling for each series, and do not roll any following series on the same pair of alleys as the set which preceded it. The last time at which entrants will be permitted to bowl in the total pin competition is 11:55 p. m., Nov. 16. After the eight total pin leaders have been determined in each of the five centers they will meet in round-robin bowling. In this every man will meet each of his seven rivals in a four game block, all based on the Peterson system of scoring. The round robin battles are scheduled for Nov. 18 and 19.

Warms Up for Krumske Duel.

These dates also will mark the opening of the challenge match between Ned Day of West Allis, Wis., winner of the All-Star title last December, and the 1943 runner-up, Paul Krumske of Chicago. They will roll 30 games at Bowling Lanes on Nov. 18 and 19, and 30 more on Day's West Allis lanes on Nov. 25 and 26.

On Wednesday night Day had his chance to test Bowling Lanes in a special match against Wally Freitag, veteran Tribune employe, following the regular free teaching session which Ned now is conducting for THE TRIBUNE. Day totaled 923 with games of 191, 211, 185, 181, and 155 against a 914 posted by Freitag, who shot 176, 167, 212, 164, and 195.

Day at Park Manor.

Tomorrow Prof. Day will return to Park Manor for the last of three lessons he has given there. He will meet Ed Brosius and Ronnie Long in a match opening at 7 p. m. Day will hold night sessions on Monday at Stack & Ryan, 1501 N. Damen av., and Tuesday at Rose Bowl. Sunday he will hold forth at Giles Kingsley's Downers Grove recreation, and will conduct afternoon-evening programs on Wednesday at the Milo Weisner recreation, 823 W. 35th st., and Eddie Oakes' Major recreation, 2912 W. Cermak rd. On Nov. 12 he will hold a night class at Richard Rosch's Samuelson's Arcade, 3947 N. Pulaski rd., where his match opponent will be Frankie Kartheiser, current Classic league leader.

JOHN BARRETT, FENWICK STAR, DIES IN ACTION

Marine Lt. John F. Barrett Jr., son of Mr. and Mrs. John F. Barrett Sr., 718 Lathrop av., River Forest, was killed in action during the recent invasion of the Philippines, his parents were informed yesterday.

Lt. John Barrett.

Lt. Barrett, a former star full back at Fenwick High school, from which he was graduated in 1938, later played football at Georgetown university, and had been drafted by the Washington Redskins of the National Football league, when he joined the marine corps.

In the WAKE of the NEWS

BY ARCH WARD.

THE Wake's forecasts on this week's major intercollegiate football games thruout the nation follow:

MIDWEST.
Notre Dame, 25; Illinois, 20.
Indiana, 14; Iowa, 7.
Ohio State, 20; Minnesota, 6.
Great Lakes, 14; Wisconsin, 10.
Purdue, 14; Michigan, 13.
Iowa Seahawks, 14; Marquette, 7.
Missouri, 32; Nebraska, 0.
Iowa State, 35; Kansas State, 0.
Oklahoma, 13; Texas Christian, 7.
Drake, 20; Doane, 7.
Tulsa, 20; Oklahoma A. & M., 7.

EAST.
Army, 21; Duke, 7.
Colgate, 14; Columbia, 0.
Boston College, 14; Syracuse, 7.
Dartmouth, 13; Brown, 0.
Yale, 14; Rochester, 0.
Lafayette, 13; Rutgers, 6.
Temple, 7; Bucknell, 0.
Navy, 14; Pennsylvania, 6.

SOUTH.
Georgia Tech, 20; Georgia Pre-Flight, 7.
Louisiana State, 14; Georgia, 7.
Alabama, 13; Kentucky, 0.
Tennessee, 19; Clemson, 0.
Virginia, 14; Virginia M. I., 0.
Florida, 7; Maryland, 0.
Wake Forest, 20; Miami [Fla.], 0.
South Carolina, 19; Charleston C. G., 0.
Tulane, 26; Southern Methodist, 6.
Texas, 26; Rice, 6.
Texas A. & M., 20; N. Texas Aggies, 0.

FAR WEST.
Southern California, 32; St. Mary's, 0.
Fleet City Marines, 18; Santa Ana Air Base, 0.
California, 13; Washington, 6.
Alameda Coast Guard, 12; U. C. L. A., 7.
St. Mary's Pre-Flight, 7; March Field, 6.
Denver, 20; Utah State, 7.
Lincoln Air Base, 24; Fort Warren, 17.
2d Air Force, 38; Norman Naval, 14.
Utah, 20; Nevada, 12.

Pet Peeves.

People who talk a trivial topic dry and then continue with "What I mean is. . . ."—Anigma.

To run out of gas in the country

when it's my wife with me.—Ed Lindberg.

* *

Daffynition.

Diamond—A woman's idea of a stepping stone.—Augie, the Miller.

* *

The Subtle Printer.

The following high school football score appeared under the head "Funeral Services" in the Monmouth [Ill.] Review-Atlas: Burlington, 31; Monmouth, 6.—Ajax of Kirkwood, Ill.

* *

The Wake Depends Upon Its Friends. Help! Help!

* *

Larmer's Ledger.

I call my mother-in-law MacArthur. She said she was coming back and, by golly, she did.

The guy who kicks the extra point is always worth his weight in goaled. —Paul Larmer.

* *

The Ideal Combination.

Classified ad from THE TRIB via Ruthie of Field's:

For sale—Six pairs of goose feather pillows; pair of rink roller skates, size 5. Lin. 0000.

* *

Do You Remember 'Way Back When:

We kids wondered why mom and dad worried so much when we were out after dark? Now we know.—Skinnay.

The roving gypsies camped at the town's edge and were a source of fear and wonder until the village marshal ordered them to move on?—S. G. Wick.

* *

Food for Thought.

The average American will spend days trying to figure who will win a horse race or the world's series but no more than 10 minutes estimating the fitness of a candidate for public office—and then, after election, cuss the administration.
—Carol Donovan.

Kokomo Sue.
[No. 4.]

My football player dined with me today,
And how the glamor faded from his brow!
I fear my idol's feet are common clay
For he has no more manners than a cow;
He made a whistling noise over his soup,
And didn't know just what his fork was for,
His knife he wielded like a trowel to scoop
Food from his plate—and were my parents sore!

They told me that most any chimpanzee
Would put this football conjurer to shame,
They said the fellow seemed to think that he
Was grabbing passes in a football game;
A roast that used to last till Wednesday noon
Was gobbled in an hour by this goon.
—T. E. B.

* *

Sudden Thoughts.

A politician should never be broke. He charges many things and takes credit for most others.—Bruce Caldwell.

Nothing in the world will bolster your pride more than a telephone call from a former flame.—Virgie, the Receptionist.

Many a politician has been outtalked by an outspoken opponent.—Daniel Francis Clancy.

* *

Two Hillsides.

I know an autumn hillside
That lies lazy in the sun,
Its trees with leaves aflutter,
Their flight to earth begun,
With bittersweet a-trailing
O'er fence, and on the ground
Brown nuts lie in a huddle,
And peace reigns all around.

I know another hillside
That's far across the sea,
Its shell torn soil is stained with blood
From gallant men and free,
Its broken trees stand sentinel
O'er many a rough hewn cross,
For hillside number six-o-nine
Was bought with heavy loss.
—Esther G. Reed.

* *

A Spinster's Diary.

A bachelor is a man who refrained from making a woman unhappy.

When a bachelor says he is wedded to his work, it's dollars to doughnuts that the right woman could make him commit bigamy.
—Mary Josephine Griffin.

* *

Add Similes.

As scarce as touchdowns at Northwestern university. — Irving of Evanston.

As busy as a tattooer at a navy base.—Esther V. N. of Muscatine.

* *

The Mill.

The mind is a mill . . .
Like the usual mill
Which cuts up the lumber
And invariably will
Make lovelier things
To brighten the earth
Of woods which are white
And clean and of worth;
Yet, if the twisted
And gnarled are employed,
The mill will be broken—
The mind, be destroyed!
—Frank H. Keith.

* *

Streamlining an Oldie.

Who was that lady I saw you outwit last night?
—Ossie o' Ravenswood.

* *

No Ration Points, Either.

My girl friends, upon seeing the sign "Service men, 25 cents" over the theater box office window, handed the cashier a dollar and asked for three soldiers and a marine. —Ray Cvikota.

* *

Signs of the Times.

Our laundress informed us the other day that she would have Mondays open after the racing season closes next month.
—Cliff of Canterbury.

Ten Years Ago Today—A record crowd of 53,000 saw Minnesota crush Iowa, 48 to 12.

New York of All-America Signs 2 Stars

San Antonio, Tex., Oct. 26 [Special].—The New York club of the newly organized All-America Football conference, which previously had announced the signing of Ensign Bill Daley and Lt. Glenn Dobbs, added two southwestern stars to its roster today.

The newcomers to the New York team are Jack Russell, 220 pound end, and Martin Ruby, 240 pound tackle. Both are members of the Randolph field eleven, and will report to New York after the war. Announcement of their signed contracts was made by Ray J. Ryan, president of the New York club.

Russell is from Baylor university, where he gained All-Southwestern conference rating in 1940. He was that area's candidate for All-America end in 1941. Prior to his matriculation at Baylor, Russell was a high school football star at Cleburn, Tex. He competed in the Texas Golden Gloves tournament in 1943.

Ruby was a star at Waco High school before he enrolled at Texas A. & M. in 1938. He earned a letter as a sophomore playing behind Ernie Pannell. He was an All-Conference tackle in 1941.

PURDUE LEAVES FOR MICHIGAN; FINAL FOR SIX

Seeks 3d Straight Big Nine Victory.

Lafayette, Ind., Oct. 26 [Special].—The Purdue university football squad, which will play its last game with its present personnel when it meets Michigan on Saturday, headed for the Wolverine engagement tonight. Nineteen civilians left for Ann Arbor, where they will be joined on Saturday morning by 17 V-12 trainees, who will leave tomorrow evening.

The V-12 contingent includes six players who will be bidding farewell to collegiate football for the war period as the Boilermakers, Big Nine co-leaders, strive for their third straight conference triumph. The sextet to be transferred for further training next week is made up of Acting Capt. Frank Bauman, end; Chalmers Elliott; Stanley Dubicki, and Ted Held, half backs; Water Poremba, center, and James Walley, quarter back. A seventh member of the service group, Raymond Schultz, quarter back, will be transferred after the Wisconsin game here next week.

Others on Service Roster.

The remainder of the service group to leave here tomorrow includes Pete Barbolak and Raymond Reif, tackles; Bill Canfield, quarter back; Joe Collings, end; Morris Kaastad, George Krieger, Gordon Logan, Olin Lougheed, and James McMillen, guards, and James Lockwood, center.

The Boilermaker civilian group, which left tonight, accompanied by Coach Cecil Isbell, includes Angelo Carnaghi, Boris Dimancheff, and Robert Pfohl, half backs; Ed Cody, George Mihal, and Don Schrenk, full backs; Charles French, Nate Laskin, John Morton, Carl Piscopink, and Harley Reagh, ends; Kenneth Glaesner, Tom Hughes, Pat O'Brien, and Phil O'Reilly, tackles; Walter Lenczyk, Ralph Clymer, and Kenneth Sloan, guards, and Joe Winkler, center.

CRISLER PROMOTES 4 JAYVEES.

Ann Arbor, Mich., Oct. 26 [Special].—Coach H. O. Fritz Crisler today strengthened his Michigan football team for Saturday's contest with Purdue by promoting four members of the Michigan junior varsity to first squad positions. The quartet includes: Quarter Back Bill Redmond, Kalamazoo; Half Back Dean Ousterhaut, Saginaw; Full Back Ward Powers, Jonesville; and Guard Bob Wiltse, Walled Lake.

Crisler held a light workout this afternoon and plans a similar one tomorrow. Informed that Purdue Coach Cecil Isbell has strengthened the Boilermakers' aerial attack, Crisler spent some time instructing his squad on pass defense.

Comdr. Olson Is Transferred to Central Pacific

Olathe, Kas., Oct. 26 [Special].—Comdr. Carl G. Olson of Chicago, executive officer of the Olathe Naval Air station, has received orders transferring him to service in the central Pacific. He expects to complete his service here next week.

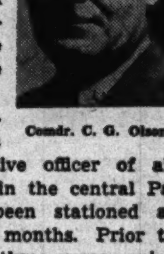
Comdr. C. G. Olson.

The new assignment makes him staff executive officer of all naval air bases in the central Pacific. He has been stationed at Olathe for nine months. Prior to that he was for three years senior member of the naval aviation cadet selection board in Chicago.

Comdr. Olson enlisted in the navy during the first world war, was selected for aviation cadet training, and by the end of the war had advanced to the rank of squadron commander. In 1940 he was executive officer of the naval reserve aviation squadron at Glenview, Ill., when it was mobilized for active duty. For three years he was senior member of the selection board which procured more than 10,000 young men for training as navy flyers.

When the commander leaves for duty in the Pacific area, Mrs. Olson and their daughter, Saundra Lu, 6, who have been with him at Olathe, will return to Chicago.

PLAN TO TRAP WILY WOLVERINE

Coach Cecil Isbell of Purdue university football team talks over plans for tomorrow's game against Michigan with three of his players during stopover in Chicago last night en route to Ann Arbor. The group, in smoker of Big Four train, includes (left to right): Isbell, Pat O'Brien, tackle; Ed Cody, full back, and Boris (Babe) Dimancheff, half back. [TRIBUNE Photo.]

This Is No Time to Build New Trophy Case, Is Fenger Stand

Fenger High school may be rated as one of the best prep football elevens in the state after running up 211 points in winning six games, but Assistant Coach Harry T. Dixon, who also coaches baseball and basketball at the south side school, shares none of the optimism of those who have already conceded Fenger the city title.

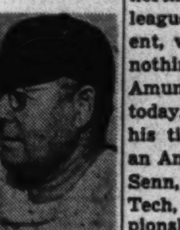
Harry T. Dixon.

"What do they mean?" he wailed yesterday. "What do they mean? Parker is undefeated in the south section, too, and it looks as if they will finish that way. You know what the rules say, you flip a coin. And Parker could go into the play-offs just as easily as we could."

South Shore May Provide Test.

Dixon will not even admit Fenger may finish undefeated. All he will say is "We play Saturday," referring to the Fenger-South Shore contest in Shewbridge field. "Maybe after that, we'll know something." South Shore has won three and lost three this season.

Meanwhile, the City High School league was concerning itself with a four game schedule to be played today, before going into tomorrow's schedules involving 26 city league teams.

Last year Amundsen High school's Vikings defeated the Lane Tech football team, 13 to 7, and won the north section title in the City league. This year things are different, with Lane having thoughts of nothing but revenge when it meets Amundsen in Lane Tech stadium today. Coach Bob Koehler will send his title bound Lane team against an Amundsen squad that has lost to Senn, Schurz, and Waller. Lane Tech, in its drive toward the championship, is undefeated, but was tied by Austin, 0 to 0, in the first game of the season.

Phillips Meets Gage Park.

In the central section, Phillips, knocked out of the race by Tilden last week, meets Gage Park today in Yates avenue stadium. Phillips opened the season by defeating Du Sable, 21 to 15, while Gage Park later beat Du Sable, 20 to 6. On the other hand, Kelly defeated Gage Park, 6 to 0, but lost to Phillips, 36 to 6. The second central section game, in Shewbridge field, pits Kelly against Farragut. Both have played Phillips, with Phillips routing Kelly, 32 to 6, and Farragut, 27 to 0.

The other league game is a south section meeting between Bowen and Calumet in Shewbridge field tonight. Bowen has won five while losing one in games this season, while Calumet has two victories in six starts. Last week, South Shore trounced Calumet, 26 to 0, while Bowen beat South Shore earlier in the season. Bowen defeated Hirsch, 7 to 0, while Calumet beat Hirsch, 13 to 6.

Hoosiers May Look Past Iowa to Ohio, but Not McMillin

BY WILFRID SMITH.
[Chicago Tribune Press Service.]

Bloomington, Ind., Oct. 26.—Indiana university's football players this afternoon went about their business of preparing for Saturday's engagement with thrice defeated Iowa, altho each of them must know that the battle with Ohio State comes one week later. Not only has Indiana thru the years, found it almost as difficult to whip the Buckeyes as to win from Michigan but this fall Ohio State appears to be the most important remaining barrier in the Western conference title race.

Indiana lost its conference opener to Illinois, 26 to 18, but since then has beaten Michigan, 20 to 0, and last week disposed of Northwestern, 14 to 7. Iowa, Ohio State, Minnesota, and Purdue are remaining Big Nine opponents. Thus, the Hoosiers play seven games and have an advantage over those universities playing six games.

Must Handle Hawks First.

Bo McMillin, head coach of the Hoosiers, wants no part in discussion of any game except that with Iowa. "We play 'em one at a time," Bo said this afternoon, "and I guess we'll have plenty of trouble with Iowa, considering how Purdue was behind, 7 to 6, at the half. If you want to talk about Ohio State, come back next week."

Billy Thom, assistant coach who scouted Iowa and Purdue last week, reported that the Hawkeyes, despite successive defeats by Ohio State, Illinois, and Purdue, have improved steadily. He points out that Iowa has several fine young players, altho there is an apparent lack of replacements. Indiana also lacks reserves and thus will not have an advantage possessed last week by Purdue.

Kempf Still on Sidelines.

Joe Kempf, Indiana's defensive left tackle, who was injured last week at Northwestern, is not expected to play against Iowa. McMillin has been testing various squad members, but it is likely that Carl Nestor, who has understudied Kempf all season, will get the starting assignment. Nestor is a freshman from Roosevelt High school, East Chicago, Ind. He weighs nearly 40 pounds less than Kempf, who also has an advantage in experience.

Kempf's injury is matched by Iowa's loss of Bill Benskin, 195 pound right tackle, who retired after the kick-off opening the second half of the Purdue game and is sidelined this week. Jim Lagomarcino has been Iowa's No. 2 right tackle, but there is a possibility that Forrest Masterson, center, will be shifted to tackle on defense.

Same Players, Different Positions.

Indiana has the same starting personnel as in recent victories except for Kempf. All are not used at the same defensive positions, however, for John Tavener, the Hoosiers' fine center, who was defensive right tackle in the Illinois game, lately has been assigned a defensive guard position. Bob Ravensberg still lines up at offensive tackle, but plays left end defensively. Dick Deranek moves from offensive end to a defensive back field position. Deranek has been ill and may be replaced Saturday by Melvin Groomes.

Principal difference between the Hoosiers today and opening day at Illinois is Bob Hoernschemeyer, who appeared against the Illini with only three days' practice. He is hitting the target on his passes and he provided the change of pace for Indiana's attack when Michigan was beaten. Hoernschemeyer is ready for the Iowa game. That's why some Hoosier fans are thinking ahead to Ohio State.

Tug Wilson to Speak at Town Club Rally Tonight

Kenneth L. [Tug] Wilson, director of athletics of Northwestern university, will be a speaker at the membership rally of the Town Club of Chicago to be held tonight in the grand ballroom of the Continental hotel [formerly the Medinah building].

College Football

YESTERDAY'S RESULTS.
Bethany, 28; Ohio State B, 6.

GAMES TONIGHT.
Michigan State at Wayne.
Alabama at Kentucky.
Bucknell at Temple.
Alameda Coast Guard at U. C. L. A.
Wake Forest at Miami [Fla.].
Georgia Pre-Flight at Georgia Tech.
Wichita at Rockhurst.
West Texas State at Texas Tech.
*South Carolina at Charleston C. G.
*Afternoon game.

STADIUM MARK MAY FALL AT HOMECOMING

Illini Squad Holds Secret Drill.

BY EDWARD BURNS.
[Chicago Tribune Press Service.]

Champaign, Ill., Oct. 26.—The University of Illinois Athletic association printer has batted off 70,909 cash tickets for the Notre Dame football game here Saturday. That total represents the absolute seating capacity of Memorial stadium, and, if every seat has some one in it, as now seems possible, that will be more than ever attended a football contest in Champaign. The record for the horseshoe is 69,509, which gathered for the Army game in 1929—in the days when all you had to do was to tell the gas station man to "Fill 'er up," or you could ride on any one of limitless special trains.

We have no way of knowing what they will burn—coal, corn squeezings or kerosene—but parking space has been provided for 15,000 automobiles. There will be no special trains or buses, but there is no ban on covered wagons or hayricks, long popular vehicles in these parts. The weather forecast calls for mild temperatures over the week-end, ideal for football and roadside camping.

They Drew 63,186 Before.

The Illini and the Irish drew 63,186 here in 1940, and that game had no specific lure comparable to elements existent this time. Even the most rabid Illini conceded the boys from here to have no chance for victory then. And there was no speed challenge such as the promised flashy duel between Buddy Young of Illinois and Bob Kelly of Notre Dame. That is why, perhaps, that attendance estimates, placed at a conservative 50,000 two days ago, are being boosted with every mail and every reading of the weather reports.

The most conservative estimate heard hereabouts is now 60,000; calm forecasters says 65,000, and the man who had those 70,909 tickets printed wouldn't be surprised if the supply is cleaned out.

It will be the Illinois homecoming and among the homecomers will be many who remember it was 20 years ago this autumn that Memorial stadium was dedicated and a gent named Grange was carrying the numeral 77 all over the joint. Why, nostalgia alone ought to put 25,000 in the ball park.

Coach Eliot Remains Silent.

The handling of the big crowd and the weather prospects were main topics today but the game itself came in for a lot of technical popping off tonight when the first of dozens of smokers were held—this one for the vanguard of coaches, scouts, scriveners, radio spielers [11 networks and stations will broadcast the game including W-G-N].

During the afternoon, Coach Ray Eliot made no noises audible to the outside world. He was busy conducting his first secret practice in two seasons. Ray was secretive about his planned maneuvers, but not about his probable lineup. He will start a back field which, as a unit, has gained an average of 8⅓ yards this season. The quartet is composed of Don Greenwood at quarter back, Paul Patterson at left half, Young at right half, and Jerry Cies at full. Largest contributor to this yardage has been Young who has carried the ball 43 times for 547 yards or 12.7 yards per try.

Buddy Goes for Distance.

Buddy has scored 10 touchdowns—his longest dash a 93 yard sprint for a touchdown against Great Lakes. Patterson has an average of 7.5 and Greenwood 4.8. Cies' principal contribution to the averages has been a lot of swell blocking.

Tho the foregoing foursome will start, it is probable that sparkling Eddie Bray, out of action since the Purdue game three weeks ago, will see plenty of action ere the final gun is fired. Eddie is to undergo a final check-up by trainer Matt Bullock Saturday morning, and if the doc says all right, Eddie will be in there.

A high scoring game is predicted. Most of the season the Illini have followed the procedure that a game can be won no matter how many points the opposition scores, provided the Illini get more points. The Notre Dame defense has been stingier—Wisconsin being the only team that has scored on the Irish.

IRISH LINE-UP UNCHANGED.

Notre Dame, Ind., Oct. 26 [Special].—The Notre Dame squad finished preparations for the Illinois game on Saturday with a long drill on Cartier field this afternoon. With no classes scheduled today, the players were busy for almost three hours getting their defenses set against the high scoring Illini, and polishing their own attack.

Coach Ed McKeever, after practice, said he would make no changes in the starting lineup, but that he might make some second team shifts.

The varsity will line up with George Sullivan and Bill O'Connor at ends, Art Mergenthal and John Adams at tackles, Capt. Pat Filley and Fred Roval at guards, and Johnny Ray at center. Frank Dancewicz will be at quarter back, Bob Kelley and Chick Maggiolo at half backs, and Elmer Angsman at full back.

The Irish will leave the campus at 3:30 p. m. tomorrow for Champaign.

MOON MULLINS

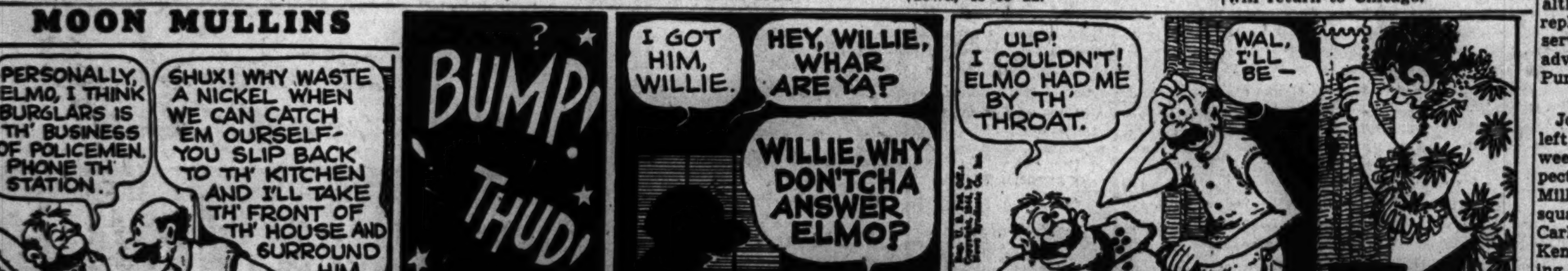

FAVORITES RUN THAT WAY AT SPORTSMAN'S

Damos Takes Feature Before 9,884.

BY MAURICE SHEVLIN.

Supporters of formful racing found business much better than usual at Sportsman's Park yesterday. The going has not been any too good for the backers of the short priced thorobreds, but after the opening race in which F. L. McQuitty's Quick Tool scored at 8 to 1, form asserted itself. Members of the Central Motor Freight association, who were guests of President John L. Keeshin, watched well played, speedsters win by a nose or as much as 10 lengths.

Damos Takes Feature.

Ted V. Rodgers of Washington, D. C., president of the trucking association, was among the crowd of 9,884 which found its way to the Cicero half mile track to see the eight race card. The program was topped by the Ted Rodgers handicap for an $1,800 purse, won by Happy Hour farm's Damos. The victor, with Delt Jessop up, paid $10 for a $2 ticket.

After Quick Tool had taken the opener under the urging of Jockey Eddie Franklin, Marco Pena brought in an odds-on favorite, Mrs. F. F. Burrell's Bagnell, which won by 10 lengths over Sally I. Bagnell paid $3.60, Quick Tool returned $19.20, and the daily double was worth $35.40.

2 to 1 Choices Win.

Odd Pair, owned by the Bonds Mill stable and ridden by Jessop, went postward in the third race at 2 to 1 and won by six lengths to pay $6.60. Then W. H. Bishop's Hogan, also a 2 to 1 choice, took the fourth race and returned $6.80.

Jessop won his third victory in the sixth, booting in Tensleep a length and a half ahead of Tom's Ladd, the favorite, to pay $9.20. The mutuel handle for the day was $721,582.

Buckeyes End Practice for Gopher Game

Columbus, O., Oct. 26 [Special].—After a long, hard workout, Ohio State's football squad tonight finished its preparations for the game with Minnesota here Saturday, which is expected to attract more than 55,000.

A full scale scrimmage was ordered when the "B" squad again demonstrated Gopher plays stressing defense and earlier much time was spent in timing of plays for offensive use.

End Jack Dugger suffered an arm bruise during the defensive session but continued in his place thruout the practice.

Tomorrow's practice session for the Buckeyes will consist only of light calisthenics and running thru plays before retirement for the night to the Columbus country club.

Minnesota will be the first visiting team this season to practice on the Ohio stadium turf prior to the game. The Gophers will arrive in Columbus tomorrow morning and work out in the stadium in the afternoon.

GOPHER INJURIES LIGHT.

Minneapolis, Minn., Oct. 26 (AP).—The Minnesota football team left today for Columbus, where the Gophers battle Ohio State Saturday.

After considerable speculation as to the physical fitness of Tom Wainright, end; Walt Edwards, quarter back, and Tom Cates, full back, it developed that Wainright was the only one of the trio definitely out of Saturday's starting lineup, altho he was selected to make the trip.

CONCORDIA AND DE KALB RENEW FEUD TOMORROW

De Kalb, undefeated in four games in the current campaign and winner over Concordia Teachers twice last season, is to provide the opposition in a game which will feature Concordia's homecoming day celebration at River Forest at 2:15 p. m. tomorrow. The teams are to meet only once this season and, because only four of De Kalb's 33 men are letter men, the Teachers hope to avenge the twin defeats of 1943.

For Ends Melvin Luebke and Martin Borkenhagen and Half Back Arthur Schaefer, Concordia senior letter men, tomorrow's will be their last homecoming game. Lt. [j. g.] Emory Bauer, former Concordia coach now in the navy, will witness the game and, at 6 p. m., will speak at the homecoming banquet.

Cronin Signs Del Baker as Coach of Boston Sox

Boston, Mass., Oct. 26 (AP).—Appointment of Del Baker, manager of the Detroit Tigers from 1938 to 1942, as a Boston Red Sox coach was announced tonight by Manager Joe Cronin. Cronin said that the resignations of Coaches Bill Burwell and Frank Shellenback had been accepted by the club's management.

COLUMBIA WORKS OVERTIME.

New York, Oct. 26 (AP).—Columbia's football squad got in an extra hour of practice today during a vacation from classes and sharpened up its ground attack against a third team using Colgate offensive tactics.

Fight Decisions

LAST NIGHT'S RESULTS.

At Boston, Mass.—Freddy Schott beat Earl Lowman [8]; Beedy Evans beat Bobby Giles [8]; Young Brown Bomber beat Wild Bill McDowell [8]; John Ryan beat Gene Boulden [8].

At St. Louis, Mo.—Johnny Greco knocked out Oscar Suggs [6]; Walter Woods knocked out Billy Howard [2]; Johnny Flannagan beat Pvt. Yank Postaway [8]; Charles Dodson knocked out Jack Harmon [1].

Packers Hope No Tie or Loss Will Mar Year

BY EDWARD PRELL.

Now that the Green Bay Packers are conceded the western division championship of the National Football league, their more rabid followers are beginning to wonder if this 1944 aggregation will be the first from Green Bay to hang up a perfect record.

Since the league began operating in 1921, the Packers have had only one undefeated season. This was in 1929 but a tie in one of 13 league games played prevented the Packers from an all-victorious campaign. The Wisconsin pros will go after their sixth straight Sunday in Detroit against the Lions.

Bears Hold League Record.

The Bears are the only team ever to finish a league season unbeaten or untied. Moreover they did it twice, in 1934 and 1942. Jim Thorpe's Canton Bulldogs were unbeaten in 1922 and 1923 but were held to deadlocks three times. The Bulldogs, Bears, and Packers are the only teams in the league's history to go thru a season unbeaten, exclusive of exhibitions.

The Bears now figure in the current league race only as a possible aid to quickening the clinching job for their old Green Bay rivals. By whipping the Cleveland Rams Sunday in Wrigley field, the retiring champions would be striking a blow at the Packers' foremost foes in the west. The Rams still have title hopes despite last Sunday's 30 to 21 loss to the Packers after three straight victories.

Race in East a Toss-Up.

The competition in the east has yet failed to produce a clear cut favorite in that sector to challenge the Packers for the 1944 title. This game, incidentally, will be played in the east this year and is tentatively set for Dec. 17.

Philadelphia, New York, and Washington are unbeaten altho the Eagles and Redskins fought to a 31 to 31 tie in their first meeting. The Giants who have won three, have an advantage at the moment which, however, is wiped out when it is remembered they must play the Packers while the Eagles and Red skins do not.

This three team fight for the lead comes into the open Sunday when the Eagles play the Giants in the Polo Grounds. Meanwhile the Redskins will have nothing more to worry about than the inept Card-Pitts.

CARD-PITTS SIGN POPOVICH.

Pittsburgh, Pa., Oct. 26 (AP).—The Card-Pitts of the National Football league today signed John Popovich of Monessen, Pa., a former St. Vincent college half back. Popovich is 26, weighs 180 pounds, and holds a medical discharge from the army.

SHEELY, SCALES BATTLE TONIGHT IN MADISON A. C.

Stanley Sheely, Savoy Athletic club middleweight, who recently dealt Willie Moore his second defeat in 55 starts, tonight will return to action against Leroy Scales in a five round amateur bout in the Madison A. C., 4711 Madison st.

Tommy Reed, junior lightweight from the south side will face Sam Carter of Memphis in an additional five round event.

SPORTSMAN'S PARK ODDS & JOCKEYS

FIRST RACE—Purse $1,200, claiming, 3 year olds and up, 5 furlongs:

Horse.	Wt.	PP.	Jockey.	Odds.
Book Plate	114	1	Pena	5-2
Federal Tax	107	2	No boy	10-1
Playante	117	3	No boy	15-1
Ever Flying	110	4	Glidewell	4-1
Epigal	107	5	Jessop	10-1
Sweet Margy	111	6	Haynes	15-1
Memphis Bud	106	7	No boy	20-1
Lorraine Cross	108	8	Pucci	15-1
Colonial Miss	114	9	No boy	20-1
Corrour	102	10	No boy	20-1
Mismark	114	11	Pucci	4-1
Wog	111	12	No boy	10-1
Super	110	13	No boy	10-1
Mother's Girl	111	14	Loturco	10-1
Gayle F.	114	15	Bassett	20-1
Helen Agenes	114	16	No boy	10-1

SECOND RACE—Purse $1,200, claiming, 3 year olds, 7 furlongs:

Rescue	109	1	Hawksorth	10-1
Sir Leo	114	2	Robertson	10-1
Imperial Jones	117	3	Loturco	5-2
Gold Trace	112	4	Lavoie	20-1
Liberator	117	5	No boy	6-1
Counsellor Fal	117	6	Bassett	6-1
Bopenko	112	7	No boy	15-1
Silent Time	112	8	Andrade	10-1
Jubilate Boy	112	9	No boy	10-1
Manda	111	10	Loturco	20-1
String Band	115	11	No boy	8-5

THIRD RACE—Purse $1,200, claiming, 3 year olds and up, 7 furlongs:

Lillian Roth	114	1	Pena	12-1
Uncle Bud	109	2	No boy	6-1
Polaris	117	3	Glidewell	8-5
Aurora Road	114	4	Duhon	15-1
Big Bozo	120	5	Franklin	4-1
Say Nomore	114	6	No boy	15-1
Free Style	117	7	No boy	4-1
Liberty Flik	117	8	Haynes	15-1
Air Sprite	114	9	Pucci	12-1
Love Song	114	10	Loturco	15-1

FOURTH RACE—Purse $1,400, claiming, 2 year olds, 7 furlongs:

Extricate	114	1	Haley	4-1
Carmela	108	2	Robertson	15-1
Lightfoot Lady	107	3	No boy	2-1
Omalisa	108	4	Pena	10-1
Fogarel	112	5	Hawksworth	4-1
Rotamal	113	6	No boy	10-1
Sosure	112	7	Glidewell	10-1
Miss Gazer	110	8	No boy	4-1

FIFTH RACE—Purse $1,200, allowances, 2 year olds, 1 mile and 70 yards:

Valdina Tumble	107	1	Pena	10-1
Ted Gardner	110	2	Martin	6-1
Needles Eye	110	3	Pucci	15-1
Agrarian Son	115	4	Glidewell	6-1
Tough Target	118	5	Duhon	1-1
Donna Brand	112	6	Franklin	5-2

SIXTH RACE—Purse $1,600, allowances, 3 year olds, 7 furlongs:

Madill	110	1	No boy	15-1
Observer	110	2	Pucci	10-1
Fair Sand	107	3	No boy	15-1
Ste. Frances	109	4	Franklin	10-1
My Pop	110	5	No boy	15-1
Play Grier	112	6	No boy	8-5
Mr. Rabbit	110	7	Hawksworth	4-1
R. L. Light	110	8	Jessop	15-1
Tawny Lady	107	9	Haynes	4-1
Damie	107	10	No boy	20-1
Roman Red	107	11	Zubrinic	4-1
Missy Miss	116	12	Glidewell	10-1

SEVENTH RACE—Purse $1,500, claiming, 3 year olds and up, 1 1-16 miles:

Hill's Palm	111	1	Zubrinic	1-1
Three Clovers	112	2	Franklin	4-1
Royal Risk	113	3	No boy	10-1
Islam Girl	112	4	Loturco	4-1
Valdina Disco	103	5	No boy	10-1
Ballyarnett	108	6	Jessop	6-1
Milk Flip	112	7	Robertson	10-1

EIGHTH RACE—Purse $1,200, claiming, 3 year olds and up, 1⅛ miles:

Valdina Nymph	114	1	No boy	8-5
Beckhampton	112	2	Haynes	10-1
Maurice K.	112	3	No boy	4-1
Good Get	112	4	No boy	20-1
Manhunt	112	5	Richard	20-1
Random Breeze	117	6	Warren	10-1
Shin Plaster	109	7	Gillespie	4-1
Meanwhile	117	8	Jessop	15-1
Passan	109	9	Hawksworth	10-1
Doug Brashear	112	10	Robertson	6-1

EMPIRE CITY ENTRIES.

At Jamaica.

FIRST RACE—Purse $2,500, claiming, 2 year olds, 1 1-16 miles:

Lucky Roman	111	*Genial Sam S.	114
Knight Cappy	117	*Scholarly	104
Madlyn K.	111	Whipped Cream	113
Which Cup	113	*Bold Impulse	108
Refugeegee	116	*Valetta	111
Wire Briar	113	Oak Twig	114
Motie Brand	119		

SECOND RACE—Purse $3,000, claiming, 3 year olds and up, 6 furlongs:

Our Victory	108	Old Grad	120
Victim	116	Super Justice	116
Dejection	111	Boy Angler	116
Cheesestraw	120		

THIRD RACE—Purse $3,000, allowances, 2 year olds, 6 furlongs:

Top Valley	113	Houlgate	113
Cashmere	113	Steel Chain	113
Joel	108	Soul Parate	119
Good Ground	113	Febridge	113
King Dorsett	113	Mountaineer	113
*Ace Skipper	108	Pride of Hygro	113
Pharason	113	Big Party	113
Copper Boy	108	Cabourg	113
Post Graduate	113	Sea Bees	113
Future Hero	113	Epicure	113

FOURTH RACE—Purse $3,000, allowances, 3 year olds, 6 furlongs:

Exposed Card	113	*Busy Madeline	112
Smart Lookin'	117	Oh Ma Ma	108
Thread o' Gold	117	Augustina	117
Miss Eunice	113	Modest One	117

FIFTH RACE—Purse $3,500, allowances, 3 year olds, 1 1-16 miles:

Black Swan	111	*Falseur	109
Autocrat	114	Paddle	114
Broad Grin	111	Bellwether	117
Captain's Aide	114	Real Short	120
*Cannikin	110		

SIXTH RACE—Purse $2,500, claiming, 3 year olds and up, 1¼ miles:

Sirgano	108	She Dast	117
*Calatan	109	Flying Son	114
U. S. Salute	105	Histrionic	123
Miss Lovable	114	Sonnet Key	108
Play Show	108		

SEVENTH RACE—Purse $2,500, claiming, 3 year olds, 1 1-16 miles:

*Morani	113	More Wine	117
Gambling Andy	120	War Gallant	117
*Michigan Smart	107	Napoo	117
*Pilate's Miss	106	Triple Scotch	120
Sunnip	120	Raw Recruit	111
Rocky Carse	117	Grandpa Jim	117
Close Up	120	Chance Mate	117

*Apprentice allowance claimed.

LAUREL ENTRIES.

FIRST RACE—Purse $1,500, claiming, maidens, 2 year olds, 6 furlongs:

*General Knight	113	Jene Siam	115
Another Bel	118	Bob O'Sullivan	118
Mystery Book	118	Briaresque	115
*Post Boy	113	Red Figure	118
*Jobiots	110	Ponamau	115
*Lord Ligonier	113	Saving	115
*Proud Pappy	113	*Tellaway	110
Geneva Nurse	115	High Priority	118

SECOND RACE—Purse $1,500, claiming, 4 year olds and up, 6 furlongs:

*Prance On	110	*Flying Ned	115
*Sunset Boy	110	Daring	115
*Royal Exchange	110	Don Orlan	115
Wayuma	113	Flagtown	112
Davitt	115	*Mare Nostrum	110
Huracon	115	*High Rose	110
Marogay	115	Cominch	115
*Mad Bunny	107	*Randles Queen	110

THIRD RACE—Purse $2,000, claiming, Steeplechase, 3 year olds and up, about 2 miles:

Greenwich Time	150	Himmel	154
Similar	158	General Day	156
†Old Doctor	149	*†Bagpipe	151
Ugly Duckling	130	Yammer	158
*King Rock	143	‡Byrnels	150
‡Atom Smasher	154		

†Entry. ‡Entry.

FOURTH RACE—Purse $2,500, allowances, 3 year olds and up, mile and 70 yards:

Baby Darling	116	Tenebrose	116
Star Copy	116	War Art	116
*Fighting Mac	114	*Hoosier	114

FIFTH RACE—Purse $2,500, allowances, 2 year olds, 6 furlongs:

Eluros	116	War Damsel	116
*Connies Girl	111	Lubra	116
Bride's Biscuit	114	*Five Thirty	109
Lucky Aunt	116	Monsoon	116
Miss Lavender	116	War Strategy	116
*Bourtal	111		

SIXTH RACE—Purse $3,000, allowances, 3 year olds, 6 furlongs:

One Two Three	113	Westwood Belle	110
Elray	110	Big Push	110
*Art Brown	108		

SEVENTH RACE—Purse $1,500, claiming, 3 year olds and up, mile and 70 yards:

Four Tens	112	June Quest	118
True Barbara	109	*My Exit	110
*Faust II	110	*Blitzette	107
*Hobby's First	104	Silver Tower	112
*Manadroit	110	*Sir Jerome	110
Hockey	112	Bull Terrier	115
*Strana	107	Alsace	115
One Link	116	*Fire Box	107

EIGHTH RACE—Purse $2,500, allowances, 3 year olds and up, 1¼ miles:

Omaha Mike	115	Fire Bet	114
Kuota	109	Still Pond	116
*Saboteur	105	Sundial	115

*Apprentice allowance claimed.

ROCKINGHAM PARK ENTRIES.

FIRST RACE—Purse $1,300, claiming, 4 year olds and up, 6 furlongs:

*Night Editor	107	Chief's Boy	109
*Alpine Light	111	Trimmed	111
Halcyon Boy	111	Army Grey	111
Briar Play	111	Balmand	111
*Taking Ways	111	Speedway	111
Camp Brill	106	Sir Talbot	111
Back Tooth	114	Last Frontier	109
Akrontown	109	Straight Lead	111

SECOND RACE—Purse $1,300, claiming, 3 year olds, 6 furlongs:

Saratoga Polly	108	*Renraw	104
Maximont	111	Emerson	111
Jack Reaper	111	*Lady Boswell	101
Betanjan	108	Hello Bill	112
Guy Hottel	111	All Fight	112
Two O'Clock	108	*O'Hurry	107
Neat Kee	108	Bonnie Myth	108
*Eternal Chance	104	*Her Image	106

THIRD RACE—Purse $1,500, allowances, 2 year olds, 6 furlongs:

Lucky B.	111	Tony G.	117
Kleig Light	111	*Touring Lady	109
Credentials	114	Red Ted	114
*Fly the Coop	115	Dagger's Drawn	111

FOURTH RACE—Purse $1,500, claiming, 2 year olds, 6 furlongs:

Ship Jr.	111	*Sun Talk	112
Green Log	108	Expediting	111
Banneran	108	Mithia	110
Chance Tide	108		

FIFTH RACE—Purse $2,000, allowances, 3 year olds, 6 furlongs:

*Smoothy	106	North Fire	117
Sixteen Cents	114	Linwood Belle	108
Vansiam	117	*Alport	109
*Say Sandy	103	Miss Black Out	114
Dauntless Gal	111	Dog Trot	117
Lunch Date	108	*Friend or Foe	109
Hy-Charlie	106	Pink Dawn	108
*In Vogue	106	Fida	108

SIXTH RACE—Purse $1,500, claiming, 3 year olds and up, 1⅛ miles:

Bass Fiddle	111	*Esta	109
Still Gallant	113	Conowingo	114
Garden Pot	114	*Tyrone	116
Ack-Ack	117	Jack Vennie	117
*Picket Line	109		

SEVENTH RACE—Purse $1,500, allowances, 4 year olds and up, 1⅛ miles:

Tracelette	111	Rest Awhile	114
Heel Call	116	Cake Gravy	114
Cis Marion	111	General Jack	114

EIGHTH RACE—Purse $1,300, claiming, 4 year olds and up, 1⅛ miles:

*Brooklandville	109	Son of Heels	117
Heel Dust	111	Belay	117
Waddy	117	Precision	114
Brocade	118	*Budded	109

*Apprentice allowance claimed.

CHURCHILL DOWNS ENTRIES.

FIRST RACE—Purse $1,400, claiming, 2 year old maidens, 6 furlongs:

Bolo Prince	112	Arab Girl	109
Pawnee	118	Katlen	109
Funrow	109	Markability	112
Priscilla Prim	112	*Country Butter	104
Galame	109	Hefti Harris	112
Buzncum	109	Cadet Dick	112
Supreme Way	109	*Agnes Z.	104
Little Thrill	109	Mrs. Primrose	115
*Hot News	104	Geraldine F.	115

SECOND RACE—Purse $1,500, allowances, 3 year olds and up, 6 furlongs:

Laird's Cat	115	*Shuckins	107
Count Chant	114	Prince Belitro	112
*Joe Schenck	113	Wonder Witch	105
Minedda	115		

THIRD RACE—Purse $1,500, claiming, 3 year olds and up, 7 furlongs:

Dog Daze	100	Happy Indian	108
Little Monarch	112	*Swing Leader	110
*Libyan Star	100	Gooseberry	110
*Nibble	109	*V Twilight	100
*Monk's Memo	104		

FOURTH RACE—Purse $1,400, allowances, 2 year olds, 6 furlongs:

Bergolater	113	*Disbet	110
Risky Lad	118	March Scholar	116
*Lee Wayne	110	Fayerbanke	118
Blue Wise	118	Vegas Jim	118
Vista	115	Halcyette	118
Sugar Chest	115	Order Arms	118
Jacopoly	118	Roi Rouge	118
Artillerist	118	Monrosa	118
*Speak Low	110	Romance Boy	118
Tuey Toy	115	Lucky Barney	118

FIFTH RACE—Purse $1,400, allowances, 3 and 4 year olds, 6½ furlongs:

Galladon	112	Staters	108
High Mow	108	*Devil's Brew	105
Bitter Quill	105	Time Buyer	103
Misty Mark	113	†Hasty Heels	105
Never Alone	108	Derivative	117
Maggie Jane	110	*China Marie	109
Rose Cave	113	Currency	105
†High Weather	105	*Felicity	105
Annie's Reply	110	Ragtime Baby	105
*Ark Quest	108	*Lady Discovery	100

†Entry.

SIXTH RACE—Purse $1,500, claiming, 3 year olds and up, 1 1-16 miles:

Swift Legion	108	*Easy Jack	109
*Guliah	106	*Song Spinner	109
*Court Flash	106	Alca Eve	114
Actress Lady	105	*Opening Bid	112

SEVENTH RACE—Purse $1,500, allowances, 3 year olds and up, 1¼ miles:

Nostradamus	112	*Toy Top	106
Play Kitty	111	Double Brab	117
*Hot Spark	109	Jack's Pride	114
Mistucky	111		

EIGHTH RACE—Purse $1,400, claiming, 3 year olds and up, 1¼ miles:

Bartering	115	Big And Little	108
Merited	108	Mischief Afoot	118
Larkalong	118	*Obisbo	113
Sun By	118	Mintack	118
Silver B.	118	*Another Guess	110
Sure Silesia	111	*Bookie Mc	106

*Apprentice allowance claimed.

PREP FOOTBALL

LAST NIGHT'S RESULTS.

NORTHERN INDIANA CONFERENCE.

Western Division.

Gary Lew Wallace, 40; Tolleston, 31.

INDIANA MISCELLANEOUS.

Griffith, 6; Crown Point, 0.

GAMES TODAY.

CITY LEAGUE.

North Section.

Amundsen at Lane, 3 p. m.

Central Section.

Gage Park vs. Phillips in 83d Yates stadium, 3 p. m.; Kelly vs. Farragut in Shewbridge field, 6 p. m.

South Section.

Bowen vs. Calumet in Shewbridge field, 8:30 p. m.

SOUTH SUBURBAN LEAGUE.

Kankakee at Thornton, 7:30 p. m.; Argo at Calumet City, 7:30 p. m.

PRIVATE SCHOOL LEAGUE.

Francis Parker at Wheaton acad., 3:30 p. m.

NORTHWEST CONFERENCE.

Grant at Antioch, 3:30 p. m.

NORTHEAST CONFERENCE.

Woodstock at Lake Forest, 3 p. m.; Niles at Crystal Lake, 7:30 p. m.; Warren at Leyden, 3 p. m.

BIG EIGHT CONFERENCE.

Elgin at La Salle-Peru, 7:30 p. m.; Rockford West at Rockford East, 7:30 p. m.; Freeport at Joliet, 7:30 p. m.

LITTLE SEVEN CONFERENCE.

West Chicago at Wheaton, 7:30 p. m.

ILLINOIS MISCELLANEOUS.

Schurz vs. Morton in Winnemac park, 3 p. m.

NORTHERN INDIANA CONFERENCE.

Eastern Division.

South Bend Adams at La Porte, South Bend Riley at Michigan City, Goshen at Elkhart.

Western Division.

East Chicago Washington at Froebel, Gary Horace Mann at Hammond Tech., Hammond at Hammond Clark.

INDIANA MISCELLANEOUS.

Whiting at South Bend Washington.

TODAY'S SELECTIONS

CHURCHILL DOWNS, LOUISVILLE, KY. [Fast.]

1—Priscilla Prim, Supreme Way, Bolo Prince.
2—Joe Schenck, Shuckins, Count Chat.
3—Monk's Memo, Little Monarch, Gooseberry.
4—Speak Low, Fayerbanke, Bergolater.
5—Time Buyer, High Weather, Galledon.
6—Guliah, Actress Lady, Opening Bid.
7—MISTUCKY, Nostradamus, Hot Spark.
8—Merited, Osibo, Bookie Mc.

EMPIRE CITY AT JAMAICA, N. Y. [Fast.]

1—Valetta, Refugeegee, Whipped Cream.
2—Old Grad, Cheesestraw, Our Victory.
3—Ace Skipper, Houlgate, Pride of Hygro.
4—Exposed Card, Oh Ma Ma, Augustina.
5—REAL SHORT, Autocrat, Paddle.
6—Histronic, Flying Son, Calatan.
7—Gambling Andy, Triple Scotch, Pilates Miss.

LAUREL, MD. [Fast.]

1—Mystery Book, Saving, Briaresque.
2—Marogay, Flying Ned, Huracon.
3—Yammer, Atom Smasher, Himmel.
4—Hoosier, Tenebrose, Star Copy.
5—Bride's Biscuit, Monsoon, Eluros.
6—ART BROWN, Elray, Westwood Belle.
7—Hobbys First, Hockey, Strana.
8—Kuota, Saboteur, Still Pond.

SPORTSMAN'S PARK, CICERO, ILL. [Fast.]

1—Ever Flying, Mismark, Federal Tax.
2—Liberator, String Band, Bopenko.
3—Free Style, Big Bozo, Polaris.
4—Miss Gazer, Fogarel, So Sure.
5—TOUGH TARGET, Ted Gardner, Donna Brand.
6—Ste Frances, Mr. Rabbit, Madill.
7—Hills Palm, Islam Girl, Milk Flip.
8—Valdina Nymph, Shin Plaster, Meanwhile.

ROCKINGHAM PARK, SALEM, N. H. [Fast.]

1—Taking Ways, Akrontown, Halcyon Boy.
2—Renraw, Hello Bill, Maximont.
3—Fly the Coop, Red Ted, Kleig Light.
4—Banneran, Expediting, Chance Tide.
5—Sixteen Cents, Smoothy, In Vogue.
6—Garden Pot, Bass Fiddle, Tyrone.
7—Cis Marion, Cake Gravy, General Jack.
8—BROCADE, Waddy, Belay.

SPORTSMAN'S PARK RESULTS.

FIRST RACE—Purse $1,200, claiming, 3 year olds and up, 5 furlongs:

Quick Tool, 110: Franklin	19.20	8.00	6.00
Bip, 115: Warren		5.60	4.20
Blondie Jayne, 112: Duhon			10.80

Time, 1:02 2-5. Lookout Rascal, Gentle Savage, Alergy, Giant Star, Merry Bid, Valdina Kovia, Cynical Maid ran.

LAUREL RESULTS.

FIRST RACE—Purse $1,500, claiming, 3 year olds and up, 6 furlongs:

Hearts Entwine, 111: Sn'l'gs	6.50	3.70	3.20
Jackina, 112: Scawthorn		11.40	5.90
Rare, 110: Meade			3.30

Time, 1:15 1-5. Leo's Lorraine, Andrew Palmer, Golden Media, Gradea, Coosa, Queen Minatoka, McFonso, Hoosier Wolf, Sherrie Lee ran.

SECOND RACE—Purse $2,500, claiming, 2 year olds, 6 furlongs:

Winsome Lad, 115: Wright	8.50	3.90	2.50
Gold Boy, 115: Meade		2.40	2.30
Tintrel, 115: Kirkland			2.70

Time, 1:15 4-5. Gay Array, Hand Wave, Country Lad, Margus, Penny Pincher ran.

ROCKINGHAM PARK RESULTS.

...

F. B. Eye, 105: McMullen		4.80	3.40
Ho Hum, 105: Chaffin			6.00

Time, 1:49 4-5. Hero Mine, Desert Battle, Kantar Run ran.

SEVENTH RACE—Purse $1,400, claiming, 3 year olds and up, 1 1-16 miles:

Peggy Silver, 111: Pat'son	11.20	4.00	3.00
Pomiva, 108: McMullen		4.80	3.60
Rebbina, 107: Hettinger			4.00

Time, 1:51 2-5. Queen Echo, Lem's Baby, Sun Ivy, War Communique ran.

EIGHTH RACE—Purse $1,500, claiming, 3 year olds and up, 1 1-16 miles:

Bus V. Z., 120: Turnbull	17.60	5.60	4.80
Bonnie Goloe, 111: Courtney		3.20	3.00
Sparker, 115: Patterson			6.60

Time, 1:51 2-5. Raj Kumar, Defense Bond, Hy Rickey, Picanny, Edie Jane, Old Smokey, Black Thrush ran.

Daily Doubles

SPORTSMAN'S PARK.
Quick Tool and Bagnell..........$35.40

ROCKINGHAM PARK.
High Brew and Heat Wave..........$171

EMPIRE CITY AT JAMAICA.
In the Wings and Chansian..........$22.70

LAUREL.
Hearts Entwine and Winsome Lad..........$23.10

NATIONAL JOCKEY CLUB OPERATING SPORTSMAN'S PARK
52ND (LARAMIE AVE.) AT 33RD
8 Races—First at 2:00
SAT. 1:30
Blackstone Handicap
$1,800 ADDED—MILE & ONE-SIXTEENTH
ADMISSION $1.00-$2.00 TAX INCLUDED
—TRANSPORTATION—
Douglas Park "L" Express Trains every 15 minutes (all loop stops) to Laramie Ave. (52nd av.)
TUESDAY IS LADIES' DAY!
No Children Admitted

Reserves Bid for Seahawk Varsity Jobs

Iowa City, Ia., Oct. 26 [Special].—The work of several reserve linemen was outstanding in today's drill by the Iowa Pre-Flight Seahawks, their final rugged workout for Sunday's homecoming meeting with Marquette in Milwaukee.

Two of these were John Anderson, Duluth, Minn., and James Blair, Dayton, O., both ends who competed for Oberlin college last season as V-12 students. Blair has been made over into a tackle. Carl Copp, another Dayton product, continued his bid for a regular tackle job.

The performance of Dick Ramlow, Wisconsin tackle last year, who has been shifted to center, also is beginning to label him as the probable successor to George Strohmeyer, who will be detached following the Tulsa game.

NAME SILOVICH CAPTAIN.

Milwaukee, Wis., Oct. 26 [Special].—Coach Tom Stidham today appointed Martin Silovich, veteran center from Waukegan, Ill., acting captain of the Marquette university football team for Sunday's homecoming game with the Iowa Seahawks here.

The Marquette squad has been thinned by man power losses, but those who are carrying on aren't conceding a thing to the Pre-Flight eleven.

Bob Lodde, quarter back who has been out for three weeks due to injuries, directed the Hilltoppers in today's offensive drill and apparently will be able to start Sunday. Lodde is one of Marquette's ablest blockers and also takes a hand in the punting and passing.

BADGERS LOSE COLLIAS.

Madison, Wis., Oct. 26 [Special].—Nick Collias again injured his ankle in a light scrimmage today and will probably be lost to the Wisconsin squad for the game with Great Lakes on Saturday. Wray George, a freshman, will start in Collias' place. Coach Harry Stuhldreher has indicated that Freshman Bob Engle will get the starting call at quarter back as Allen Shafer's injured back hasn't responded to treatment.

The Badgers appeared sharp and effective in stopping Great Lakes plays today but face the job of halting the aerials of Jim Youel if they expect to check the Bluejackets.

32 NAMED ON CENTRAL A. A. U. COMMITTEES

President Herman J. Fischer of the Central Association of the A. A. U. yesterday announced the appointments of committee chairmen and vice chairmen to carry on the work of the association for the ensuing years. They are:

Basketball chairman, Lyle M. Foster; vice chairmen, James F. Kelly and L. S. Lord. Boxing chairman, Roy E. Davis; vice chairman, Walter Wright.

Codeball chairman, Robert L. Zeman; finance chairman, Owen V. Van Camp; gymnastic chairman, O. J. Kudrnovsky.

Handball chairman, Herbert F. Grobe; vice chairman, Fred G. Litsinger; legislation and rules, Fred L. Steers.

Long distance running chairman, Joseph B. Tigerman; vice chairman, Robert P. Bantz.

Publicity chairman, Chris J. Davis; novice [athletic development], F. G. Roach; records chairman, Charles E. Ellingson; Sullivan award, George T. Donoghue; swimming, D. Clark Leach; timing chairman, V. F. Hernlund.

Chairman of men's track committee, Nicholas M. Molloy; women's track, Evelyn Hall; women's volly ball, Ellen W. Reynolds.

Water polo chairman, F. G. Roach; vice chairmen, Fred A. Springer and Joseph Mansfield.

Weight lifting chairman, John Dolce; wrestling, D. K. Penny.

Members of the registration committee, which were elected at the annual meeting, are: Chairman, Roy E. Davis; Edwin B. Parkes, secretary; Chris J. Davis, Charles E. Ellingson, Nicholas M. Molloy.

DELLASTATIOUS READY.

Columbia, Mo., Oct. 26 [AP].—Bill Dellastatious, injured Missouri half back and spearhead of the Tigers' attack, will be ready to go against Nebraska at Lincoln Saturday, Coach Chauncey Simpson said today.

FANS CAN'T WAIT TO GET GLIMPSE OF BLACKHAWKS

It's too bad that the Chicago Blackhawks do not charge admission to their workouts. Yesterday the 1944-'45 edition of Chicago's representatives in the National Hockey league scrimmaged for two hours in the Chicago Arena and hockey addicts by the score tried to get past the doorkeeper to view the puck chasers.

The workout was a brisk affair. Manager Paul Thompson had the squad divided into two sections. One consisted of Pete Horeck, Clint Smith, and Bill Mosienko on the front line, Joe Bretto and Earl Seibert on defense, and Mike Karakas in the nets. The other had Bus Brayshaw, Bill Thoms, and Johnny Harms as forwards, Joe Cooper and Virgil Johnson as the rear guard, and Doug Stevenson acting as goalie.

Third Line Not Definite.

These two forward lines will bear the brunt of the Hawks' attack in the opener Sunday against Toronto in the Chicago Stadium and the Hawks' boss therefore kept them on the ice longer than the other forwards on the squad. Of the remaining five front men, Johnny Gottselig, Mush March, and Joe Papike worked together oftener and more smoothly than combinations made up with Fido Purpur and Harvey Fraser on the line, and it looks as tho they will get the nod as the third line on Sunday.

There also is a possibility that Wilf Field and Lude Check, the two players loaned to the Hawks by the Montreal Canadiens for the season, may show enough in tomorrow's practice to warrant Thompson using one or both Sunday. They have been practicing with the Canadiens for 10 days and are due to arrive in time for tomorrow's drill.

Field May Make Defense.

Should Field, who is only 28, show anywhere near the stuff he exhibited when he worked with Pat Egan on the New York American's back line two seasons ago, his presence with the Hawks' defense would make that department as strong as any in the league, Thompson believes.

O, You Ducks, C'mon Down Out of North

BY BOB BECKER.

Mr. Duck Hunter, here's the latest dope from the Illinois river bottoms on what to expect this week-end.

Altho no big mallard flight has come into the bottomland lakes and sloughs, there has been a small movement of birds into the valley. Some newly arrived diving ducks have parked themselves on Peoria lake but hunters still are waiting for those big flocks of mallards which usually arrive along the Illinois late in October or early in November.

Generally speaking, no marked change has occurred in conditions since the opening day. As soon as Canada and the northern tier of states get a wintry blow, the ducks that are loafing up there in mild weather will move southward. One day this week it was 74 at Bismarck, N. D., which is not moving weather for waterfowl. As long as the north country gets warm days, the ducks are going to stay up there enjoying the ample supplies of grain and other foods. Last year the first big flocks of mallards didn't hit the Illinois river until Nov. 8.

Hunters who expect to rent blinds along the Illinois after the mallards arrive in large numbers are advised to make reservations now.

C&G REMAINS
A STRAIGHT
Kentucky Bourbon
5 YEARS OLD
93 PROOF

THE MAKERS of this fine bourbon continue the policy established 78 years ago...no compromise with quality. We feel that Chicagoans prefer Chapin & Gore bourbon as they have appreciated it since Civil War days . . . unchanged in quality.

When you enjoy the distinctive taste and mellow smoothness of C & G, we think you'll agree that our refusal to compromise with quality is a sound decision.

C&G "The whiskey that grew up with Chicago"

CHAPIN & GORE
OLD RESERVE STRAIGHT BOURBON WHISKEY

THIS WHISKEY IS 5 YEARS OLD . . . 93 PROOF
U. S. A. DISTRIBUTORS: McKESSON & ROBBINS, INC., NEW YORK, N. Y.

NAVAL VICTORY CAUSES HEAVY STOCK SELL-OFF

Many Issues Down Point or More.

New York, Oct. 26 (AP).—Stocks sold off substantially today as the major Pacific victory revived short-war psychology and accentuated prospects of industrial reconversion difficulties.

The smash at the Japanese navy inspired the unloading of speculative and investment commitments as a safety first measure in the event both the Pacific and European conflicts should end about the same time. Scant stimulation was obtained from election developments.

Scattered specialties advanced in the morning, but wavered when heavy liquidation developed soon after 1 p. m. altho some recovered at the close. Many extreme losses were reduced at the finish but minus signs of a point or more were widespread. Motors again were soft.

Average Declines 0.4 Point.

The Associated Press 60 stock average was off 0.4 at 54.5. Of 923 issues traded, 565 declined, 143 advanced, and 215 were unchanged. Transfers were 927,090 shares compared with 638,225 yesterday.

Prominent declining issues included Chrysler, General Motors, United States Steel, Southern Pacific, Great Northern, United States Rubber, Sears Roebuck, Woolworth, International Harvester, Douglas Aircraft, United Aircraft, and Kennecott. Closing higher were Texas Pacific Land Trust, at a new 1944 peak; American Telephone, Grumman Aircraft, and Certain-teed.

Declining on the Curb were American Gas, Cities Service, Electric Bond and Share, and Creole Petroleum. Utah-Idaho Sugar was active and gained ⅛. Bowman Biltmore preferred rose a point.

BOND PRICES SAG.

New York, Oct. 26 (AP).—The bond market attempted to advance today but when selling pressure increased against certain rails and buying enthusiasm in other departments waned the close was lower. Some individual firm spots developed, however, and support for issues in disfavor was sufficient to keep most losses less than a point. Sales of $6,606,000 compared with $6,010,200 yesterday.

The Associated Press rail, industrial, and low yield averages closed lower, but the utility and foreign group were unchanged. Bonds ending higher included Pacific Gas 3⅜s, New York Dock 4s, Louisville and Nashville 3⅜s and 4½s, Kansas City Southern 5s, Hudson Coal 5s, and Florida East Coast 5s.

CHICAGO LIST LOWER.

Prices were lower in increased turnover of 37,000 shares yesterday on the Chicago Stock exchange. Among volume leaders were Aviation corporation, up ⅛; Chicago corporation and Commonwealth Edison, each down ⅛; Marshall Field, down ¼, and General Finance, unchanged.

DOMESTIC OILS DEVELOPED FOR USE IN PAINTS

Altho the war has cut off imports of oils used in paint, methods have been developed for breaking down domestic oils for the purpose, which may create a new industry in the United States, W. R. Catlow Jr. of the Bakelite corporation, Bloomfield, N. J., reported yesterday to the American Oil Chemists' society in the La Salle hotel.

Recent developments include new methods of separating fatty acids from ordinary fats for paint bases, and the perfection of various synthetic resins, Catlow said. He predicted that the old oil ingredients of paints will be entirely superseded.

The wide use of dull finish, "wrinkle drying" paints by the army and navy for such articles as jeeps and trucks was made possible by chemical discoveries to replace scarce imported ingredients, said E. L. Luaces of the Chemical Development corporation, Dayton, O. Dehydrated castor oil and linseed oil were substituted, and the trend is toward synthetic oils made in some cases from nonoily raw materials from domestic sources, he said.

240,000 PLANES MADE, BUT B-29 PROGRAM LAGS

Washington, D. C., Oct. 26 (AP).—American factories have turned out 240,000 airplanes and 70,000 tanks since the beginning of war production, WPB Chairman Krug said at a news conference today. He said the plane production included 25,000 four-engine bombers.

He reported that production of the Boeing Super Fortress [B-29] is lagging, but that recent changes have improved production and manufacturers are optimistic on meeting future schedules. One of the changes involved transfer of certain production work from the northwest to Wichita, Kas., he said.

Majestic Radio May Rent Howard Aircraft Plant

E. A. Tracey, president of Majestic Radio and Television corporation, said yesterday the company is negotiating with Defense Plant corporation to lease the plant near St. Charles formerly occupied by Howard Aircraft corporation. The Howard plant would give Majestic three times the manufacturing space it has at Rockwell and 50th sts. The Chicago plant of Majestic, occupied under lease, has been sold to J. H. Keeney & Co., maker of coin operated games, for possession after the war.

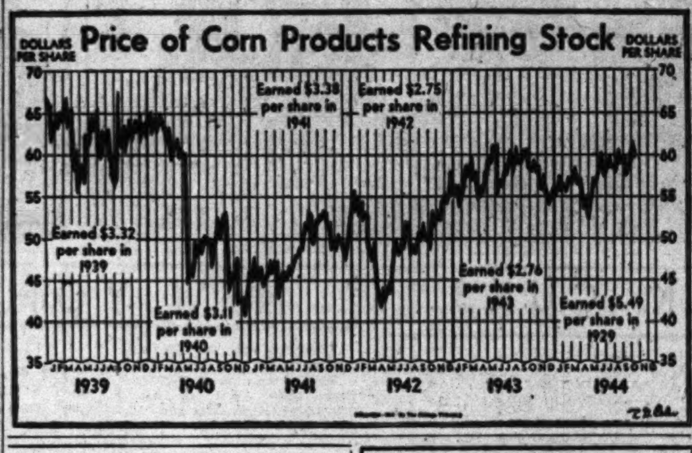

Am.&Foreign Power Files Capital Plan

Philadelphia, Pa., Oct. 26 (AP).—American and Foreign Power company filed today with the securities and exchange commission a plan of recapitalization termed "fair and equitable to all security holders and beneficial from the standpoint of the future welfare of the company as a whole."

Providing for a capital structure consisting of debentures and common stock only, the plan is joined in by Foreign Power's parent, Electric Bond and Share company. Foreign Power is a holding company for utilities operating in Argentina, Brazil, Chile, China, Colombia, Costa Rica, Cuba, Ecuador, Guatemala, India, Mexico, Panama, and Venezuela.

Would Settle All Claims.

The plan proposes to simplify the capital structure by substituting common stock and debentures for the outstanding 3 per cent serial notes, $7 and $6 preferred stocks, series A $7 second preferred stock, and common stock. It seeks to distribute voting power among its security holders in conformity with provisions of the holding company act, and settle all claims and counter-claims among Bond and Share, Foreign Power, and their respective security holders.

The plan provides for $119,281,200 of 5 per cent debentures and 2,500,000 shares of common stock. Security holders other than Bond and Share will own $112,912,500 of debentures and 602,307 shares, or 24.1 per cent, of new common stock. The rest goes to Bond and Share, whose 280 million dollar investment in Foreign Power makes it the largest holder.

The present 50 million dollars of outstanding 5 per cent debentures are to remain undisturbed and all other securities are to be exchanged.

Terms of Exchange.

Each of the 479,000 of $7 preferred shares is to receive $80 in new debentures, $20 in cash, and ½ share of new common stock. Each of the 387,026 shares of $6 preferred is to receive $80 in debentures, $20 in cash and 3-7 share of common. The $7 second preferred stock is to be changed at the rate of one new common for two preferred.

The 1,311,138 shares of common stock publicly held are to be exchanged for one new common share for each 50 outstanding. Bond and Share is to surrender its holdings of 881,500 shares of common stock to Foreign Power and exchange its present 30 million of five year notes, $19,500,000 of 6 per cent Cuban Electric company debentures, and 2,158,236 shares of $7 second preferred stock for 1,862,589 shares of new common stock.

PROFIT SELLING, WAR NEWS SEND GRAINS LOWER

Grain futures prices sagged yesterday. Weakness in the cash corn market and large profit taking sales gave the markets the heavy undertone.

Corn futures closed 1⅜ to 2¼ cents lower, December leading with some hedging pressure reported.

Rye was 2⅜ cents lower at one time, December selling at $1.11⅜, or 4¼ cents under Wednesday's high price. A moderate rally came late on short covering with the close 1⅞ to 1⅞ cents lower. Wheat finished ⅝ to 2⅜ cents lower, September leading. Oats lost ⅞ to 1 cent and barley ⅜ to ⅝ cent.

Favorable war news from Europe and the Pacific provided the background for the selling of grain futures and also caused caution among buyers of cash corn. Cash corn has been selling at ceiling prices for about a month and brokers doubted the level could be maintained in view of the possible reduction in feeding requirements.

Universal Camera Files New 50,000 Share Issue

Universal Camera corporation yesterday registered with the securities and exchange commission 50,000 shares of 80 cent cumulative dividend preferred stock. Half the shares are to be offered publicly at $10 a share by Floyd D. Cerf company, Chicago, and half are to be sold to New York Merchandising company at $8.75 a share. The estimated $410,928 proceeds will be used to increase capital for reconversion.

EARLY LIQUOR MAKING HOLIDAY IS UNLIKELY, SAYS WPB CHAIRMAN

Washington, D. C., Oct. 26 (AP).—The WPB can neither grant alcohol distillers another liquor making "holiday" nor permit any blanket relaxations of control over other industries at present, Chairman Krug said today. He told his news conference that proposals for a new liquor holiday, previously reported as a November possibility, could not be given an answer for several weeks, "perhaps a couple of months."

WPB is "watching the supply and demand for war alcohol every week," Krug said, and "as soon as the situation permits appropriate action will be taken."

People and Events

Borg-Warner corporation yesterday announced that Arthur P. Emmert had been named president of the Warner Gear division, Muncie, Ind. He formerly was vice president in charge of manufacturing and succeeds C. S. Davis, Borg-Warner president, who retired from office at Warner Gear to give more time to his duties as head of the parent corporation in Chicago.

Chairman Alfred J. McClosker of the Mutual Broadcasting System said that directors will announce shortly appointment of a successor to Miller McClintok who has retired after two years as president of the system.

Ovid W. Eshbach, dean of engineering at Northwestern Technological institute, Evanston, has been elected chairman of the Washington award commission, the Western Society of Engineers announced.

William D. Saltiel, special assistant to the United States attorney general and midwest chief of the small business section and trust division, will discuss the problems of small business at the convention of the Illinois Bar association in the Stevens hotel tomorrow.

New officers of the Central Supply association elected yesterday at the organization's annual meeting in the Palmer House were C. S. Rambo, Logansport, Ind., president; John Cooper, Springfield, Mo., 1st vice president; K. S. Wooten, Jackson, Tenn., 2d vice president; E. C. Harbordt, Kansas City, Mo., treasurer, and Ernest Hauser, Chicago, secretary.

INTRA-UNION STRIFE SLOWS WORK ON SHIPS

Minneapolis, Minn., Oct. 26 (AP).—F. L. Hague, manager of the Cargill, Inc., shipyards at near-by Savage, said today "between 500 and 600" men remained away from their jobs today despite appeals by company, union, and government officials.

The walkout began three days ago. Russell Berg, business manager of the union, said it was "simply a case of intimidation by the rebellious members who want to take over control of the union."

Hague said work was being continued with a partial crew and that four vessels would be completed and launched on schedule.

Involved also in the dispute was the union demand, which has been complied with, for discharge of 16 men the union said were no longer in good standing as required by the union contract with the company.

Ship Painting Halted.

Ottawa, Ill., Oct. 26 (AP).—A strike of several hundred painters growing from the discharge of two union stewards today halted painting of navy tank landing ships at the Seneca shipyards of the Chicago Bridge and Iron Works. Both company and union officials termed the walkout unauthorized. It was the first major labor difficulty at the yard since operations began in May, 1942.

BETTER PUBLIC RELATIONS BY BUSINESS URGED

Business and industry should do more to improve their public relations, just as they are ever trying to improve the quality of their products, because in that way they will help to retain the free enterprise system, W. A. Patterson, president of United Air Lines, said yesterday at the annual meeting of the Financial Advertisers association in the Edgewater Beach hotel. Failure to give proper attention to the public viewpoint has made it possible for politicians to claim credit for social gains, he said.

J. Lewell Lafferty, vice president of the Fort Worth [Tex.] National Bank, was elected president of the association to succeed Lewis F. Gordon, vice president of the Citizens and Southern National bank, Atlanta.

CLEVELAND CAB COMPANY TESTS TWO WAY RADIO

Cleveland, O., Oct. 26 (AP).—Two Yellow cabs, the first in the nation equipped with two way short wave radio, started a 90 day experiment authorized by the federal communications commission.

Mayor Frank J. Lausche, the first passenger, used the system to order his own automobile serviced and parked to await him at a downtown intersection.

"In a similar manner, a cab which picks up an emergency traffic victim could pre-arrange hospital facilities," J. F. Smith, company president and general manager, said.

Yellow Cab hopes eventually to equip its entire fleet.

Briggs Plane Fuel Tank Order Canceled by Army

Detroit, Mich., Oct. 26 (AP).—Cancellation of a $4,550,000 order for jettison fuel tanks for army aircraft on order or in production by the Briggs Manufacturing company was announced today by Col. Alfred N. Johnson, supervisor of the central procurement district, air technical service command.

British Group Seeks to Ease Trade Control

BY JAMES SLOAN.

[Chicago Tribune Press Service.]

LONDON, Oct. 26.—The Federation of British Industries, Britain's most powerful trade organization, has advanced a plan to reduce government interference in business to a minimum after the war. It advocated setting up trade associations to coöperate closely with the government in carrying out the national policy.

Asserting only such a plan will provide for orderly transition to peace production, the manufacturers' group suggested that the government confine itself to shaping the framework of a national economic policy and leave details to be filled in by working associations provided by the industries themselves.

Propose Liaison Capacity.

The associations would act as the official channel of communication between industry and government on any matters of commercial or economic policy affecting the industry.

The group cautioned its members that unless industry takes steps to provide suitable organizations to handle industrial controls the government may find itself "compelled by pressure of circumstances to devise methods of its own."

Immediately after the war the government is likely to desire a closer scrutiny than in the past over national and international arrangements and understandings, which involve the temporary control of output, markets, and prices, the FBI said and suggested if such control were found necessary the government would set up a tribunal to which interested groups could appeal and which would report findings to the board of trade.

Board of Trade Advised.

A copy of the FBI proposal has been delivered to the board of trade. The report was drafted by a committee headed by Charles Bruce-Gardner, new board of trade chief executive for industrial reconversion.

More concern over post-war policy was expressed by the Wholesale Textile association, which advised the chancellor of the exchequer that if the Bretton Woods monetary agreement were put ito effect it might seriously prejudice the policy of expansion of British trade and industry to achieve and maintain full employment and stability of the general internal price level.

The association indicated support for a motion presented in the house of commons that no international monetary agreement should be entered into by the government until the main lines of post-war reconstruction and commercial policy have been discussed and settled by the allied nations.

PACKERS CAN'T ABSORB FREIGHT BOOST, ICC TOLD

Washington, D. C., Oct. 26 (AP).—The opening arguments against higher freight rates sought by railroads were made today by the meat packing industry.

Crowded to hear testimony from a long list of witnesses, the interstate commerce commission appointed a special panel to receive the packers' protest while railroad officials still were appearing before the commissioners to urge restoration of suspended 3 to 6 per cent increases.

George M. Lewis of the American Meat institute, Chicago, told the panel the packing industry was unable to absorb further transportation costs, in view of restrictions under which it operates. With maximum prices for meat products frozen, packers could not offset additional operating expenses, he testified.

A score of other witnesses, including OPA and farm organization representatives, are scheduled in opposition to the rate change.

Surface Lines Passenger Traffic Up in September

Full adult cash fares of the Chicago Surface Lines during September totaled 62,684,410 against 61,711,226 in September, 1943, the company reported yesterday. Reduced fares for the month were 6,740,141 compared with 5,008,332 a year earlier. Free rides to military personnel numbered 1,842,898 compared with 1,570,965.

Pacific Gas and Electric Company
First and Refunding Mortgage
Series L 3% Bonds
Dated June 1, 1944 Due June 1, 1974
Price 104% and accrued interest
The offering of these Bonds is made only by Prospectus; copies of which will be furnished on request.
Glore, Forgan & Co.
Members of New York and Chicago Stock Exchanges
135 S. La Salle Street • Chicago 3 • ANDover 3000

SHOP SUPERINTENDENT
TO TAKE CHARGE OF NEW, SMALL PLANT IN MIDWEST. Experienced in truck and trailer gasoline tank construction and fabricating, can handle crew of 200, and receptive to new ideas in tank production. Since this is a new position, salary is dependent entirely on caliber of man selected. Give complete history in first letter. Please do not apply if you are now employed at your highest skill in a war job. Address K A 453, Tribune.

ELECTRICAL ENGINEER
Experienced in transformer Designing
For work with well paying concern
ADDRESS K A-452, TRIBUNE

Old, established, Northwest side builder, developer and broker wishes to have associated with it several topflight business getters in the following categories: Brokerage, Residential, Commercial and Industrial, Promotional Sales, Residential Building Developments. Aggressiveness and creativeness are the watchword. We offer a reputation, whole-hearted support, and an attractive proposition.
ADDRESS K A 413, TRIBUNE

TRAFFIC MANAGER
College man. Full knowledge of air, rail, postal and motor transportation. Age 25 to 40, by large mercantile organization with splendid post-war future. State age, education, experience and starting salary.
ADDRESS K A 454, TRIBUNE

ORDER BACKLOG OF BETHLEHEM STEEL REDUCED

Third Quarter Profit Gains Slightly.

Bethlehem Steel corporation's order backlog on Sept. 30 exceeded one billion dollars but was substantially below orders on hand a year earlier, Eugene G. Grace, president, said yesterday in reporting slightly increased profits.

The backlog is being reduced in accordance with expectations, Grace said. A decline in the shipbuilding division primarily represented progress of work on long term contracts. There have been some cancellations, but nothing of importance, he said. Total orders on hand Sept. 30 were 1 billion 344 million dollars, compared with 1 billion 471 million at the end of June and 2 billion 109 million on Sept. 30, 1943.

Exceeds Rated Capacity.

Regarding Bethlehem's steel business, Grace said billings and new business have maintained capacity operations. Current ingot production is at 103 per cent of rated capacity. It averaged 102.4 per cent in the September quarter.

However, the demand for steel is lessening, Grace said, and he predicted a substantial volume of cutbacks with the end of the war in Europe. After the necessary transition, a good demand from the automobile, farm machinery, railroad, and other such industries is probable, he said.

Grace reported profit in the three months ended Sept. 30 of $6,621,944, equal to $1.67 a share, against $6,573,892, or $1.65 a share, a year earlier. Profits were after tax provisions of $25,270,000 in the 1944 period, and $31,420,000 a year ago.

Net income in the nine months ended Sept. 30, after tax provisions of $75,070,000, was $19,788,325, or $4.99 a share. Profit in the corresponding 1943 period was $19,416,795, or $4.86 a share, after setting aside $93,030,000 for taxes.

T. W. A. Earnings Rise.

Transcontinental & Western Air, Inc., reported third quarter profit of $1,420,553, equal to $1.46 a share, compared with $872,927, or 90 cents a share, a year earlier. Operating revenues aggregated $7,783,259, or $1.22 per revenue plane mile flown, compared with $5,208,674 in the September quarter of 1943, the report said. Operating expenses were listed as $5,272,381, equivalent to 82 cents a revenue plane mile.

The Baldwin Locomotive Works had profit of $4,697,862, or $3.55 a share, in the 12 months ended Sept. 30, compared with $6,159,211, or $4.71 a share, Charles E. Brinley, chairman, reported. Sales totaled $221,316,020, against $227,586,922. Brinley said Baldwin received $737,400 in dividends from the Midvale company, in which it holds 61.45 per cent of the capital stock.

Paint Maker's Sales Soar.

Sherwin-Williams company, paint manufacturer, reported sales in the year ended Aug. 31 increased 10.5 per cent to an all-time high. Net income totaled $4,075,943, or $5.55 a share, compared with $3,795,927, or $5.07 a share, the year before.

Remington Rand reported estimated net income in the six months ended Sept. 30 of $2,600,356, or $1.22 a share, compared with $1,774,573, or 78 cents a share, a year earlier.

[*Additional earnings statistics are on page 32.*]

RECEIPTS RISE, BUT HOGS BRING CEILING PRICES

Despite the heaviest Thursday receipts of hogs since July and more careful sorting of weights by packers, prices at the Chicago stock yards held firm at office of price administration ceilings again yesterday. The average was unchanged at $14.65 a hundred pounds, equalling the highest since October last year. Prices of some hogs declined again in markets outside Chicago.

Demand for cattle, which had sent prices up Wednesday, narrowed and the market was slow but steady.

Altho the top lamb price was 15 cents lower, at $14.25, the lowest in eight days, most consignments brought steady prices.

New Rift, Rooted in Unions' Rivalries, Develops in WLB

Washington, D. C., Oct. 26 (AP).—A new rift, rooted in CIO-AFL rivalry, developed today in the war labor board when AFL members threatened to withdraw from active participation in wage cases until a decision on the proposed revision of the Little Steel formula has been reached.

Chairman William H. Davis said such action would not tie up the board, because if George Meany, AFL secretary-treasurer, and Matthew Woll, the other AFL member, refuse to sit in on wage cases "we'll simply proceed with four CIO members." The law requires only that the agency include four labor members, Davis pointed out. Two are now from the AFL and two from the CIO.

Refuse to Sit on Wage Cases.

Meany said he and Woll were declining to participate in wage cases until the whole issue was settled. He said he thought Davis had invited the AFL to withdraw from membership if its representatives did not change their minds.

Davis explained later that he meant that so long as the AFL members continued to sit they should assume full responsibility as members. But Meany insisted Davis had invited the AFL members to withdraw, but that "we never at any time said we would withdraw" as members of the board. The threat of the AFL men to pull out of the specific cases at hand still stood.

"I certainly did not suggest that they withdraw," Davis said. "In fact I recommended emphatically that they continue to attend the sessions and abide by the majority decision of yesterday."

Discussion to Start Tuesday.

The board voted Wednesday, eight to four, with the AFL and CIO members dissenting, to start discussion Tuesday on a report to the President on wages and the cost of living, connected demands of several CIO unions for paid vacations, guaranteed annual income, night shift differentials, and related benefits.

This decision irked the AFL members who are apprehensive of such procedure because they believe the CIO may emerge with important gains other than a horizontal wage increase. The CIO members wanted discussion to start today.

The AFL's objective has been to modify or eliminate the Little Steel formula without respect to any specific case. If the AFL members carry out their threat, they would not take part in the dispute cases next Tuesday.

G. E. Cancels Conference on Post-War Plan

After the receipt of a telegram signed by the secretary of the navy and the undersecretary of war, General Electric company yesterday announced it was canceling its scheduled conference on post-war planning to have been held in Chicago Nov. 9 and 10 in the Stevens hotel. The telegram said war output must be increased and suggested a post-war planning conference might be misunderstood.

Yesterday's announcement said the parley was canceled because of "developments," of "war situations" and only "after thoro consideration and receipt of the telegram" from the war and navy departments.

The telegram, addressed to C. E. Wilson, General Electric president, follows:

"The General Electric has a splendid record for war production on an all-out basis. We know that you intend to keep the needs of the armed forces first and foremost as long as those needs continue. We are receiving urgent appeals for war suppplies on an increased scale from the commanders of the fighting forces overseas.

"These demands make it plain that production of war materials must be increased rather than reduced. In view of these facts it seems to us that any meeting of your executives at this time to consider post-war planning might be misunderstood and taken to mean that the needs of production are declining."

Rail Carloadings in Week Are 0.8 Per Cent Larger

Washington, D. C., Oct. 26 (AP).—The Association of American Railroads today reported 905,941 cars of revenue freight were loaded during the week ended last Saturday, an increase of 7,291 cars, or 0.8 per cent compared with the preceding week, and 522 cars, or 0.1 per cent, above a year ago.

REMOVAL OF TACKLE PRODUCTION CURB IS LITTLE AID TO ANGLER

The recent removal of war production board restrictions on the manufacture of fishing rods, reels, and other types of noncommercial fishing tackle, holds out little hope for early increase in supplies, industry representatives said yesterday.

They attributed this primarily to lack of man power. Production had been prohibited since mid 1942.

One industry spokesman said he doubted if the average fisherman would obtain any equipment until the end of the war in Europe. He said that almost all fishing tackle manufacturers were engaged in war work, and that even in this type of work in areas of labor scarcity ceilings on employment prevented the use of more employes for either war or civilian production.

He explained that even if cutbacks were instituted now in the industry, workers would be made available to other war plants and the fishing tackle scarcity would not be eased.

CONSOL. BISCUIT VOTES 10 CENTS EXTRA DIVIDEND

Consolidated Biscuit company yesterday declared an extra dividend of 10 cents with the regular quarterly disbursement of the same amount. This is the first extra payment authorized by the company since its consolidation in 1936.

United States Printing and Lithograph company authorized payment of $1 on common stock, the first dividend since Oct. 1, 1930.

SLOAN REPORTS G.M.'S COURSE FOR PEACE ERA

Output Blue Print Given Owners.

Necessity for restoring its plants completely to civilian operations after the war will enable General Motors corporation to take advantage of latest technical developments, Alfred P. Sloan Jr., chairman, said in a special message to the company's 420,000 stockholders yesterday.

He implied that modernization of the company's plants on a basis of methods developed during the war will help to reduce costs which in turn would result in lower selling prices and increased volume with expanding opportunity for employment.

Sloan said that General Motors plans for after the war have been dramatized by its "so-called 500 million dollar program."

Funds for Expansion Available.

"Expenditures are likely to reach, if not exceed, that amount," he said. "The funds for these expenditures, as well as for the additional working capital required, will be provided out of general corporate resources, representing in part existing depreciation reserves and other reserves set up out of income for reconversion expenses and in part profits retained in the business."

Sloan reviewed steps that must be taken to develop the company's post-war program, which, in addition to the reörganization of facilities, include:

1. Provide expenditures to reorganize production facilities for the resumption of production of automobiles and other products. In doing this, generally speaking, every plant must be stripped to the bare structure and laid out along entirely different lines.

2. Repurchase or replace equipment sold to others as a part of the coöperative war program.

Expanded Facilities Needed.

3. Expand facilities to provide for the potential, but abnormal demand of the immediate post-war period, while maintaining the proper relationship with estimated long term possibilities.

4. Make expenditures needed to provide better facilities and services for the company's employes as well as for the expansion of other facilities not directly related to production.

Sloan emphasized that providing jobs after the war will be of first importance, but that jobs cannot be determined in the abstract by some arbitrary method. They are the result of capital, management, and opportunity, he said.

Jobs Held Major Problem.

Sloan said that in the post-war period the problem that would mean the most to the largest number of persons would be: "Will there be the opportunity to work?" Answering that will be entirely a matter of how the United States manages its affairs, he said. In this business leadership, as well as government, must take its part, he insisted.

So long as science is able to advance, opportunity will have no ceiling, he declared. He termed science the source of economic progress.

You can't dodge troubles
but . . . you can
meet them squarely!

Without warning, ill health or a business reversal may put you in a position where you need cash quickly.

Just as efficient business provides for emergencies by setting up cash reserves, so you too can be prepared to meet your troubles squarely. Time and experience have shown that a safe rule is to keep an amount equal to two or three months income in a savings account.

Start a systematic savings account and learn to make regular deposits every week or every month.

SAVINGS DEPARTMENT
Harris Trust and Savings Bank
Organized as N. W. Harris & Co. 1882 • Incorporated 1907
115 West Monroe Street, Chicago
Telephone State 8200
Member Federal Deposit Insurance Corporation

BUY WAR BONDS

NEW YORK STOCK TRANSACTIONS

Thursday, Oct. 26, 1944.

THE GUMPS

NEW YORK CURB

Thursday, Oct. 26, 1944.

Shares sold today, 254,440; year ago, 212,375; sales 1944 to date, 56,674,607; sales 1943 to date, 61,853,297.

NEW YORK BONDS

Thursday, Oct. 26, 1944.

Sales today, par value, $8,606,000; year ago, $9,738,900; sales 1944 to date, $2,212,212,400; sales 1943 to date, $2,831,093,175.

Following is a selected list of issues traded:

CHICAGO STOCKS

WHAT THEY EARNED

MARKET AVERAGES

TREASURY BONDS

CASH GRAIN PRICES

RAILROAD EARNINGS

U. S. TREASURY STATEMENT.

BENTON HARBOR FRUIT PRICES.

DIVIDENDS DECLARED

CHICAGO LIVE STOCK

BOARD OF TRADE SALES.

CHICAGO GRAIN PRICES

OTHER GRAIN MARKETS

NAVAL STORES.

COMMODITIES

A flurry of last minute liquidation carried cotton futures at New York 40 to 85 cents a bale lower. Trade belief that announcement of the export subsidy program will be made shortly was a restricting factor. Reactions in other markets also had an unsettling effect, as did uncertainties concerning the government cotton purchase program.

COTTON FUTURES.

[Cents per pound.]

New York Cotton Exchange.

	Open.	High.	Low.	Close.	Prev. close.
December	21.73	21.74	21.63	21.63	21.74
March	21.80	21.83	21.73	21.73	21.83
May	21.82	21.84	21.75	21.75	21.85
July	21.64	21.67	21.58	21.58	21.68
New Orleans Cotton Exchange.					
December	21.75	21.77	21.67	21.67	21.76
March	21.84	21.87	21.79	21.79	21.86
May	21.90	21.90	21.79	21.79	21.89
July	21.71	21.71	21.62	21.62	21.70
Chicago Board of Trade.					
May	21.92	21.92	21.81	21.8[illegible]	21.91
July	21.65	21.65	21.63	21.63	21.72

The average price of 15/16 inch middling cotton at 10 designated southern spot markets yesterday was 21.41. Cash cotton at New York closed at 22.16 nominal.

CHICAGO FUTURES.

CHICAGO CASH MARKETS.

NEW YORK FUTURES.

COMMODITY INDEX.

FRUITS AND VEGETABLES

INVESTING COMPANIES.

FOREIGN EXCHANGE.

CHICAGO BANK STOCKS.

Investors' Guide

[*For information about investments or insurance, write The Tribune Investors' Guide. Inclose self-addressed stamped envelope. Inquirers' names are never revealed. Answers are based on information believed reliable, but The Tribune assumes no responsibility therefor.*]

Friday, Oct. 27, 1944.

[Copyright: 1944: By The Chicago Tribune.]

UNITED STATES PLYWOOD.

Please send a report on the trend of United States Plywood corporation's sales and profits in recent years.—V. A.

Growing demand for plywood for war uses has been reflected in an increase in the company's sales each year from $5,043,000 in 1939 to $20,563,000 in 1944 [fiscal years ended April 30]. Increasing popularity of this material for varied industrial purposes is a promising factor in relation to the company's post-war outlook, altho it is, of course, uncertain what proportion of the war time sales volume can be maintained.

In its manufacturing the company uses Douglas fir and other softwoods, as well as hardwoods. It employs the Vidal process for producing curved surfaces from plastic plywood. It also makes pliable thin wood veneer and other specialty products.

Large gains in the company's operating income during the war have been carried thru to net income in relatively small part because of increased charges for federal taxes, depreciation, and amortization. Nevertheless, the $970,742 profit for 1944, before deducting $57,000 net renegotiation refund for 1943, was more than treble the $308,010 profit for 1939. Net income in 19[illegible]3 was $757,407 after renegotiation; in 1942, $992,829. Common share earnings were: 1944, $3.02; 1943, $2.91; 1942, $3.85.

In the quarter ended July 31, on a further gain in sales, net income increased to 78 cents a share from 66 cents a year ago. Outstanding are 299,932 common shares, $1 par, besides $1,500,000 $4.75 cumulative preferred stock, and $1,000,000 $4.50 preferred, the latter issue having been sold last August.

HAY MARKET.

Timothy, No. 1 light clover or alfalfa mixed, $28.50; No. 2, $26.00@28.00; alfalfa, $31.00@36.00; No. 1 and top No. 2 clover, $27.00@28.50; rye straw, $16.00 per ton in carlots.

TERMS OF SUBSCRIPTION OF THE TRIBUNE.

Order for mail subscription must be accompanied by remittance to cover.

Rates in Illinois [outside Chicago], Indiana, Iowa, Michigan, and Wisconsin:

Daily, without Sunday, one year, $5.00; six months, $2.50; three months, $1.25; two months, $1.00; one month, 50 cents.

Daily, with Sunday, one year, $12.50; six months, $6.25; three months, $3.15.

Sunday only, one year, $7.50; one month, $1.00.

Rates of subscription in postal zones 3 and 4 [measured from Chicago] outside of Illinois, Iowa, Michigan, and Wisconsin:

Daily, without Sunday, one year, $7.50; one month, $1.00.

Daily and Sunday, one year, $15.00; one month, $2.00.

Rates of subscription to zones 5, 6, 7, and 8 [measured from Chicago], Canada and Mexico:

Daily, without Sunday, per year, $12.00; one month, $1.50.

Sunday only, one year, $7.50; one month, $1.00.

Daily and Sunday, one year, $19.50; one month, $3.50.

Foreign: Daily Tribune only, $25.00 per year, with Sunday, $42.00 per year.

Give postoffice address in full, including county and state. Remit in express money order, draft or in registered letter at our risk to The Tribune company, publishers Tribune Square, Chicago.

We cannot be responsible for currency sent thru the mail.

Persons wishing to take The Tribune by carrier may order it by postal card or telephone Superior 0100. When delivery is irregular make complaint.

All unsolicited manuscripts, articles, letters, and pictures sent to The Tribune are sent at the owner's risk and The Tribune company expressly repudiates any liability or responsibility for their safe custody or return.

MEMBER OF THE ASSOCIATED PRESS.

The Associated Press is expressly entitled to the use for publication of all news dispatches credited to it or not otherwise credited to this paper, and also to the local news published herein. All rights of republication of special dispatches herein also are reserved.

152 ILLINOISANS ON NEW ARMY WOUNDED LIST

91 Are from Chicago and Its Vicinity.

[Chicago Tribune Press Service.]

Washington, D. C., Oct. 26.—The war department today announced the names of an additional 2,228 United States soldiers wounded in action in the European theater of operations. The list includes 152 Illinois men, of whom 91 are from Chicago and its vicinity.

CHICAGO AND VICINITY.

Augustine, Corp. William V.—Mrs. Mary Warpinski, sister, 3701 W. 59th st.

Aurens, Pvt. 1st Class John D.—Mrs. Ellen Aurens, mother, 3721 W. 64th st.

Bennett, Pvt. 1st Class Thomas S.—Mrs. Margaret H. Bennett, wife, 4513 Keokuk av.

Blackwell, Pvt. 1st Class Patrick J.—Mrs. Helen H. Blackwell, wife, 6710 S. Claremont av.

Blumenberg, Tech. 4th Grade Benjamin H.—Mrs. Evelyn Blumenberg, wife, 2613 Hirsch st.

Bobek, Sgt. Charles—Mrs. Mary Bobek, mother, 4000 S. Brighton pl.

Borelli, Corp. Marco W.—Amerigo Borelli, father, 1642 N. Bell av.

Bresnik, Sgt. Lester H.—Mrs. Evelyn Bresnik, wife, 424 S. Hamlin av.

Breuer, Corp. Ralph E.—Mrs. Edith Breuer, mother, 702 W. 9th st., Lockport.

Bylnowski, Pvt. Joseph F.—Mrs. Julia Bylnowski, mother, 1726 W. 21st pl.

Byrnes, Pvt. Thomas F.—Mrs. Mary A. Byrnes, wife, 539 W. 31st st.

Camiliti, Pvt. William V.—Mrs. Eva Camiliti, wife, 1127 Hudson av.

Carbona, Pvt. Michael—Joseph Carbona, father, 1219 Larrabee st.

Ciszewski, Pvt. 1st Class Eugene T.—Mrs. Agnes Ciszewski, mother, 8714 Saginaw av.

Deletto, Staff Sgt. Ralph F.—Mrs. Jeanette C. Deletto, wife, 4730 Kenwood av.

BERWYN MAN LISTED MISSING IN GERMANY; EMPLOYE OF TRIBUNE

PVT. JOSEPH F. RIHA JR., 32, of 1843 Maple av., Berwyn, was reported missing in action in Germany on Oct. 6, according to word received by his wife. Pvt. Riha was an employe of THE TRIBUNE at the time of his induction in December, 1943. He had been overseas about two months, and was in Holland, according to a recent letter. He is the son-in-law of George Rom, superintendent of the THE TRIBUNE'S job printing department, and the son of Mr. and Mrs. Joseph Riha, Berwyn. A brother, Corp. George Riha is stationed in Oklahoma. Pvt. Riha has two children, Judith Ann, 4, and Ronald George, 2.

Pvt. J. F. Riha Jr.

MRS. HARRY B. FARNHAM of Woodstock, McHenry county, has been notified that her son, DeWitt, 19, a merchant marine seaman, has been reported missing at sea in line of duty. He was lost while making repairs to the side of his ship. Mrs. Farnham lived at 120 S. Martin av., Waukegan, until a few months ago.

SERGIO CAMARINI, 29, a corporal in the field artillery, was killed in action Oct. 7 in Germany, his widow, Lucille, of 130 Prairie av., Highwood, Lake county, has been notified. He was in the army three years. His parents, Mr. and Mrs. Sisto Camarini, live in Woodward, Ia.

Novak, Pvt. 1st Class Theodore C.—Mrs. Estelle Novak, mother, 3359 S. Racine av.

O'Connor, Tech. 5th Grade Charles E.—Mrs. Jessie R. O'Connor, mother, 1548 W. Jackson blvd.

O'Reilly, Pvt. Donald J.—James P. O'Reilly, father, 2 S. Broadway st., Joliet.

Pacut, Pvt. Anthony Jr.—Mrs. Martha C. Pacut, wife, 2867 N. Central Park av.

WISCONSIN.

Geary, Pvt. Russell R.—Mrs. Lena Geary, mother, 1018 S. Front st., La Crosse.

Granica, Pvt. Chester W.—Mrs. Victoria Granica, mother, Ojibwa.

Klavetter, Staff Sgt. Howard B.—Mrs. Bertha Klavetter, mother, Fall Creek.

Larson, Pvt. Rodger O.—Mrs. Lulu Larson, mother, Holmen.

Meredith, Pvt. Frank—Mrs. Frank Meredith, wife, 113 Superior st., Portage.

Peterson, Corp. Edward L.—Mrs. Minnie Peterson, mother, 3817 N. Richards st., Milwaukee.

Willkon, Pvt. 1st Class Howard L.—Mrs. Emma Willkon, mother, Boyd.

Woodle, Tech. 5th Grade Chester E.—Cassius Woodle, father, Monroe.

FILLING STATION BARRED FROM GASOLINE SALE

Vernon Cane of 282 Dundee st., Elgin, gasoline station operator, was suspended from selling gasoline for the duration of gasoline rationing yesterday by John R. Allen, OPA hearing commissioner, for use of counterfeit gasoline coupons.

Cane was charged with using 60 counterfeit inventory coupons, each worth 1,000 gallons of gasoline, and 1,000 counterfeit "A" coupons to acquire 90,000 gallons of gasoline. Cane told the commissioner he had paid $5 each for the 60 inventory coupons.

A suspension of 15 days beginning Nov. 10 was received by Robert Chambers, 5415 Lake Park av., for using eight counterfeit inventory coupons. Chambers said an employe had purchased the coupons.

10th Continuance Is Given in Larrison Murder Case

Hearing of a murder charge against Nick Kokenas, 27, Racing Form distributor, who is charged with the murder last April 18 of Jens Larrison, alias Larkin, was continued for the 10th time yesterday until Nov. 9 in Police court at Willow Springs. The case was continued because of the absence of Mat Capone, brother of Al Capone, who is sought by police as a witness. The shooting occurred in Mat Capone's Hall of Fame tavern, 4839 Ogden av., Cicero.

COMPLETE RADIO PROGRAMS AND HIGHLIGHTS FOR TODAY

CHICAGO FREQUENCIES.

W-G-N—720	WAAF—950	WMRO—1280
WIND—560	WCFL—1000	WGES—1390
WILL—580	WMBI—1000	WHFC—1450
WMAQ—670	WMBI—1110	FM—
WBBM—780	WJJD—1160	WGNB—45.9
WAIT—820	WJOB—1230	WBBM—46.7
WENR—890	WSBC—1240	WWZR—45.1
WLS—890	WCRW—1240	WBEZ

[M] indicates MBS, [N] NBC, [C] CBS, and [B] Blue network.

MORNING.

5:30—W-G-N—The Farm hour.
WMAQ—News; The Early Bird.
WBBM—Treasury Salute.
WLS—Smile-a-While program.
WIND—News; Farm Fare.
WJJD—Breakfast Frolics to 7 a. m.
5:45—W-G-N—Breakfast Time Frolics.
WBBM—Farm and Factory program.
WIND—America Goes to Work.
6—WMAQ—Ed Allen, news.
WBBM—Paul Gibson program.

Listener's Choice

SPECIAL EVENTS.

9:45 a. m.—W-G-N—June Baker interviews Lt. Comdr. A. T. Christie, Howard East.

10:45 — WBBM — Republican Rally; ZaSu Pitts, Mrs. Katharine K. Brown, Mrs. Ernest B. Griffin, Mrs. Melville Mucklestone, Mrs. A. R. Rohlfing.

12:15 p. m.—W-G-N—Speakers for President Roosevelt, Sen. Lucas [D., Ill.].

6:30—WCFL—Joseph C. Grew on "Our Navy and a Warning to Japan."

8:00—W-G-N—WBBM—President Roosevelt from Shibe park, Philadelphia.

8:30—WENR—Spotlight Bands show salutes Navy day: Adm. King, Gen. Marshal, Ambassador Halifax.

9:15—WIND—Lt. Gov. Cross for Gov. Green's campaign.

9:30—WMAQ—Gov. Bricker speaks from Kansas City, Mo.

VARIETY, COMEDY, AND DRAMA.

2:15 p. m.—W-G-N—Words and Rhythm, Chicago Tribune quiz game.

7:00—WBBM—Aldrich Family. Henry sets off family explosion.

7:30—WMAQ—Duffy's Tavern, with Ed Gardner. Guest: Esther Williams.

7:30—WBBM—The Thin Man: The Case of the Kibitzing Cowboy.

8:00—WENR—Gang Busters: "The Case of the Church Going Killer."

9:00—WMAQ—Amos 'n' Andy show.

9:00—W-G-N—Boxing: Cleo Shans vs. Leo Francis.

9:00 — WBBM — Moore-Durante show, with Georgia Gibbs.

9:30—WENR—Happy Island: Ed Wynn.

9:30—WBBM—Stage Door Canteen. Guests: Lt. Robert Taylor, Lt. Eddie Albert.

MUSIC.

10:00 a. m.—W-G-N—Musical Milk Wagon, with Skip Farrell, Dinnings.

Noon — WAAF — Symphonic hour: Berlioz' "Roman Carnival" overture.

8:00 p. m.—WMAQ—Waltz Time, with Frank Munn, tenor.

2:45—WMAQ—Right to Happiness [N].
WLS—Julian Bentley, news.
3—W-G-N—News; Melody Memos.
WGNB—War Workers' program.
WMAQ—Backstage Wife [N].
WBBM—News reports.
WENR—Beulah King program.
WIND—News; Cugat records.
WCFL—News reports.
WJJD—Anson and Wilson Present.
3:15—W-G-N—The Johnson Family [M].
WMAQ—Stella Dallas, serial [N].
WENR—Jack Berch and Boys.
WBBM—Robert F. Hurleigh, news.
WCFL—Ray Bloch Presents.
WIND—Quiz Time.
3:30—W-G-N—Judy and Jane serial.
WGNB—Rhythm Matinee.
WMAQ—Lorenzo Jones, serial [N].
WENR—Views of the News [B].
WBBM—Meet the Missus.
WCFL—Lean Back and Listen.
WJJD—Anson and Wilson Present.
WIND—News; Freddy Martin records.
3:45—W-G-N—Real Stories from Real Life.
WMAQ—Young Widder Brown [N].

News Broadcasts

MORNING.

5:30—WMAQ	8:00—WBBM	9:40—W-G-N
6:00—WMAQ	8:00—WIND	10:00—WCFL
6:45—W-G-N	8:15—WLS	10:30—WLS
7:00—WBBM	8:30—WIND	10:30—WIND
7:00—WCFL	8:45—WIND	10:45—WLS
7:15—W-G-N	9:00—W-G-N	11:00—W-G-N
7:15—WBBM	9:00—WIND	11:00—WCFL
7:55—WMAQ	9:15—WCFL	11:30—W-G-N
8:00—W-G-N	9:30—WIND	11:30—WMAQ

AFTERNOON.

12:00—WCFL	1:45—W-G-N	5:00—WMAQ
12:00—WJJD	2:00—WCFL	5:00—WCFL
12:30—WMAQ	3:00—W-G-N	5:30—WBBM
12:30—WIND	4:00—W-G-N	5:45—WBBM
12:45—WMAQ	5:00—W-G-N	5:45—WMAQ
1:00—W-G-N	5:00—WBBM	5:55—WBBM

EVENING.

ON SHORT WAVES

LONDON.

The North American Service of the BBC from London includes the following programs today. The frequencies [in megacycles] employed after 4:15 p. m. are: 11.93, 9.58, 9.82, 6.11, 7.26, 9.51. 4:30 p. m.—Front Line Family; 4:45 p. m.—News; 6:30 p. m.—Radio Newsreel; 7:00 p. m.—Cultural Review; 8:30 p. m.—Dance music; 11:30 p. m.—News reports.

WANT AD INDEX

—STORE AND BAR FIXTURES—

1 FROZEN food case, 3 yrs. old, like new, 32 trays; 2 National itemizing adding electric cash registers; 8x10 walk in cooler with new 1 h.p. compressor, 3 sanitary electric sales; meat blocks; self service shelves by the ft.; self service baskets; meat grinder; slicing machine. Leader Foods, 9210 Broadway, Brookfield, Ill. Brookfield 5896.

14X16 WALK-IN cooler; 2 1-h. p. compressors, 3 elect. meat scales, meat blocks, 31 ft. meat counter, 14 ft. double duty counter, 7 ft. window display counter, 2 12-ft. cereal counters, bakery case, shelves, 1 meat grinder, coffee grinder, slicing machine, etc. Best offer. Berkshire 9287.

NEW and used floor cases, tables, counters, wall cases, shelves, window display stands, suitable for lingerie, men's furnishings, gifts, jewelry, and stationery stores; desks and chairs. R. W. McGRATH, 1672 W. Ogden-av.

BRUNSWICK-Balke beer cooler—A1 cond., complete with sink and work board; reasonable. 2918 W. 5th-av., after 12.

3 LOVELY Manikins; used only 1 season. Good buy. Stanley Korshak, 912 N. Michigan.

WANT to buy modern meat market fixtures—Riverview Gro. & Mkt., 948 E. Jackson-st., Elkhart, Ind.

COMPLETE grocery and delicatessen fixtures and equipment. Corner of Laramie-st., 5158 Strong-st.

WANTED — RESTAURANT, BUTCHER AND TAVERN FIXTURES. Sta. 1100.

NEW 14 to 30 C. F. elec. refrigerators; guar. E-Z terms. Mohawk 3030.

—ROOMS—ROOM AND BOARD—

South Side

DORCHESTER, 5315, 2d fl.—Front rm.; $5 wk. Fairfax 7723.

SOUTH SHORE-DR., 7651—2 lge. sleeping rms.; good neighb.; reas. Sag.3001.

UNIVERSITY, 6159—Surf., L; clean; innerspring; closet; $3.50 up; office bell.

UNIVERSITY, 5130—Lge. room, 1st; quiet, comfortable home; bus, I. C.

WOODLAWN-AV., 6347—Beau. furn., clean rm.; exc. trans., I. C., surf., L.

LIVE AT THE "Y"

—REAL ESTATE—APT. BLDGS.—

—South Side—

NEAR VISITATION PARISH
2 flat brick, 6-6 rms. 1st fl.; mod. plumb.; encl. pchs.; nr. 57th-Morgan. For further info. call Mr Michaels,
VICTORY 3669

6-APT. TO CONVERT
Pressed brk. bldg., 6 rms., 2 ex. lav. in each apt. Lge. rms.; good cond.; deep lot; 4 c. gar.; best renting district. Can convert to small units. Nr. U. of C., shopping and transp. Priced to sell $21,500. Mr. Williams.
BAIRD & WARNER.
2521 E. 75th-st. Sou. 1855.

BEST BUY IN KENWOOD DIST.
Brk. and stone 4 apt. bldg., entirely remodeled; hot air stoker ht.; insulated; lifetime roof; 3 new elect. refrig. and t. t. stoves; monthly inc. $98, plus free rent of owner's apt. Must be sold immediately. Priced low. Mr. Moss.
BAIRD & WARNER.
1380 E. 53d-st. Dor. 5400.

OWNER WANTS OFFER
Brk. store plus 3 apt. bldg. with 2 car gar. and 3 rm. apt. over gar. Owner anxious to sell.; bldg. in excel. cond. See 4349 S. Wentworth today. Mr. Moss.
BAIRD & WARNER.
1380 E. 53d-st. Dor. 5400.

SO. SHORE DE L. 6 APT. BLDG.
6 lge. and airy rms., 2 baths [1 tile]. 4 c. gar.; nr. shopping and I. C. trans. Good inc. Priced for quick sale. See today. Mr. McNamara.
BAIRD & WARNER.
2521 E. 75th-st. Sou. 1855.

COME AND GET IT.
This 6 apt. is a buy at $21,000.
Corner building, well located, near Rock Island transp.; 2 5 rms. and 4 4-rm. apts.; steam heat; G. E. refrig. Ph. Mr. Krueger. Rad. 7300 today.
DONALD F. MOORE, 7748 S. Ashland.

DE LUXE SO. SHORE 6 APT.
All conveniences of home with income; 6 rms., 2½ tile baths and kitchen; nat. firepl.; 6 gar.; 75 ft. corner. Income $12,900. Inspection by appointment.
McKEY & POAGUE.
2101 E. 71st. [Mr. Hagan.] Pla. 2100.

HANDYMAN'S CHANCE.
2 apt. frame needs repairs; 5-6 rms., 2 new furnaces, 2 car brk. gar.; nr. 73d-University; rent $40 each apt.; inc. $960 per yr. Tenants do own heating and decorating. Price $5,950. Only $1,400 cash required. Call Bev. 4003.

BRICK 2 APT.—$8,250
5-6 rms.; h. w. ht.; white woodwork, kit. cabinets, linen closets, built-in plumbing, glazed rear porch; 2 apt. Nr. 67th-May-st. Rep. 5000.
John McCarthy & Co., 6316 S. Western.

LIQUIDATION 42 APTS.
2-3-4 and 5 rms.; elec. refrig., t. t. stvs.; built-in tubs; ped. lav.; weather strip; stoker; excellent cond.; gross rent $21,900. Price only $125,000.
Address K B 355, Tribune.

WILL TRADE
De luxe 6 flat, nr. 80th-Wood; all 5s; tile baths, canvas walls, G. E. refrigs., T. T. stoves; brk. gar.; excel. cond. Mr. Larson, Hem. 7900.

3 APARTMENT, $12,500.
Modern brick bldg.; 5 rms.; glaz. pch. Near 89th-Harper. New electric refrg.
SUTTON & PETERSON,
8126 Cottage Grove-av. Triangle 6214.

CHATHAM CORNER 12 APT.
S. W. corner 81st-Evans-av.; 3½, 4, and 5 rms. Income $7,000.
SUTTON & PETERSON,
8126 Cottage Grove. Tri. 6214.

ROOMING HOUSES.
2 adj. bldgs.; very profitable operation. Inc. $19,000 and $16,800; will sell together or separate at 2½ times inc. ½ cash. Ran. 2557.

NEAR 78th and Bishop-sts.—High grade 3 flat brick; all 6's; tile baths; steam heat; stoker; 3 car garage. Price $20,000. Ryan and Co., 1546 W. 95th-st. Beverly 5747.

SOUTH SHORE 3 APT. BLDG.
Octagon front; 6 large, modern rms. each apt.; 3 car brick gar. Bargain, $17,500. Hubbell, Butterfield 1744.

SO. SHORE—6 flat; 6 rms.; inc. $4,100. Will consider clear bung. or 2 flat in trade for equity or $7,500 cash. Sullivan, Vinc. 6920 or Ced. 3550.

NEAR 70th on Sangamon-st.—2 flat brick; 6 and 7 rms.; hot water heat; wide lot; price $11,500. Ryan and Co., 1546 W. 95th-st. Bev. 5747.

14 FLAT—4 rms. ea. Price $18,500 cash. 9120-22 Mackinaw. J. W. Scott, R. E., 615 Oakwood-blvd. Atl. 0801.

3 APT.—NR. 87TH-STONY ISLAND. 5 rms.; enc. porches; refrig.; t. t. stoves; gd. cond.; $13,750. Reg. 5801.

CHATHAM 6 APT.—$27,500.
Mod. bldg. 3-4, 3-5 rs. Exc. cond. Nr. 81st-Eberhart. Mr. Sharp. Bev. 4003.

3 FLAT brk.—5-6; separate furnaces; insulated; excellent condition; 70th-Union. Price $9,000. Republic 9500.

SOUTH Shore—3 apt., 1-5, 2-6s; 2 car garage; sleeping porch; inc. $2,310; leaving city. Dorchester 2952.

MODERN 3 apt.—Gar.; stoker; $15,750. 87TH-DANTE. REGENT 3363.

3 BRK. apt.—5-5; slp. pch.; 81st-Marshfield; stoker; $14,000. Bev. 1875.

1½ STORY—75th-Parnell; 10% down, bal. mo.; immed. poss. Radcliffe 6600.

$8,000—Nr. 65th-Ingleside. 3 flat brk.; h. w., stoker; mod. Medora. Ste. 1185.

7 APTS.—All 4s; 71st, I. C., exc. cond. $6,500; bal. 1st mtg. Barg. Fai. 2525.

7826 MAY-ST.—5-5 rms.; gd. condition. 30 foot lot. Poss. Wentworth 0688.

—Southwest Side—

3 FLAT—Steam heated; 6-6; brick; perfect cond.; $11,000; wide lot; exc. tran. Apt. available. Lawn. 5390.

—North Side—

THE BEST REAL ESTATE BUYS.
De luxe 6 apt.; 6s; tile baths.
De luxe 12 apt.; 5s; tile baths.
De luxe 19 apt.; 3-4-5s; tile baths.
3 fine bldgs.; East Rogers Park; priced at about 6½ times rent.
KEENAN-MURRAY, 6469 Sheridan-rd.

NORTH EDGEWATER
Brick 2 apt.; large living rms., canvas walls, mod. plumbing, steel construction, autom. ht., excel. light. $75 and $80 rents. Out of town owner says sell
Rogers Park 7754.

DEMANDS ACTION NOW
Dandy 6 flat, 5 rms. each; sun parlor and slpg. pch. 3½ rm. bsmt. apt. 60 ft. lot; gar. Nr. Lake, Loyola, Mundelein. Income $5,226. Consider small trade.
Rogers Park 2000.

50 FURNISHED APTS.
Late type modern fireproof bldg.; 1 and 2 rm. Pullman kitchenettes; stoves; refrigs.; rents $24,000; price 3½ times. Keene & Unroe, 5120 Irving Park. Mul. 4870.

DEVON-WESTERN SECTION
OWNER MOVING TO ARIZONA.
2 flat—2 6s; large rms.; perfect cond.; 2 car garage; stoker heat; early poss. 1 apt. Call State 3449.

3 STORY BRICK—$7,250
Store and 5 apts.; stove heat; splendid invest. Poss. store, if wanted. Lincoln-Wrightwood district.
DIRKS CO., Lake. 1410.

2-5 RM. APTS.—OIL HEAT.
New stoves and refrigs.; insulated roof; 2 car gar., overhead doors; 37½ ft. lot; 2626 Farwell. Shown by appt. only; tms. Pr. right. Call Mr. Koenig. James O. Vandervoort & Co. Bri. 4000

THIS outstanding Devon-Western 3 apt., 3 car gar., must be sold this week; 2 baths, tile bath, kitchen, and brkfst. rm.; new refrigs., stoves; new roof; insul.; nr. all facilities. Briargate 3508. JACOBS & JACOBS, Inc., 2750 Devon.

3 Apt. on Summerdale nr. Clark
2-5s, 1-4 rm.; light woodwork; newly painted; selling on account of death; price $8,300, terms. Immed. poss.
Mortenson & Johnson. Lon. 4220.

1725 N. WINCHESTER-AV.—2 flat brk.; 1-6 rm., h. w. ht., oil burner; 1-4 rm., stove ht. $6,000. Mr. De George.
Please do not disturb tenants.
Fricke & Lindquist. Capitol 0300.

6 APARTMENT BUY.
Rog. Pk. East of Sheridan-rd. 3-5s and 3-6s. 60 ft. lot. MR. BOYER.
C. T. MOORE REALTY CO.,
6351 N. Western. Sheldrake 0300.

IMMEDIATE POSSESSION.
3 flat, 6 rms. ea.; 3 car brk. gar. Gd. trans. Ask for MR. MORRIS.
C. T. MOORE REALTY CO.,
6351 N. Western. Sheldrake 0300.

16 RM. brk. bldg.—Stm. ht.; running water each rm.; ½ blk. Lincoln Pk.; nr. Arlington; $3,000 down, balance $90 mo. Mr. Puttkamer, Wel. 4466.

LESS than 5 x rent—6 stores, 24 small apts.; low oper. cost; wond. investmt. Wilson-av. dist.; $18,000 down. Blum & Co., 3309 Lincoln. Gra. 2334.

STORE—With 3 rm. apt. and 1 6 rm. apt.; 2 story brick bldg.; h. w. ht.; 5 car gar. On Clark-st., 6100 North. WALTER T. LARSON, 5159 S. Clark.

BY OWNER—2 story brick and frame bldg.; 2 5s, 1 4, 1 2; garage; stv. ht.; nr. schls., exc. trans.; inc. $65 month. Price $4,200. Gra. 4562 after 6 p. m.

3201 FARRAGUT-AV.—2 apt. frame; 5-5 rms. Grocery store attached; stove ht.; 2 car gar. A good buy $6,500. Duggan, 4551 N. Western. Lon. 5856.

MOD. 2 flat brk.—6-6; tile kit. 1st; 2 furnaces; 2 car brk. gar. 3721 Wayne. Owner sacr. $10,500; do not annoy tenants. Pal. 1900 to inspect.

IMMED. possession—4 and 5 rms. frame; h. w. ht.; 2 car garage; 35x125; fine basemt.; $6,800. 3020 N. Kenmore-av. Mr. Raschke, Wellington 4466.

863 N. DEARBORN—Corner; 27 rms., 5 baths. Built-in gar.; running water all rms. Pr. $19,500; tms. Inspection by appt. only. Brons, 704 N. State.

EDGEWATER—6 apt.; 1-4, 5-5s; 4 c. gar.; rents $3,716. Pr. $23,000. Mr. Johnson. Well. 4466.

3 APARTMENTS, 4 stores, 3 houses—Brick; steam heat; rent $5,940 year. Price $35,000. Lakeview 6480.

3 APT.—4-4½ rms.; hot air and h. w. ht.; 2 car gar.; encl. pchs.; nr. Cullom-Leavitt; $8,000. Buc. 8401.

3 APT.—Brk., 3-6s; gar.; stm. ht.; stoker; 3 gas ranges; nr. Magnolia-Waveland. $13,000. Buc. 8403.

3 APT.—Mod.; 6 rms., tile bath; oil ht.; gar. Price $14,750; FHA terms. Bri. 2234. John T. Wheeler & Co.

6 APT. bldg.—Residential section; nr. elevated express sta.; 5 & 6 rms.; rent $3,660. Priced to sell. Lon. 6624.

1720 BALMORAL—Mod. 2 flat, 5 rms., sleeping porch; h. w. heat, stoker; tile bath; insul. See owner, 1st floor.

10 APT.—S. W. corner Belle Plaine-Clarendon; gross $10,000; price $58,000; $12,000 down. E. Hollander. Lak. 4230.

BUY NOW—3-6-12 APTS.
A. M. KRENSKY & BROS., Excl. Agts. Mortgage Brokers. Cen. 6610.

3 FLAT—Edgewater brk., 6 rms. ea.; inc. $134 mo.; stm. ht., 2 c. gar.; gd. loc.; pr. $9,500, easy tms. Buc. 2015.

NORTH Edgewater cor.—13 apts.; 9 5s, 4 4s; $20,000 cash. bal. 1st mtge. 4% interest. Bri. 4100.

COR. 24 apt.—Excel. renting sec.; rntl. $10,668. Price $58,000. She. 8820.

3 APT.—Wayne nr. Bryn Mawr, 5-6 rm.; h. w. h.; $10,000. Lon. 1612.

3 APT. brk.—1-5, 1-6; furn. ht.; nr. Irving-Ashland; $8,500; Key. 7423.

3 FL. fr.—6s; A1; E. of Clark; $5,900. Carl Wolf, 3266 N. Clark. Gra. 3476.

BRICK 2 apt.—6-6; glazed slp. porches; h. w. ht.; Linc.-Mont. tran. Ave. 1372.

—REAL ESTATE—APT. BLDGS.—

—North Side—

INCOME PROPERTY.
MOVE RIGHT IN.
Kit. apts.—16 units 1-2 and 3 rm. apt. Comp. furn.; 15 refrig. and 13 baths; gross inc. $7,642; priced right; loc. 2500 No. nr. Lincoln Pk. Mrs. Johnson.
BAIRD & WARNER,
4556 Broadway. Lon. 1855.

Smart Investor—Look
Brk. 3 apt., cont. 6 lrg. rms. each; 2 baths [1 tile] also tile kit.; loc. about 4300 north, east of Bdwy. This is a real bargain at $17,500. Mr. Johnson.
BAIRD & WARNER,
4556 Broadway. Lon. 1855.

UPTOWN 3 APTS.
7 spacious rms., 2 baths each; apt. excel. cond.; rentals $60 month. Poss. 1 apt. 30 days. Owner in service wants quick sale. Mr. Franke,
BAIRD & WARNER.
4556 Broadway. Lon. 1855.

2 APT. brick—6-6 rms. and 4-rm. basement apt. Rent $110. H. w. heat; 2 car garage; lot 37x125. Price $8,750. Near Irving Park-Lincoln.
Foerster, 3901 Lincoln. Lak. 4148.

—Northwest Side—

WHY PAY RENT?
2 story asbes. shingle; 2 4-rm. apts. [2 b. r.]; furnace 1st, stove 2d; 1 rm. bsmt.; 2 car garage; exc. cond.; good N. W. loc.; churches, schools, trans. Price $6,750; excel. terms.
Pioneer Rlty., 4118 North-av. Cap.3636

Just What You've Been Waiting For.
Modern 5 rm. brick bungalow, insulated attic, h. w. heat, encl. rear porch; Belmont-Central section. Price $9,500.
ALBERT F. KEENEY, REALTOR.
5612 NORTH-AV. MERRIMAC 4300.
Open evenings till 9. All day Sunday.

20 APARTMENTS.
3½ and 4 rms. plus inador bed in liv. rm.; late mod. bldg.; t. t. stoves; refrigs.; exc. transp.; immediate delivery. Keene & Unroe, 5120 Irving Park. Mulberry 4870.

2 FLAT brick—5-6 rms.; h. w. oil ht.; gar.; immed. poss.; $10,800.
2 FLAT frame—3233 Irene-av.; 2-6s and 5 rm. bsmt.; 2 car garage; 50 ft. lot; immed. poss.; $750 down or trade.
ZEIGLER, PAL. 3432-KIL. 3721.

ALBANY PARK 2 APT. BRICK
Modern 6-6 rms.; refrigs. and stoves, h. w. ht., stoker; 2 car gar.; price $12,500. Immediate possession.
Mortenson & Johnson. Lon. 4220.

MOVE IN NOW
Modern 2 flat brick bldg., 2-5's, 2 heating plants, 2 car garage; excellent condition; choice location.
MR. SWENSON. MER. 1500.

DON'T MISS THIS 6 APT.
Beau., mod. oct. front brk., 6-5 rms. and 3-rm. bsmt.; stoker; refrgs.; stoves; 6 car brk. gar.; 65 ft. cor. lot; nr. Addison-Kedzie; $27,500.
Hanson, 3634 N. Cicero. Pen. 4060.

LOGAN-BLVD.—Corner 3 apt. brick; 6 rms. each; steam ht.; 3 car brick gar.; 2d floor now available. Price $15,500. [Mr. Spiekerman.]
Realty & Mortgage Co. Bel. 0001.

DANDY 2 apts.—5-6 rms.; also 3 rm. bsmts.; 37½ ft. lot; Frgd., t. t. stvs., gar., ven. blinds.; ldscpd.; poss. 1 apt. Cornelia nr. Lockwood; price $14,500. GARVIN RLTY. CO. CENTRAL 3819.

2 STORY CORNER BRICK.
7 apartments, 3 stores; new G. E. refrig., gas ranges; roof 2 years; income $5,100; cash down, $13,500.
Burke & Lynn, 4747 N.Kedzie. Irv.7120

MODERN brick 2 apt.—5-5 rms.; beaut. decor.; 2 h. w. htg. plants, stoker. Pr. only $12,750. Call MR. JOHNSON.
C. T. MOORE REALTY CO.,
5956 Irving Park. Mulberry 6400.

3 FLAT frame bldg.—4 rms. ea.; stove ht.; exc. cond.; Hamlin nr. Diversey.
RAYMOND G. KIMBELL CO.
3600 Fullerton. Spa. 6040.

23 APTS.—Corner; 4's and 5's; vic. Irving Park-Crawford; rental approx. $12,000 a year; price $65,000.
Joseph Korman. DEArborn 8796.

ENG. type 1½ sty. brk. veneer—5-4 rms.; cab. kit.; linowal exhaust fan; tile bath; 3 car brk. gar.; 5034 School-st.; only $9,900. Bell Rlty. Mul. 5657.

3 STORY 4 apt.—All press brick; on 50 x150, with garden, fruit trees in rear; 100x250 with 10 car brick gar.; nr. Irv. Pk.; $18,500. Lon. 1612.

SAWYER and Grace—Mod. 2 apt., 5-6; spacious rms.; h. w. stoker; insul. roof; 2 c. gar.; ideal location; under $13,000. J. F. Pagano. Irv. 1236.

MOVE RIGHT IN.
4728 N. St. Louis; 2-5s; lge. rms.; modern brick; $4,000 required; inspect. by appt. Ostap. Randolph 5898.

2 2-STORY frame bldgs.—4 flats 3 rms. and 2 flats 4 rms., attic and bsmt., $1,500; monthly inc. $45. 1052 N. Throop, cor. Thomas. Call Ave. 4331.

CORNER 8 apt. brk.—2-5s, 6-4s; stoker. Bsmt. suitable for 2 more apts. Inc. $4,080; pr. $24,500; good location. J. F. Pagano, 3343 Irving Pk. Irv. 1236.

FOR quick sale—2 sty. brick, 2-5s; 2 separate boilers; 2 car garage. 4323 W. Potomac. Also others. See F. Rizzo, 1617 N. Pulaski-rd. Belmont 8811.

5485 MILWAUKEE-AV.—2 sty. brick, 5 rm. apt. up; store and 4 rm. apt. dn.; h. w. stoker; 2 car brk. gar. $13,500. GREGOR, 4200 Lawrence. Pal. 1461.

2 APT. — 6-6 rms., 2828 Christiana; h. w. h. 1st apt.; asbestos siding; $6,750. By apt. only; tms. Lon. 1612.

CHOICE section of Portage Pk.—2 flat, 6-6; 2 car brick garage; insulated; stoker. A REAL BUY. Palisade 7210.

COZY 3 apt.—Frame, cement foundation; fine cond.; gar.; nr. Catholic church; $3,950; terms. Keystone 8365.

MODERN 2 FLAT BRICK.
2-6s; auto. oil ht.; 2 c. gar. A-1 cond. and loc. $13,750. Lon. 2844.

EXCEPTIONAL—2 5s, frame, $6,800; 2 5s, brick, $9,500 up; exc. loc.; immed. poss. Inq. 5141 Fullerton. Berk. 7667.

IDEAL home plus gd. income—2 story mod. cor. 6 flat in Albany Pk. Priced right; easy terms. State 1996.

HOYNE, N. of Belmont—Rents $117 mo. Unheated apts. $9,400. Irv. 9000.

VERY fine 8 flat; nr. Belmont-Central. Infor. 2941 Austin. Berkshire 1540.

MOD. 6 fl.; dbl. plbg.; inc. r. porch. Humboldt-blvd., $27,000. Ked. 8549.

2 FLAT—2-5s, 3½ rms. and basemt.; h. w. ht.; 3 car gar. 6214 W. Holbrook.

3636 N. LONG—Mod. 1½ sty., 4 3-rms.; h. w. ht.; stoker. Pen. 3061. Kil. 4296.

2 FLATS on Campbell-av. nr. Wabansia. Bargain. Phone Cent. 7798 for details.

3 FLAT brk.—6s; Logan-sq.; $3,000 dn. Stm., oil ht.; $12,500. Irv. 9000.

16 YR. old 5 apt.—4-5 rms.; steam ht.-stoker. Price $17,500. Ran. 0960.

2 FLAT brick—5-5; 2 furn.; dbl. gar.; nr. North-Austin; $9,500. Mer. 5707.

BERTEAU-Albany—1½ story, 2 4-rm. flts. Stv. ht.; 2 c. gar.; $4,400. Mul. 2340.

—West Side—

A GRAND INVESTMENT
44 APT. BLDG.
Located corner of Flournoy-Sacramento; 3s, 3½s, and 4s; mod. apartments; always a waiting list; G. E. refrigs., table top stoves; partners desire to divide interest; you can make a high return with safety; inc. $20,000; will sell for less than 4½ X rental, $35,000 cash req. Call weekdays.
I. SIMON & CO., Harrison 6422.

3 INCOME APTS.
2741 Jackson-blvd.—4 apts.; steam, stoker; income $153. Price $8,950.
4428 Van Buren—6-7; hot water heat; real bargain, $9,000.
4849 West End—Yellow brick, 6-5s; steam, stoker; 60 ft. front; 4 c. brk. gar.; inc. $4,350; only $30,000.
Do not disturb tenants.
Joseph Ford & Co., 5945 W. Madison. Austin 2880 or Village 4100.

IMMEDIATE POSSESSION
Steel constructed 2 flat brk.; large 6-6, 2 baths each; excel. cond.; sun pch.; G. E. cabinet kitchen; carpeted; canvas walls; new roof; insul.; recreat. room with frpl., and bath in bsmt.; 3 c. br. garage. Owner must sell.
Address J A 93, Tribune.

11 APTS.—3-2s, 4-3s, 4-4s; stm. ht., burning gas; mod. baths, shwrs., refrigs., gas ranges; cheap taxes; inc. $5,000; net $3,000 yr.; bldg. faces S. alley; price $18,000, ⅓ down. See owner, 124 S. Paulina.

IN AUSTIN.
2 apt. brk.; 5 rms.; h. w. ht., stoker; side arm for auto. h. w.; 2 car frame gar.; priced to sell, $11,500.
NORTHWEST REALTY SERVICE.
5235 W. North-av. Merrimac 0400.

2 FLAT—Fine brick bldg.; wide lot; 3 garages; poss. both flats Nov. 1; $10,000; terms. 4744 West End-av. Phone Mon. 5226 or Col. 8111 after 1 p. m. for inspection.

VICINITY of Gladys-Kildare—2 flats; steam heat, stoker fed; 2 car brick garage. Price $9,500. By appointment only. Rockwell 6648, M. Wolcoff.

1638 S. HAMLIN—2 flat; steam heat, stoker fed; 1-6 and 1-7; income $50 beside owner's apt.; price $6,300. For information, Rock. 6648, M. Wolcoff.

1036 MONITOR.
Genuine cement stucco, 5 and 5 rooms. Stoker. 2 car garage. $8,900. Owner. Berkshire 3383.

5500 W. CONGRESS—Nr. Central; 2-6 rm. brk.; tile baths; h. w. ht.; stoker. $13,500. Christopher, Lon. 1744.

1651 W. 17TH-ST.—3 flat brick; stove heat; $4,500. Owner, 2d floor, will show. Radcliffe 4903.

SPECIAL—13 room brick bldg., furnished. Hot water heat; garage. Price $7,000; terms. 2101 W. Monroe-st.

BRICK 6 fl., 3-6s, 3-4s. Stove ht. 1st fl., h. w. ht. St. Fidelis parish. Reas. 1023 N. Mozart, 1st. Hum. 1311.

2 FLAT—5 and 5; tile kitch. and bath; 1st floor furnished. William A Pankau, 4908 Adams. Man. 0697.

2 FLAT house—Steam heat; 4 rooms up, 4 rooms down. Reas. pr. 802 S. Bishop.

JACKSON-Kilbourne—3-4 br.; h. w. ht.; perf. cond.; barg. Investig. Van 4770.

2 FLAT brick—6 and 6 lge. rms.; h. w. ht.; gar.; gd. inc.; $9,500. Mer. 5707.

—Suburban—

OAK PARK—Cor. 13 apts.; rental$8,040. Lindsay, 4850 Madison, Mans. 3400.

REAL ESTATE—BUSINESS PROP'TY

—South Side—

SOUTH side transfer corner, 109x125 ft., improved with brick bldg., containing 5 stores, 2 flats and 3 offices; well rented; price $25,000. Ryan & Co., 1546 W. 95th-st. Beverly 5747.

STORE and flat—In good cond. 5120 Ashland. $7,300. By appt. Rad. 7562.

—Southwest Side—

2 ADJOINING store bldgs. — 220 power in; 2d fl. liv. quarters. Hem. 2112.

—Northwest Side—

OWNER sacrifice bus. propty.—Store and lge. shop; 2 apts., 5 and 4 rms.; h. w. ht. Lvg. city. 4307 N. Western-av.

—REAL ESTATE—HOUSES—

—South Side—

6807 PEORIA—Stove heat; $3,990; $400 down. Triangle 1655.

6620 MARYLAND—8 ROOMS.
$400 down. Vacant. Triangle 1655.

Brainerd—6 rm. brk.; insul.; 1½ baths. Owner wants quick sale. Bev. 5001.

9155 ELLIS-AVENUE—6 ROOMS.
$950 down. Vacant. Triangle 1655.

9145 BLACKSTONE—5 ROOMS.
$950 down. Vacant. Triangle 1655.

IMMED. poss.—9 rms., tile baths, gar.; exc. Kenwood sect. Moore, Rav. 2000.

10005 SANGAMON—5 room brick. $750 down. Glatt, 7630 Cottage Grove-av.

$500 DOWN—6912 South Park-av.; 6 room brick house. Triangle 1655.

MORGAN PK.—7½ rm. home; like new; poss. now; gar. Barg. Peters, Rad. 6805.

FOR sale—5 room cottage and empty store. Inquire 5200 S. Aberdeen.

7 RM. brk. bung.—H. w. ht.; 3 car gar. 9711 Forest. Harris, Ran. 9898.

LOOK—$550 dn. buys new brick bung.; furn. heat; price $5,540. 3558 Archer.

—REAL ESTATE—HOUSES—

—South Side—

FOR clearance—Brick-stone front res. in most valuable ground value section Hyde Park-Kenwood; 1316 Madison Pk. Oak trim, complete plumbing on 3 flrs.; stm. ht.; 2 lots, 25x150 ft. each, to alley; 1 vacant, planted in shrubbery, flowers; across park; 250 ft. to bus, near I. C. and surface; garage. Price $15,000. Can borrow $11,500 to $12,000. Open for inspection, or Kiser of McClun's. 217 W. 63d-st. Wen. 1844-47.

CHATHAM Fields—5 rm. brk. bung.; space for additional rms. upstairs; h. w. ht.; 2 car brk. gar.; refrig., stove, carpeting, linoleum included. Priced for quick sale.

SOUTH SHORE—6 rm. brk. res., 1½ baths, 50 ft. lot; h. w. ht., gar., refrig., stove; nr. 79th-Oglesby; $9,000, terms.
JOHN L. LYNCH & CO.
2602 E. 75th-st. Regent 4800.

BY owner—Mod. brk. bung., built in '41. Full bsmt., fruit cellar, hot air ht., 5 lge. rms., tile bath, steel blinds, scrnd. 8 ft. wide rear pch., flrd. attic., gar.; landscaped, fenced, 35x125 lot; I. C., bus, and surf.; nr. schl. and churches. 517 E. 91st-pl. Open daily aft. 4 p. m., Sat., Sun. aft. 2 p. m. See to appreciate. Sacrifice for $9,500. For further details call Dearborn 1240.

OUTSTANDING BUY
5932 S. Lowe-av.; 6 rm. brk. hse. on front of lot and 4 rm. mod. fr. hse. on rear of lot; both bldgs. in excel. cond.; 2 hses. for price of one; owner on premises. See this today. Mr. Moss,
BAIRD & WARNER,
1380 E. 53d-st. Dor. 5400.

NEW SO. SIDE COMMUNITY
5 room, 2 story all brick duplex. Every modern convenience. Ideal for children. $6,250, $41 per mo. Reasonable down payment.
TELEPHONE: SAGINAW 6406.

BEAUTIFUL NEW COLONIAL.
8 rms.; large mahog. recreation rm., de luxe baths, 2 large natural fireplaces, 12 closets; excel. design features, finest appointments; large wooded lot; Beverly's best loc.; $37,000.
To see it phone NOW, BEV. 3181.

IMMEDIATE POSSESSION.
New Cape Cod brk. home; 4 rms.; improv. in and paid; basement and attic; 40 ft. lot; unexcelled construction; nr. I. C.; $6,250; small cash pmt. Buy now before ceiling price is raised. Mills, 406 W. 144th-st. Riverdale 98.

NEAR MERCY HIGH
6 room brick, octagon front, insulated; newly decorated; hot water heat; 2 car garage; good buy at $9,500.
SWAN-LORISH
739 E. 79th. [Galassini] Vin. 8000.

2 BLDGS. FOR PRICE OF 1
Non-resident owner sac. nice 5 rm. cottage, well rented, and large 6 rm. home; interior completely refinished. Move right in. Near 63d-Honore; $6,750 takes both. Terms. Phone Republic 1689.

5 rm. brk. bung. Only $9,500
This beaut. Eng. type, 5 yrs. old, with tile bath, mod. kit., lovely lge. rms., ven. blinds, auto. h. w. gas ht.; immed. poss.; lovely new loc., nr. 86th-Indiana. See it today. Plaza 8855.

6 RM. BUNG.—SOU. SHORE DIST.
Sun rm., slpg. porch, refrig., stove, storm winds., doors, screens, shades, stm. ht., 2 car gar., canv. walls, tile bath; painted, decor.; wide lot. Reduced $8,250. Will finance. Bou. 8900.

6 RM. BRICK BUNGALOW.
Luella-av., nr. 76th; ultra-modern bath and kitchen; extra toilet & lav.; lge. liv. rm., 6 lge. closets; lge. fin. gl. pch. Bldg. insulated; gas ht.; only $9,000. SELZ & SOUTHMAN, INC. Regent 8300.

$1,500 CASH. PRICE $6,950.
8509 MARYLAND-AV.
Bal. monthly. 7 rm. brick; good cond.; low taxes; I. C., No. 4 trans. Others. LINDEE [MURPHY], RAD. 0050.

Near St. Mary
Magdalene Parish.
2 flat frame, 6-6 rms.; 1st floor; hot water heat; 2 car garage; 37 ft. lot. Phone owner, Saginaw 8305.

7130 EUCLID—Sound, modernized, fine interior; 9 rms., 2 tile bth., powd. rm. 1st fl. lav., 3 glzd. pchs.; ½ blk. I. C. E-Z terms; immed. poss.; fuel in. Inspect 1-4. South Chicago 1900.

88th-place near St. Lawrence—5 room brk. bung.; rear porch finished into extra rm.; h. a. ht.; gar.; new roof; storm wind.; excel. cond. Only $7,500. CALL MR. KNIGHT, BEVERLY 8286.

WORKING MAN'S BUY.
52d and Princeton-av. Three 4 r. apts., store, and 5 rm. frame cott., all for $4,000; tms. Charles Mortensen, Inc., 7826 Cottage Gr., Lavine. Ste. 2365.

$300 DN.—5 RM. HOME.
Nr. I. C. R. R.; mod. kitchen, bath; auto. ht.; gar.; on large lot.
Address J S 500, Tribune.

5517 SHIELDS—Good income home; 2 stories; h. w. ht.; stoker; refrigs; gas stoves; 2d flr. furnished; 3 car garage. Immed. possess. Eng. 4472.

AVALON PARK.
Corner 6 rm. bung.; insulated; h. w. ht.; excel. cond.; $10,500. Reg. 3363.

BUNGALOW — 9801 Ewing-av. Price $15,000. J. W. Scott, R. E., 615 Oakwood-blvd. Atl. 0801.

8 RM. br. Woodlawn home—St. ht.; 5 bdrms.; gd. cond.; immediate possession; pr. $7,500. Call Dor. 0021.

32 new homes—Excellent transp.; 5 big rooms; model, 9352 S. Green. Open 10 to 8 p. m. J. J. Mangan. Ced. 0650.

$300 DOWN—Immed. poss. to responsible worker; new brk. home; I. C. tr.; $6,250. Address J S 72, Tribune.

BEVERLY HILLS—Owner's 7 rm. brk. residence; oil heat; 2 garage; excellent location. $16,500. Bev. 0392.

2 FL. frame on brk.—4 and 4; $2,500, to settle est.; imm. poss. 624 W. 47th-pl. See Sunday 12 to 3. Buck. 7522.

—Southwest Side—

AS YOU LIKE IT
Is the way this home has been kept, so is the layout & design; hot water heated, 5 rm. brk. bung., light oak trim; on 30 ft. lot with 1 c. gar.; cabinet sink; fully floored, large attic. Only $7,800.
F. H. HALVORSEN CO.
3145 W. 63d-st. Hemlock 4300

MOVE IN NOW.
4 rm. brick bungalow; small down payment; easy terms. Near 63d and Crawford. Call Mr. Hayes, Hem. 2000.
A. B. REIMER, 3034 W. 63D-ST.

7 ROOM frame house—Lot 50x125 ft.; 2 car garage; hot air heat; newly painted, decorated; nr. 63d-Kedzie; $7,000. 3422 W. 60th-pl. Prospect 8986.

7 RM. oct. brk. bung.—Extra kit. in basement; h. w. ht.; tile bath; encl. porch; 2 car gar.; nr. 55th-S. Albany; priv.; immed. pos.; $9,800. Victory 5719.

5 RM. frame bungalow—Furn. ht.; 2 c. gar., wide lot; $5,000; days, eves., and Sun. 2850 W. 63d-st.

NEW brick homes now available—$950 cash; balance like rent. Crane & Moreland. Por. 6787.

NEW 5 and 6 room brick home—With 3 bedrooms. 5240 S. Mason-av.

—North Side—

OPEN FOR INSPECTION SUNDAY, 2-5.
2671 W. EASTWOOD-AV.
To settle estate, must sacrifice beaut. corner mod. 10 rm. brk. res.; lrg. lot; 2 full baths, 1 tile; 2 c. brk. garage, side drive. TAUMAN, Edg. 2223.

7 RMS.—Stoker, new hot water heater; near Bryn Mawr L. Price $9,500. Phone Mr. Laurence.
CAIN & CULHANE.
4545 Broadway. Longbeach 2820

FURN. hse.—Owner leaving city; 5 rms. with glazed por.; canv. walls; arched doorways; col. tile bath; comp. furn.; Aeolian baby grand; tudor twin bedrm. set; refs. 5300 North. 2317 Berwyn.

VACANT NOW!!
7 rm. Rogers Park stucco house; 2 baths. Insure your family's happiness in a home of their own for only $8,750. LONG-KOGEN, INC. Rog. 6500.

10% DOWN
E. Rog. Pk.; 7 rm. frame resid., 1½ baths; 50 ft. lot. Parker, Rog. 0217.

1626 W. PETERSON—6 rm. house; encl. porch; asphalt siding; insul.; h. w. ht.; 2 car gar.; low taxes; $7,000. Open Sun. Rog. 6959.

FOR IMMEDIATE OCCUPANCY.
4745 N. Dover-st.—7 rms., 2 baths; large lot; h. w. ht. Owner has left city. ARTHUR KRUGGEL & CO., Lon. 5531.

1840 CLEVELAND—2 sty. frame, 5 rms. and 4 rm. cottage; concrete found.; rent $61. $4,200; gd. tr. Owner, Lak.5106.

1739 JARVIS-AV.
Lg. modern brick res., $3,000 down. NEAR LAKE, L STATION, BUS.

8 RMS.—2 baths. 1441 Winnemac. Fully decorated; immediate possession. Inquire 5229 Broadway. After 12 p.m.

8 RM. home—95x171; excellent; Rogers Pk. Only $8,250. Carl Wolf. Gra. 3476.

—Northwest Side—

BRICK 5 room—Htd. porch; fine cond; weath'stripped; new roof; gar.; $8,950. A. J. Schorsch & Co., 6059 Irving Pk.

INCOME bungalow—5-4½ rms., 2d flr.; 3 yrs. old; 60' lot; garage. $10,500 A. J. Schorsch & Co., 6059 Irving Pk.

5 RM. brick bung.; new furnace; encl. pch.; gar.; nr. Lawrence-Elston. $8,500. JOHN KROHN CO., 5343 Lawrence.

6 RM. octagon—Tile kit., bath; h. w. stoker ht; recreation rm.; 40 ft. lot nr. Oak Park-Belmont. Berkshire 0212.

4 RM. asbestos sided bungalow—2 c. gar. Wide lot; h. a. ht. Nr. Austin-Addison; $5,500; terms. Pen. 3201.

LINCOLNWOOD, Sauganash, Edgebrook homes—5-8 rms.; $9,500 up; FHA tms. Osborne, 6801 N. Cicero, Towers 3550.

MODERN 5 rm. bung.—Exc. cond.; lge. lot; good Norwood Park location; N. W. R. R., Foster bus; $7,750. Ave. 8911.

4948 N. KENNETH—7 rm. brk.; gas ht.; beautiful landscaped 50' lot; fish pond. FELBINGER, 2344 N. Cicero. Ber.8080.

2 STORY frame building—7 rms. and bath; corner lot, 80x100; private party. 5701 N. Nottingham.

PORTAGE PK. — Oct. yel. bung.; oak trim; h. w. ht.; plastered base. ceil.; dbl. garage. Asking $10,450. Pal. 7200.

NORWOOD Park—6 rm. frame. Good condition. Large lot, garage. Near schools. $7,000. State 3326.

BEAU. 5 rm. oct. brick bung.—Mod. bath; encl porch; 2 car gar.; $3,000 down. Seitzler, 5042 Irving. Mul. 7200.

5 RM. frame bung.—Furn. ht.; newly dec.; $7,200. 4841 N. Mobile. Ave.8485.

6 RMS.—Gar.; long lot; near schools, churches; avail. imm. 3745 N. Kildare.

INCOME bungalow—5 rms. down, 4 up. For information call Nevada 9278.

ENGLISH style—Kit. cabs.; gar.; h. w. ht. Info. 2941 Austin. Berkshire 1540.

MOD. oct. br. bung.—Arched openings; steel const. 3506 Neva-av. Berk. 1540.

5 RM. brick bungalow—2 car garage; furnace heat; corner lot. 6300 N. Oketo.

2648 N. MAJOR—6 rm. brick. New furn. and roof. Price $8,950. Berks. 0601.

BELMONT—AUSTIN dist.—1½ sty. brk.; 5-4 r.; h. w. ht.; $12,500. Pal. 1678.

OCONTO nr. Grace—Modern 5 rm. bung.; furn. ht.; gar. Pen. 3061, Kil. 4296.

LIQUIDATING 6 rm. colonial home, 100 ft. lot; terms. Owner, Lac. 1200.

PORTAGE Pk.—5 rm. frame house; immed. poss.; h. a. ht.; $6,900. Ave.4778

7 RM. brick res.—H. w., oil ht.; gar.; Lawndale-Wabansia; $7,000. Alb. 1100.

OCT. frt. 5 rm. brick bung.—Insul.; 2 attic rms.; h. w. ht. Mer. 5707.

NEW 5 RM. BRK. HOME—$300 DN. Bal. rent. Address B 102, Tribune.

5 RM. brk. bung.—Perf. cond. $6,800 WESTWOOD REALTY, 7800 BELMONT

5 RM. modern brk. bung.—H. w. ht., gar. $8,000, terms. Dette, Buc. 2015.

7 RM. bung.—Stoker; modern kitchen; immed. poss.; $10,850. Jun. 7807.

1½ STORY cottage—4 rms. down, 3 up. Very good cond. 5217 N. Mead.

1931 N. LAWNDALE—Frame 5 rms. dn., 1 up; furnace; gar.; vac. Pen.8610

—REAL ESTATE—HOUSES—

—Northwest Side—

SAUGANASH.
Beaut. 6 rms. and den.; 2 firepls.; porch; att. gar.; gas ht.; $17,000.

FOREST GLENN.
Beaut. cor., 5 rms.; all 1 floor; space for addl. rms.; beaut. kitch.; tile bath; porch; modern; $13,900.

WINNEMAC PARK.
Beaut. br., 6 rms.; brkfst. rm.; 1½ tile baths; gas ht.; 3 car gar.; nr. high school; 42 ft. lot; $14,500.

HUBBARD WOODS.
8 rm. French Provincial; lg. wooded lot; library; solarium; auto. ht.; slate roof; 2 car gar.; $24,000.

SKOKIE.
5 rm. brk. Dutch Colonial; nr. Dempster terminal; 1 car gar.; $11,000.
ENDERLIN RLTY., 4339 PETERSON.

TURKEY TIME IS NEAR.
LET'S TALK TURKEY.
The 5 rm. brick bungalow you've been seeking near Belmont and Austin; modern bath; 34 ft. lot. The kind of place I'm proud to show. MR. NAGLE.
C. T. MOORE REALTY CO.
5613 W. Lake-st. Austin 7711.

IMMED. POSS.—IRVING PARK.
Brk. bungalow; 5 lge. rms.; addt. htd. attic rm., encl. porch, frame gar., furnace with stoker; lot 30x125. Only $9,000. Must see to appreciate.
NORTHWEST REALTY SERVICE.
5235 W. North-av. Merrimac 0400.

$1,000 DOWN BUYS
4102 N. Osceola-av.—Immediate poss.; 6 rm. asbestos shingle home; hot water heat; lot 90x125; 3 car garage; fine location. Call today.
PIONEER REALTY. CAPitol 3636.

1½ STORY
ENGLISH STYLE CORNER.
Practically new; 5-4 rms.; tile baths. H. w. ht.; stoker; imm. poss. $15,800. A. J. Schorsch & Co., 6059 Irving Pk.

POSSESSION at once—Beaut. brick bungalow; 5 rms.; tile bath; h. w. heat. Portage Pk. Price $10,000. Also 5 rm. frame. Pr. $6,250. Call Mr. McMillan.
C. T. MOORE REALTY CO.,
5956 Irving Park. Mul. 6400.

SO. AMER. owner says "sell at once." $8,750, tms. 2134 N. Leamington [5132 W.]. Nr. schls., tr. 5 rm. brk. bung., rear pch., attic r., full ht. bsm. H. air furn. By appt. only. Cen. 0733.

6 RM. brick bung. in Irving Park villa—Liv. rm. 22x22; insul.; h. w. ht.; 50 ft. lot; garage, side drive; $12,650.
KNIGHT and MEIN, Realtors,
4167 Irving Park. Pen. 2600.

BEAU. oct. frt. cor. 6 rm. brk. bung.—Insul.; h. w. oil ht.; gar.; steel constr.; tiletex kit., bath; Bendix washer; Thor mangle; G. E. refrig.; Magic Chef range. $12,500. Merrimac 5707.

LINCOLNWOOD.
6 rm. brk.; 1½ tile baths; att. gar.; terr.; large cor. lot; gas; air cond.; 3 years old. $15,500 or best offer. RICE & CO., 4701 Peterson. Kil. 2411.

NR. KIMBALL-DIVERSEY-MILWAUKEE
8 rm. house; Kraftex walls; hdw. trim.; h. w. ht.; gar.; side dr.; suit for 2 families. Smashout at $7,500. By appt. J. F. Pagano, 3343 Irv. Pk. Irv. 1236.

BEAUT. brick bung.—6 rms.; tile bath and kitchen; h. w. heat; near Portage Pk. Price $10,000. Call Mr. Braune.
C. T. MOORE REALTY CO.,
5956 Irving Park. Mul. 6400.

ENGLISH style brick bungalow—5 rms.; built 1941; h. a. heat; near Austin-Higgins. Pr. $9,500. Call Mr. Boller. 5956 Irving Park. Mul. 6400.

INCOME frame—5 and 3 rm., furnace and stove heat; garage; lot 33x125; $6,900; good condition; 4829 Patterson. Do not molest tenants. Newcastle 7228.

7 RM. fr. res.—3 down and 4 up, 2 baths, furnace ht. Lot 50x150. 4521 N. Kenneth-av. Stm., surf.,St. Edwards. Pr. $5,950. Gregor,4200 Lawrence,Pal.1461

OPEN FOR INSPECTION
New lrg. 4 and 5 rm. brick homes; defense workers. Apply 7558 Irving Park.

IMMEDIATE POSSESSION
6 rm. 2 story frame res.; only $5,300. Key at 7558 Irving Park-rd.

5 RM. large octagon brk. bung.—Steel const.; h. w. ht., stoker; stl. Ven. blds.; nr. Merrimac-Belmont. Immed. possess. Price $10,000. Kildare 9630.

IMMEDIATE POSSESSION.
7 rm. residence; new, decorated; insul. brick siding; furnace; $7,500. Bohle, 4426 N. Kenton, Pal. 7070.

PORTAGE PK.—Frame and stucco bung.; 5 rms. down, 1 large heated rm. in attic; h. w. oil ht.; double garage. Possession. $2,500 needed. Pal. 7200.

FRAME RESIDENCE.
Le Claire-av., nr. Irving Park.
3 bedrooms. $8,500.
S. O. Stone & Co., 4503 Mil.Pen.3900.

BEAUTIFUL FOREST GLEN—Large res.; mod. firepl., stoker, insul.; $9,000. BOHLE, 5324 Lawrence. Pal. 7070.

7 RM. bung.—2 baths; immed. poss.; oil ht.; 45 ft. lot; $12,900; inspect. Sun.; 5307 N. Bernard or Jun. 7807.

6 RM. master de luxe yellow brick bungalow—Near Lowell-Foster-av. Bargain at $12,500. National 2010.

6 RM. BRICK Cape Cod bung.—Auto. gas ht. Nr. Montrose-Oak Pk.-av.; $5,300 for quick sale. National 2010.

BEAUT. octg.—$9,800; yellow brk.; tile kit., bath; oak trim; h. w. ht. Info. at 2941 Austin or Berkshire 1540.

—West Side—

$8,500—9 rm. brick residence; 1½ story; h. w. ht.; 2 car gar.; 1½ baths; newly decorated; enclosed porch; good trans. Call owner, Van Buren 5422.

2114 ERIE-ST.—Brick bun., 5 rms. and bath; stove heat; all fixed up, ready to move in; only $3,000, $800 cash.
KOHOUT BROS. Franklin 5047.

11 ROOMS—Furnace ht., stoker; income $100 mo. plus owner's 4 rm. apt. Reas. price. Address B 165, Tribune.

IMMEDIATE possession—1½ bath, brk. home; 7 rms., h. w. heat; $4,650. Gar. 4145 Fillmore. LON. 1612 for key.

1630 W. 14th-pl.—6-6 br. bsmt.; br. gar. $3,200. Show by appt. Ber. 71 or 8033.

4 BEDRM. br. home—Auto. ht.; wide lot; gar.; Aust., nr. Fillmore. Van. 4770.

—REAL ESTATE—VACANT—

—South Side—

LOT—No. 9018 and 20 S. Jeffery-av.; tax. paid; cost $3,000; must sell acct. sickness. Address J S 567, Tribune.

LOTS NEAR 95TH-ST., $149 EACH. DE LUGACH, 9007 S. ASHLAND.

—Southwest Side—

105TH and Springfield—1 acre, cor., improved. Call Rockwell 2640.

—Northwest Side—

IDEAL HOMESITE.
LINCOLNWOOD TOWERS
50x125; sewer and water in; near schools and transp. Criel, Alb. 1299.

LIQUIDATING LOTS, ACRES, FARMS—RICH SOIL. TERMS.
ADDRESS A 147, TRIBUNE.

EDGEBROOK lot—N. W. corner Central and Tahona, 189x125 ft.; widow will sac. Price, $2,800; owner. Ave. 7164.

FOR sale—50 ft vacant. 5440-42 Belmont; cheap. Address J S 431, Tribune.

¾ ACRE ON IRVING PARK—Pr. $400; easy terms. Address B 117, Tribune.

—Suburban—

OUTSTANDING bargains—Finest N. Shore suburb; 50x180 ft. improved lots; sold for cost of improvements. Close trans.; schools; stores. Cash or E-Z terms.
Address J S 364, Tribune.

REAL ESTATE—SUBURB'N—SOUTH

BEVERLY—Owner Moved East
Will sell 8 rm. pressed brick, on hill, in fine location; 2 baths; gas ht.; wonderful home for family; nr. public and parochial schls.; also military academy. Now vacant. Mrs. Fairbank.
FLOYD G. DANA & CO.
7465 Vincennes. Rad. 1500. Bev. 3153.

BEVERLY—8 rm. brick bungalow, suitable for 2 families; 5 rms. down and 3 up; 37½ ft. lot; hot water heat; oil; garage; price $9,750. Ryan & Co., 1546 W. 95th-st. Bev. 5747.

BEVERLY—Oakley-av., 1½ sty. Eng. cottage, 7 yrs. old; 5 rm., 2 level; 1st flr. ultra mod., 2d flr. unfin.; avail.; $14,000. Paddock Rlty. Bev. 3500.

BEVERLY—Modernistic face brk. res., 6 rms., 1½ col. tile baths; recr. rm., att. gar.; gas ht.; 5 yrs. old. Bev. 8880.

BEVERLY—5 rm. brick bung.; h. w. ht.; 2 car garage; $8,950. Beverly 9820.

LINCOLNSHIRE—Beautiful Country Club home; 7 large rms. on 130 ft. well landscaped lot facing golf course; 25 ft. htd. sun parlor; 1½ tile baths; insulated; newly decorated; attach. garage; taxes $55; I. C. 20c to loop; owner transferred east; priced for immed. sale. $3,000 cash needed. Regent 1242.

LARGE 5 rm. house—On ½ acre; price $2,600; 200 blocks S.; 3 blks. I.C., 40 mins. loop; 1 blk. to school. Needs repairs; sm. dn. paym. to party who has cash to repair. Htg. plant, range, refrig., practically new. Private party. ADDRESS T S 424, TRIBUNE.

6 ROOM BRICK.
$350 CASH NEEDED.
I. C. and bus. Large lot. Garage, basement. All conveniences. Schools, churches, stores, theaters; Chicago water; paved streets; rich black soil. Address K B 356, Tribune.

MODERN HOMES
on choice locations; close to shopping center, schools, churches; good transportation; small monthly payments.
Address K G 207, Tribune.

6 ROOMS.
This English design is a beauty. Fast Illinois Central and bus trans. All improvements; garage; large garden; near schools, churches; $400 needed.
Address J S 501, Tribune.

5 RM.—Modern and cozy interior; full basement; h. a. ht.; nr. schools, shop. dist.; I. C. R. R. trans. $26.50 mo. after minimum down payment.
Address J S 496, Tribune.

6 ROOM COLONIAL.
Two unfinished rms.; house needs painting; bus and I. C. trans.; all improvements in; restricted community; $300 cash dn. Address J S 502, Tribune.

GET your small farm now for next year; about 5 acres outside south suburb; fine for poultry, berries, fruit; $1,575, $325 cash, $20 mo.
Address K J 301, Tribune.

5 ROOM
cottage; good transportation; running water; ½ acre wooded lot; ideal location. $3,000, $300 cash.
Address K S 510, Tribune.

31 MINUTES TO LOOP ON I. C.
We have new 5 room brick homes. Also 60 ft. lots. $125 down, $15 per month. ADDRESS K B 414, TRIBUNE.

OVER AN ACRE—Partly wooded; ideal for small estate; truly beautiful spot near Cottage Grove-av.; sacr. for $625, worth $1,000; tms., $125 dn., $10 mo.
Address K S 368, Tribune.

OVER 2½ acres facing Home-av.—Near Governors hwy.; bargain, $945; $200 cash, $12 mo.; finest black soil; Ill. Cent. transp. Address K X 60, Tribune.

DON'T buy acres south or southwest until you see our ¼-5 acre bargs. Send for prices. Address K J 256, Tribune.

REAL ESTATE—SUBURBAN—S. W.

EVERGREEN PK.—6 rms., lge. lot; auto. ht.; recr. rm.; tile bath; 2 car gar.; leav. town. Evergreen Pk. 7728.

6 RM. HSE., BSMT., ON 1 ACRE—Growing fruit trees, chicken house, property; $300 will handle. Small garage; beau. loc.; bus, surf., schl.; at monthly pmts. Address B 106, Tribune.

6 ROOM NORMANDY.
Good trans.; Chicago water; all conveniences; $300 cash; easy terms.
ADDRESS K B 440, TRIBUNE.

OLD HSE.—On ½ A., $200 dn.; needs some work; $22.87 mo.; rich soil; gd. transp. Address A 228, Tribune.

$200 DOWN—4 rm. hse. on ¾ a. Fine soil; paved st.; 8 min. Chrysler; easy terms. Address B 61, Tribune.

REAL ESTATE—SUBURBAN—S. W.

BRICK
5 ROOMS
$195 DOWN, MONTHLY PAYMENTS TO FIT YOUR INCOME. Close to schools, shopping, churches, movies; children welcome; fast trans. to loop. ADDRESS J S 600, TRIBUNE.

6 ROOM HOME—LARGE LOT
WITH GARAGE AND CHICKEN HSE.
PAYMENT $28.11 PER MO.
1 block to bus; in community of 85 homes; furnace heat and basement; convenient down payment. Cen. 5057.

7 RM. HOUSE.
Ideal for large family; near schools, churches, theaters; lge. playground and garden; Chicago water; paved streets; fast trans.; $400 needed.
ADDRESS K B 441, TRIBUNE.

MODERN HOME
on choice locations; close to shopping center, schools, churches; good transportation; small monthly payments.
ADDRESS J S 60, TRIBUNE.

SACRIFICE—4 ac. on cor.; blk. to Rock Island depot; Mokena; $1,325; worth $2,000; terms, $300 cash, $15 mo. C. Behrends, 458 Washington-bl., Oak Pk.

REAL ESTATE—SUBURB'N—NORTH

DEERFIELD—LEAVING CITY, SACRIFC., $10,900 buys modern 7 rm. brk. home; cor. wood. lot, 100x150; 4 bedrms., 2 baths, 20x20 liv. rm., nat. firepl.; h. w. ht.; full base.; 2 brk. gar., side dr.; nr. schl., shops, fast transp. Phone Skokie 4.

DEERFIELD—Nice level parcel of land, 200x330, with beautiful view; short walk to station, school and shops. $1,750 to close estate; terms.
Address K S 271, Tribune.

EVANSTON—Near lake, school, and main st. trans. Very liveable, 4 bdrms., modernized bath, h. a. gas. Immed. poss. $12,000.

ALSO
Almost new white painted brick, perfect cond. Large landsc. lot. Screen. porch, brkfst. nook, tile powder rm., wood panel., rec. rm., 3 lovely bdrms., 2 tile baths. $25,000.
Smart & Golee, Inc. Briar. 3300.

EVANSTON—Comfortable Davis-st. home; 8 rms.; 2½ baths; gas ht.; $13,000. Pearson, Sadler & Hultman, Hol. 6362. Uni. 6050.

GLENVIEW
DE LUXE CUSTOM COLONIAL
ON LANDSCAPED ¾ ACRE.
Opportunity to obtain one of finest homes in Glenview; 6 rms.; 2½ baths; recr. rm.; bar; 2 fireplaces; 2 car gar.; exc. value for $26,500. Please make appt.
LUCIUS ERSKINE IN GLENVIEW.
236 Glenview-rd. Ph. Glenview 74.

GLENVIEW
For best buys in moderately priced homes in Glenview Countryside, see Mr. Wing at 810 Glenwood Lane, Tel. Park Ridge 1796-R.

GLENVIEW—De luxe wooded homesite; 2 blocks to station; all improvemts. $500 will handle. Address J S 514, Tribune.

GOLF
6 rm. early American; attached gar.; 50 ft. lot; h. w. ht.; 1½ baths; scrnd. pch.; blk. to St. Paul-Milw. R. R.; 36 min. to loop; occupancy at once; $13,500 for immediate sale.
BARK & ASSOC. Kildare 1282.

HIGHLAND PARK—2 story modern brick resid., 5 rms., 2 baths, built-in tubs, etc.; large encl. porch, vapor ht., nat. firepl., gar. Pr. $10,000; cash $2,500, balance long terms, mortgage 4% interest. 339 Cavell-av. For appointment, Central 7767, Mr. Grant.

HIGHLAND PARK—Modern, well built 6 rm. brick colonial; 1½ tile baths; auto. ht.; wooded lot; new section; imm. poss. $12,000. Call Randolph 0112.

HIGHLAND PARK—$1,200 for 60 ft. wooded lot in new sect. nr. sta.; all imprvts. in and paid for. Ran. 0112.

LIBERTYVILLE—IMMEDIATE POSSESSION; 9 rm. English architecture country home; 5 bedrooms, 3½ baths, gas heat, large screened porch overlooking lake and golf course; 3 acres nicely landscaped. William E. Larsen, Libertyville 555 or 344.

NORTHBROOK — Res. lot, 60x300; all improvements; $975; near depot.
Address K S 272, Tribune.

WINNETKA—Choice east sect.; 6 bdrms., 3 bath brk. Col., 3 porches, game rm.; 2 car brk. gar.; large lot; $34,000 or offer. Heinsen Realty Co., Winnetka 254.

OWNER MUST SELL
5 rm. home in Glenview; large, wooded, landscaped lot. Reasonable down payment, balance small monthly payments. May be seen from 11 a. m. until dark. Direction—Any street to HARLEM-av., north on Harlem to GOLF-rd. [Route 58], follow signs to office of
Glenview Park Manor, Agent
Or write Address J S 510, Tribune.

CHILDREN'S PARADISE
¼ acre lots, with trees; restricted in beautiful Palanois Park; just opened; near schools, stores, churches, and transportation; 40 min. N. W. R. R. to loop; you have always wanted suburban property with cement walks and good streets; all improvements in and paid; priced less than original assessments; terms to suit you. Phone Capitol 8843 for full information. Also have acres.

OLD HOUSE.
Near Des Plaines, on ½ acre; paved st.; gas, elec.; trees; garage; chicken hse.; easy terms to desirable party.
Address B 121, Tribune.

FOR THE BEST IN NORTH
Shore homes, see
QUINLAN & TYSON, INC.
584 Lincoln-av. Winnetka 177.

$450 DOWN buys 100x320; estate section west of Wilmette; nice neighbors. Address K J 245, Tribune.

1 ACRE—S. of Northbrook; barg., tms.; paving, elec., gas; 2¼ blks. to sta. All conv. Address K S 85, Tribune.

IMM. poss.—Newly decor. mod. kit.; 3 bedrooms, 1¼ baths. Agent, Gre. 7220.

REAL ESTATE—SUBURBAN—N. W.

Arlington Heights Sacrifice
52x207 vacant; sewer, water, gas, elec.; close to sta., stores. $850; ⅓ cash. Chas. West, P. O. Box 412, Evanston.

BARRINGTON—3 bdrm., 2 ac.; $13,000. FHA. Tel. owner. Barrington 146-M2.

BARTLETT—5 rm. frame; furnace; immediate possession; $3,500.
John A. Schmidt Invest. Co. Fra. 2232.

DES PLAINES.
NOW UNDER CONSTRUCTION
In Chicagoland's finest development.
40 6-RM. BRICK UNITS.
1-3 are for RENT WITH OPTION TO BUY in 6 mos., 2 blocks to schools, church, shopping. Excellent transportation. Terms on refrigs. and ranges if desired. Address J S 441, Tribune.

PARK Ridge—Immed. poss.; 7 rms., 3 bedrms. up; frame resid.; exc. cond.; fine loc.; h. w. stoker; nr. schls., trans. $10,500. Phone P. R. 47 or 457-W.

DES PLAINES—Large lot; beau. Westfield home addition; restricted area; 23 min. loop; pre-war price. Mid. 2376.

Des Plaines—New 5 rm. brk.; $600 dn.; sm. mo. pyt. Address K S 523, Tribune.

FOX River Grove—6 rm. hse.; furn. ht.; all modern; encl. porch; 2 car gar.; cor. lot, 135x105; $5,500. Mans. 5489.

MELROSE Pk.—2 bldgs. of 4 rms. with gars.; low down payment, bal. mo.; like rent. See. 1200; Franklin Pk. 3077-J.

NOR. Pk.—Lg. resid. est.; 3 bldgs.; spac. grounds; h. w. ht.; $20,000. Alb. 4204.

PARK RIDGE—8 rm., 2 sty. frame res.; gar.; exc. cond.; close train; nr. schl. $2,500 dn., $61.84 mo. Pk. Ridge1969

PARK Ridge—100 ft. vacant; finest loc.; at a barg. pr. Ph. P. R. 47 or 457-W.

PROSPECT HEIGHTS—5 rm. brk. ranch style home, ¾ acre; restricted subdiv.; fine schools and transp.; gas ht., insul.; att. gar.; $7,900; terms, $2,500 down, bal. $43 per mo. Harold Wilson & Associate, N. W. Hwy. [route 14], opp. C. N. W. sta., Arlington Heights. Phone Arlington Heights 285, collect, for further information.

BUILDER'S ATTENTION!
One to several hundred choice building sites with all improvements in and paid for; can be made available for reliable builder at a price that will enable him to make money. These parcels are ready to build on now or deal can be made for post-war building. This can be worked out as the best deal any builder has ever been offered.
ADDRESS K P 438, TRIBUNE.

6 RM. MODEL HOME
In beautiful northwest suburb, ½ hour to loop; bus, shopping, golf, schools, churches, park, golf. Large homesites; attractively priced.
$200 DOWN
Starts you toward home ownership.
ADDRESS J S 511, TRIBUNE.

MODERN
5-ROOM HOME
$195 DOWN, MONTHLY PAYMENTS TO FIT YOUR INCOME. Close to schools, shopping, churches, movies; children welcome; fast trans. to loop.
ADDRESS J S 59, TRIBUNE.

BRICK HOME
OPEN FOR INSPECTION.
FURNISHED MODEL.
Open 10 a. m. to 7 p. m.
Keys, details, and other listings at
8001 Milwaukee-av.
CORNER OAKTON.

6 RM. HSE. [2 unfin.]—Occup. within 30 days; no assmts.; nr. schls., stores, churches and trans.; sm. dn. paymt., bal. like rent to responsible party.
ADDRESS K J 371, TRIBUNE.

6 RM. house on large plot of ground; very gd. for garden and chickens; close to schools, churches, transp.; 10 min. from Oak Park. Sm. dn. pymt., balance like rent. Address J S 443, Tribune.

6 RM. HOUSE, BSMT., ON 1 ACRE—5 min. Douglas plant; beaut. trees; gar.; chick. hse.; hot water ht.; elec.; gas; schls., shpg., bus; reas. dn. payment. Address B 120, Tribune.

OLD HOUSE.
Near Des Plaines, on ½ acre; paved st.; gas, elec.; trees; garage; chicken hse.; easy terms to desirable party.
Address B 182, Tribune.

3¼ ACRES—Adjoining Prospect Heights; ideal for country home or future subdivision; $400 per acre; small down payment, balance monthly.
Phone Arlington Heights 1515.

CLOSE in Northwest suburb—5 rooms with encl. porch; 1½ baths, 4 yrs. old, fine neighborhood. Priced right. Terms to suit. Address B 252, Tribune.

SMALL house on ½ acre—Only $1,600, terms. Also 1¼ acres, only $495, terms $8 mo.; streets and elec.; exc. trans. Address K C 128, Tribune.

6 RM. mod. cottage—Price $7,500; tms. 5 rms., ⅜ ac.; need work—$3,500; terms. COLLINS, GRAND at MANNHEIM-RD.

5 RM.—4 yrs. old; h. w. h.; 2 car garage; lot 50x125; $4,500; $900 cash. COLLINS. 8C00 BELMONT.

ELM VILLA—Small 4 rm. modern brick cottage; nr. town, schools; lg. att. gar. $4,200. Call Bensenville 550R.

4½ ACRES—Near Forest Preserve; good soil; $1,095, $150 cash, $10 mo. Address B Y 540, Tribune.

SMALL FARMS—$150 cash, bal. $15 mo. Owner. Address B 103, Tribune.

BLK. garden soil farmettes; ½ price, $100 cash, bal. $15 mo. Owner, Lac.1608,eves.

REAL ESTATE—SUBURBAN—WEST

AUSTIN—Mod. 2 flat; lge. rms., tile ba., cab. kits.; G. E. refrigs.; auto. heat; $13,750. Euclid 609. Village 7772.

REAL ESTATE—SUBURBAN—WEST

AUSTIN—Brick 2 flat, vicinity Laramie & Washington; 6-6 rooms; arched doorways; h. w. heat; finished rooms in basement, garage. Price $9,000.

AUSTIN—6 room brk. bungalow near North-av. [1 room 2d floor]; perfect condition thruout; enc. rear porch with awnings; venetian blinds; furnace [gas fired]; garage; $10,500.
F. C. PILGRIM & CO.
5637 W. Lake. Aus. 1680-Vil. 5100.

OAK PK.—8 rm. res. 110 S. Kenilworth; 2 baths, Yaryan ht.; 50 ft.; 3 car. Will make excel. 2 apt. Must sell. $9,000. Make offer. MRS. MARCOTT.
C. T. MOORE REALTY CO.,
5613 W. Lake-st. Aus. 7710.

AUSTIN—Near Columbus Park; ultra modern 3-6 rm. brick apt. bldg.; tile baths. Cost $36,000 to build. $18,500. See MR. HOOD.
C. T. MOORE REALTY CO.
5613 Lake-st. Austin 7709.

AUSTIN—9 rm. frame residence. Good condition; Waller-av., nr. Washington; $7,850. Call MR. THOMAS.
C. T. MOORE REALTY CO.,
5613 Lake-st. Austin 7711.

AUSTIN BARGAIN.
2 flat brk. 6-6; lge. lt. rms. Choice lot nr. "L". Only $9,950. Mans. 3848.

BELLWOOD—443 S. 45th; leaving city; will sell 5 rm. duplex with refrig, stove, new furniture cheap.

BERWYN—Beaut. 2 apt. brick, 6s; nr. 22d-st.; fine condition; insulated; Venetian blinds, etc.; cabinet kitchen; 2 hot water plants; 2 car garage; 38 ft. lot; only $16,250. Berwyn 116.

BERWYN—24 apt. bldg.; in excell. condition; $11,500 income; priced at $63,000. Address K S 435, Tribune.

CICERO—Two flat brick building, 5 and 5 rooms; 1st floor has arches and modern bath; fine oak trim in both flats; closed rear porches; 2 car garage; 2 heating plants; near 50th-av. and 21st-st., Cicero; price $9,900 for quick sale. Possession 1st fir. immediately. Radous & Co., 5904 W. Cermak-rd. Cicero 989.

CICERO'S BEST BUY
2 flat brick; h. w. heat; 2 car gar. 50th-av. near 17th-st. Pr. $11,500 or best offer. Mr. Gerlich, Victory 3669.
JOSEPH CACCIATORE & CO.

CICERO—For Cermak-rd. property in Cicero or Berwyn, either improved or unimproved, see us at once while prices are low! Opportunity is knocking! John O. Sykora, 2411 S. 52d-av. Ph. Cic.453.

CICERO—New 2 or 3 bedrm. brk. homes, $6,250; immed. poss. 3719 S. 57th-ct.

CLARENDON HILLS
I have several beau., lge. lots; some have trees and within walking distance to depot; close to school and stores; all impr. in and paid. I am selling these lots with clear title to date for less than the cost of imprs.; these lots are in a fine community surrounded by beautiful homes; can be purchased for cash or on terms. Don't wait—answer today! Address J D 330, Tribune.

CLARENDON HILLS
For sale—Choice acre with all imprs. in and paid. Close to transportation, school, and stores; cash or will arrange terms with responsible party.
ADDRESS K P 436, TRIBUNE.

CLARENDON HILLS
Will sell my 100 foot lot for less than cost of impr.; close to school, stores, & depot. Cash or terms to suit.
ADDRESS K P 435, TRIBUNE.

CLARENDON HILLS—5 rm. bung.; insul.; furnace ht.; auto. h. w. heater; large bsmt. and attic; scrn. porch; garage; corner lot, 85x153; fruit trees; good transportation. Hinsdale 2618.

IN BEAUTIFUL ELMHURST
5 ROOM BRICK HOME
$195 DOWN, MONTHLY PAYMENTS TO FIT YOUR INCOME. Close to schools, churches, movies; fast transp. to loop. Address K G 208, Tribune.

ELMHURST—5 rm. house; auto. heating unit; elec. stove; garage; chicken house; 2 blks. schools, shopping, transp.
Address K G 209, Tribune.

ELMHURST—6 rm. brick home, 2d floor finished in knotty pine; hot air ht.; 1 yr. old; owner transf.; must sell by Dec. 1; lge. lot. 920 Chatham. Elmhurst 192R.

GLEN ELLYN
I have nine beautiful 70x165 lots in Glen Ellyn. These bound lovely Glen-Oaks Country Club and are ideal for post-war homes. Will sell these at ½ cost of improvements. See these quick. Address G T 506, Tribune.

GLEN ELLYN ACRES
6¾ acres on hill top. See this quick; now in soy beans; this is a big cash crop; fine for your soil. Grab this with only $330 down.
Address K P 439, Tribune.

GLEN ELLYN—On your word, the best; 2 bedrm. mod. cottage; many trees; 200 front ft., garden, fruit; $5,900. Streamlined mod. 6 r. res.; steel construc. tile roof, hedges, trees; $11,000. KLEIN & CO., 472 MAIN-ST.

GLEN ELLYN—8 rms.; includes den, 4 bedrms., master bedrm., with 2 large closets, powder rm.; oil heat; cost $107.04; lot 76x216; 2 car gar.; many extras; price $18,000. Stokburger, across C.N.W. dep. Ph. 345.

GLEN ELLYN—Money well spent. 6 rm. white col. frame, tile-walled kitchen, stoker, 2 c. gar. Nr. in, quick poss. $8,800. Klein & Co., 472 Main-st.

GLEN ELLYN—5 rm. frame bungalow; large porch; garage; lot 50x150; N. W. section; immed. poss.; can be shown by appt. Glen Ellyn 986J or 826W.

LISLE—Immed. poss.; ⅓ acre, 3 rm. cottage; concrete found.; water, gas, elec., bath; close to trans.; $3,500. W. C. Jahnke, 4708 S. Lincoln, Lisle.

LOMBARD—6 rm. brick; modern kitchen and bath, bedroom on 1st floor; hot air heat, stoker; double garage, large lot; plenty of space for gardening; close to school; quick possession. See this at $9,000. Call Mr. Taylor at Elm. 2025. Myers Realtors, 101 N. York, Elmhurst.

LOMBARD
Out of town owner will sacrifice small home; terms. This property must be seen. Write for appointment.
Address K C 157, Tribune.

LOMBARD—5 room brick on large lot; 2 rooms can be added upstairs; close to elec. and steam transp., stores, schools. $50 per mo. after down payment.
Address A 499, Tribune.

OAK PARK—Vacant house; open Sunday 2-5 p. m.; 8 rms., large lot; new air conditioning, oil ht.; cost $120 per yr. Taxes only $87; streamlined kitchen, powder rm.; natural fireplace; $8,950. 610 S. Euclid-av. For information phone Village 7030.

OAK PARK [NORTH].
BRICK HOME
with slate roof, woodburning firepl., brkfst. nook, 3 bedrms., mod. bath; completely redecorated; auto. heat; brk. gar.; immed. poss.; $15,000.
VAN DOREN. VILLAGE 9220.

OAK PARK—4 bedrm. res.; colored tile wall bath, modern cab. kitchen, auto. G. E. oil ht., 2 car gar. Lot 40x125. A very fine home. Ascension parish. $12,000. Wittrock, Village 4747.

OAK PARK—Open 2-6 Sunday.
815 S. Ridgeland-av.; mod. 7 rm. res., large rms., h. w. ht.; 2 car gar.; wide lot; sac. for quick sale. Village 3790.

OAK Park—De luxe brick 2 flat; 5-5; tile roof; nr. schl.; stoking; immed. poss.; $14,250. Vil. 8440. Euc. 4850.

RIVERSIDE
THREE BEST BUYS
DRIVE PAST THESE HOMES.
1. 6 rm. residence; 2 baths; stoker heat. 74 Lincoln-av. Key at office.
2. 6 rm. residence—beautiful rooms. Gas heat; lot 50x200. 340 Nuttall. Shown by appointment only.
3. 7 rm. white colonial; 2 1½ tile baths; auto. heat; perfect condition. Immediate poss. 80 S. Herbert.
STOP IN OFFICE FOR A MAP.
HENRY A. MILLER, REALTOR
Main ofc. N. of Riv. dep. RIV. 5656.

WHEATON—5 to 20 a. on hard road, 7 blocks to transp. and schools; level black soil; priced for quick sale. Inq. Arnold M. Fredricks, Wheaton, Ill.

WHEATON—5 r. stone hse.; newly furn.; furn. ht.; 1 blk. Aurora-Elgin; price, $6,500; cash, $1,500. See Sat., Sun., 10-3, or Wheaton 3249. Hum. 5100.

WHEATON—5 rm. res., close-in location; large lot; early occupancy. Arnold M. Fredricks, Wheaton, Ill.

21 ACRES
NORTH SIDE GLEN ELLYN
800 feet road frontage; in good grass; high state of cultivation; ready for fall plowing. I will prepare it for spring planting; drill a well, help you get a home as soon as the war permits. This is and will be a self-sustaining farm. Close to schools, stores, churches and transportation. Will finance for responsible party with $1,000 down.
Address J M 362, Tribune.

FIRST TRY IT
THEN BUY IT
New brick family home on large lot; every modern improvement. Move in; decide 6 months later if it suits you, then buy it with small down, and payments like rent. For details.
Address K S 170, Tribune.

9½ ACRES
NORTH SIDE GLEN ELLYN
Beautiful, rolling, black, rich soil; deep driven well; 351 feet road frontage; on pavement; 5 minutes to depot. Ready for post-war home. Good, sensible restrictions. Price at $663 per acre. Might divide. Address J M 331, Tribune.

BUILD YOUR HOME
Save money on building and homesites thru Home Owners Co-operative Plan, now forming. Each family will have COMPLETE TITLE to their own home. Write for free plans.
Address K S 169, Tribune.

SIX ACRE POULTRY or VEGETABLE FARM — PAVED RD., HIGH, FINE PPTY. CLOSE TO WEST SUBURBS AND WEST SIDE VIA 79TH-ST. LA GRANGE-ROAD VIADUCT. PRICE $3,750; $75 CASH, $50 MONTHLY. ADDRESS K S 597, TRIBUNE.

SEE THIS BEFORE YOU BUY
Just outside Glen Ellyn; restricted dist.; 396 ft. wide; 3 minutes' drive to the station and shopping center; perfect for your country home; $1,250; terms. Address K P 429, Tribune.

6 RM. HOME—$29 MO.
Conv. down payment; close to S. W. city limits; furn. heat; basement, and attached garage; 1 block to bus.
Address K C 126, Tribune.

6 ROOM brick on large lot close to elec. and steam trans., schools and stores; modern in every respect; $55 per mo. after dn. paymt. includes taxes and ins. Address A 500, Tribune.

5 ROOM brick home—Beautiful lot; just 2 years old; completely modern; adjoining Oak Park; res. down paymt., $45 month. Address J S 58, Tribune.

$150 DOWN—E-Z TERMS.
Farm hse.; beautiful grounds; near L and bus; needs some repairs.
Address J S 512, Tribune.

MODEL house—Needs interior finishing; on large beautiful homesite; can be bought on easy terms; excellent transp. Address J S 555, Tribune.

DON'T buy acreage west until you see our 1 to 5 acre bargains. Send for prices. Address J Y 441, Tribune.

$195 DN.—Farmhse.; lge. grnds.; conv. to Westchester L and bus; fine for handy man. Address J S 552, Tribune.

FARMHOUSE—$200 dn.; needs repairs; conv. trans. Address J S 556, Tribune.

REAL ESTATE—SUBURBAN—WEST

THE EARLY PLANNER
WILL BUILD FIRST
Will you have your homesite when building resumes? Will your plans be complete to avoid delay? May we suggest your selection of vacant lots in Lombard and Glen Ellyn? With our help you will be well up in front when time comes for building. All lots have water, sewer, sidewalks, roads, electric in and paid for. FHA approved. Price of lots is 30 cents on the dollar. Quick action is necessary. Answer today. Address K P 431, Tribune.

REAL ESTATE—MISCELLANEOUS

NEAR HINSDALE
2 acres rolling land; restricted; ideal for small estate; sell cheap on terms to resp. party. Address J Y 446, Tribune.

REAL ESTATE—RESORT PROP'TY

Illinois

SUMMER home—4 rooms; completely furnished; lake frontage; at Third Lake, Ill.; 10 miles west of Waukegan; also boat, pier and canoe. Owner leaving state. Write or phone, L. L. Wise, 812 Pine-st., Waukegan, Ill. Majestic 1249.

COZY LAKE COTTAGE—Glazed porch, elec. light, inside lav., cabinet sink; interior finish; beautiful private lake; 1 hr. N.W. Chicago; frequent train service; $1,800; $300 down, bal. $20 mo. Address K J 572, Tribune.

LAKE COTTAGE—Shingle roof and siding, on CHAIN-O-LAKES. Fine fishing and hunting spot. Good r.r. trans.; nr. Fox Lake station. A good buy for $1,050. $200 down, balance monthly.
ADDRESS H M 410, TRIBUNE.

SACRIFICE PERMANENT HOME.
Forest Lake—4 room; oil furnace heat; $3,750. Ph. Wauconda 3401.

LAKE LOTS—50x135 ft. in property fronting on 3 lakes. Only $150; E-Z terms. Address K S 86, Tribune.

Indiana

40 TRAINS DAILY AT LAKE MICH. —$15 per mo. will buy large family cabin on large lot with trees; huge liv. rm. with cobblestone fireplace; bunk beds will sleep 4; run. water, elec.; $1,795 total price with sm. dn. paymt. Write Box 367, Michigan City, Ind.

SITE for log cabin or summer home in the Dunes—Clear title; only $100. Address J Y 442, Tribune.

Michigan

LIQUIDATION SALE.
Home site in attractive subdivision on Lake Michigan on U. S. 31, near South Haven; sacrifice, $395; improvements in; clear deed; terms. Phone Oakland 4515 or Regent 7933 for appointment.

Wisconsin

1,000 FT. of choice lake frontage with virgin pines suitable for a resort or a dozen cabins on Mercer Lake at $2.50 a foot. This is cash and must be seen at once, as owner is leaving for California by the 5th. Write us or call, ph. 188, Jack Manning, Minocqua, Wis.

WILL sell 4 rm. lake cottage—Screened porch; inside toilet; nearly an acre of fertile ground; second largest lake in Wis.; exc. fishing, swimming, and hunting; 2½ hours from Chicago; $1,850, terms. Address K C 122, Tribune.

RESORT property on lake Puckaway—Good fishing and duck shooting; 9 rm. house; 2 cottages all furnished; barn and boathouse; $8,000. P. O. Box 87, Marquette, Wis.

160 AC.—At $7.50 per ac.; fish, hunt; wooded; nr. Dells.
Address K C 246, Tribune.

6 RM., summer and winter, good house—On high banks of river-lake; only $2,000. 313 N. Central Park-avenue.

—REAL ESTATE—FARM LANDS—

Florida

SMALL BAY SHORE FARMS.
$240 full pr.; $10 dn., $5 mo. Free map. Address A 146 Tribune.

Illinois

OPPORT. FOR POULTRY RAISERS.
20 ac. Jamesway Poultry house with all metal equip., steel batteries; room for 1,000 layers in the main bldgs., and for 1,000 more in annex. Also room for 6,000 to 8,000 broilers; 4 rm. home, all conv., other bldgs.; $2,000 heating system. Sell with poultry and equipment and 20 acs. beaut. orchard, 430 trees. Owner going west. Will sacrifice. Make offer.
ARTHUR L. WEBSTER, REALTOR.
Liberty & Cross-sts., Wheaton. Ph. 333.

80 ACRES.
RIGHT FOR SUBDIVISION.
HARVEY-MARKHAM DISTRICT.
Kedzie-av. frontage near 153d-st. offered for quick cash deal at $165 per acre. W. J. McDONNELL,
7321 South Shore-dr. Sou. Sh. 7315.

115 ACRES—Well improved farm located near Naperville; 95 ac. under cultivation, 10 ac. of beautiful timber, 10 ac. of permanent pasture land. Price $190 A. E. G. La Coss, 546 S. Main, Naperville.

2 ACRES—Country road; $5,000; raise what you please; handy to Douglass or Buick plants; 4 rm. house, elec., wat., gas, pltry. house; $2,000 down, $30 month. Phone Elmhurst 604.

Indiana

20 A.—Nr. resort lake; 8 r. home, lge. pltry. hse., barn, part wooded; $3,500; $1,500 dn., bal. $30 mo. 40 A.—Bldg.; part wooded, part tillable, prod. soil; $1,500; $500 dn., $25 mo. 60 A.—Nr. beaut. Bass lake; 8 r. home, lge. encl. pch., 2 baths, 8-1 r. cottages, gar., barn, plty. hses., elec., mostly wooded; $8,500; tms. Other bargs. All kinds, any size. Free list.
A. L. Olson, Knox, Ind.

5 ACRES—Near US-41; full price only $775, very easy terms. 3 acres, part wooded, good soil, near Crown Point, $775, terms. 3 50-ft. lake lots, beaut. wooded, near Cook, Ind., only $495. Pull. 4000; eves., Pull. 4218.

200 ACRE farm—Adjoining limits of good town; 20 mi. Gary, 55 Chicago loop; level, rich soil; on conc. highway; excel. bldgs. A real farm and a bargain at $125 per a. Address B 210, Tribune.

160 AC.—All purpose farm; best mint, asparagus soil; full set bldgs.; approx. 50 miles Chicago limits; immed. sale; $72.50 per a. Owner, Sou. 5134.

42½ ACRES, bordering on lake; 6 rm. house. Reas. Phone Rog. Pk. 5861.

Michigan

OUTSTANDING OPPORTUNITY.
40 acres on hard road within village limits; 1,500 fruit trees, boysen berries, Concord grapes, highly productive; 10 rm. mod. hse., gd. outbldgs.; barn has 9 box stalls, horse paddocks; chick., hog and tool hses., corn cribs, granary; offered complete ready to move in and start operations. Incl. work horses, cattle, hogs, chickens, ducks, turkeys, all nec. farm implements, tools, etc.; 2 hrs. from loop; bargain, $14,500. Selling acct. age. Drive out today. Geo. Farnsworth, BRIDGMAN, MICH.

ON large beaut. lake, S. W. Mich., tract 100x600 ft.; nicely wooded; exc. sand beach; gd. fishing; on paved road close town; el. avail.; only $1,500; terms. Address G Y 163, Tribune.

80 ACRE farm with gas royalty income of $25 per month. Should run from 8 to 12 years. Price $4,000. A. Madison, R. R. 2, White Cloud, Michigan.

40 A.—Nr. fine town, S. Mich.; gd. soil, fruits, wdlt., big pond; nice home; elec., barn, henhse. [cap. 1,000]. $4,000. Terms. ROESSLER, 140 S. Dearborn.

120 AC.—Nr. Elkhart, Ind.; good bldgs.; good soil. Call owner, Sou. Shr. 6275.

Wisconsin

TAYLOR COUNTY DAIRY FARM.
135 acres on state highway, near school and market, 40 acres under cultivation, 30 woods, balance pasture, clay loam soil. 7 room house, recently remodeled, elect. lights, phone. Modern barn, silo, other bldgs. Good chance for a milk route. Price $7,000; $3,000 cash; bal. easy terms.
BERT C. ALM, Medford, Wisconsin.

ESTATE must sell — 170 a. farm, improved, with modern 12 rm. home [occupied by good tenant farmer]; large dairy barn; 140 a. under cultiv'tion; 90 miles N. W. Chicago, near Albany, Wis. If property not sold before Nov. 20 will be offered at public auction.
C. T. MOORE REALTY CO.,
1 N. La Salle, Rm. 2219. State 5940.

AUCTION SALE
Sat., Oct. 28, 143 acre farm. Modern 8 rm. house, 3 miles east of Pardeeville. It will sell right. Also personal property. Carey M. Jones, Auctioneer. Village 8500, 330 N. Austin, Oak Park.

RAILROAD land grant lands, $4-$5 per acre for good farm lands, adapted for dairying, live stock, and grains; good roads, water, towns, and markets. Send for booklet No. 5. R. S. Claar, Land Dept., Soo Line, Minneapolis, Minn.

RUSK COUNTY, WISCONSIN DAIRY FARMS—40 to 480 acres; some have stock and machinery; prices and descriptions on request. Ladysmith Agency, Inc. Ladysmith, Wisconsin.

Miscellaneous

80 ACRE going farm—3 good springs, only $1,500! Beautiful Missouri Ozarks, not far busy county seat town, all advantages, on county graded road, only mile state road, store, churches; 25 cultivated, 15 bottom, for dairy cows, poultry, fruit; 10 lespedeza, woods pasture with 3 springs, wire fence, home timber, merchantable firewood, posts, estimated 100 walnut trees, 9 bearing peaches; 5 room house, 2 upstairs rms. unfinished, well, enclosed porch, nice shade and lawn, small fair barn, good 300 capacity poultry house, wood and tool house; taxes only $7 last year. Owner now called elsewhere; smart buy, $1,500 including dandy milk cow, gilt, 2 pigs, 100 pullets, mare, harness, heating stove, hay in barn, terms arranged, quick possession! Special with free Fall catalog 7 states. United Farm Agency, 7-X South Dearborn. Sta. 7975.

BIG FARM CATALOG Mailed Free. Hundreds of bargains Florida, Michigan, Wisconsin, Illinois, Texas, California, Oregon, and 19 other states. STROUT REALTY, 7-J S. Dearborn-st., Chicago 3—State 7975.

POULTRY, CHICKS, & EQUIPMENT

WILL purchase poultry and equipment and rent poultry ranch; must have housing for about 2,000 chickens; not over 25 miles from Chicago. Bert Peterson, 833 W. Chicago-av. See. 0916 weekdays; Lon. 1986 Sundays.

5,000 EGG Buckeye electric incubator. Al Couzelman, Yorkville, Ill.

—REAL ESTATE WANTED—

WE can sell your property, 4 offices, 25 salesmen. Public auction Nov. 20.
C. T. MOORE REALTY CO.,
1 N. La Salle. Rm. 2219. State 5940.

HAVE $4,000 to invest in a six of 4 or 5 rooms apartment building; give location, liens, and full particulars.
Address A 240, Tribune.

CASH for cottage or 2 flat—Frame or brick; N. W. side; quick action.
CALL CAPITOL 3638.

4-6 RM. flts., 2 stores—Chicago-Spaulding; stm., oil ht.; pr. $20,000, tms. Serum, Van 7000, Aus. 0033.

WTD.—N. or N. W.; bung.; 2 flats; 4 flats, or ant. bldgs. Metropolitan Realty, 4102 Milwaukee. Mul. 1212.

WANTED—Cottage, hunting lodge, or lge. resort on lake or stream in North Wisc. Rolf Darbo, Madison 3, Wis.

WANT about 40 acres of good land, 150 miles south, with some woods. Anton Mocny, 2026 Wabansia.

WILL pay cash for improved real estate, large or small; must be bargain. Adrdess G X 535, Tribune.

SELLING? Do you want cash for your bldg.? Call Central 2470 any time.

SPOT CASH for Real Estate—South and southwest side. Phone Plaza 6900.

WANT—2 or 3 flat, N. or N. W.; close trans. Cash. Address J S 380, Tribune.

WANT at once—4 or 5 rm. frame with basement, N. W. All cash. Kil. 9630.

CASH for house or 2 flat; brick or fr. Any loc. Address B 208, Tribune.

WANTED to lease or buy—Buildings. J. W. SCOTT R. E. CO. Atl. 0801.

—REAL ESTATE WANTED—

WANT COTTAGE—BUNGALOW OR 2 FLAT FOR SPOT CASH. Southwest or South Side.
ARTHUR N. GLATT
7630 Cottage Grove av. Triangle 1655.

WANT—15 to 40 acres, small house, some woods, small orchard; on stream or lake; about 1 hr. from Chicago; will pay cash. Give complete details. Address B 211, Tribune.

REAL ESTATE LOANS, MORTGAGES

WILL make or buy 1st mortgage on gd. South side impvd. property. Low rates. W. L. SHARP & CO., 237 W. 63D-ST.

$2,300—3 yr. 6% first mtge. on business property. 2% dis. LON. 1612.

WE help buy your home if you have not enough cash to pay down. Dea. 3010.

—MUSICAL INSTRUMENTS—

Pianos

GULBRANSEN
FACTORY BARGAINS
NEW SPINET PIANOS FROM $395. Buy now for musical study. Pre-war prices. Free delivery. Full factory guar. SEMI-SPINETS. CONV., FROM $155. Many fine makes; all guaranteed. GOOD USED UPRIGHTS FROM $55. Splendid selection other fine new and used pianos at factory bargain prices. OPEN TO 9 P. M. 820 N. KEDZIE

PIANO SALE.
GRANDS and specially designed spinet style pianos; walnut and mahogany finishes. Actions and cases completely reconditioned; real values; terms.
CARSON PIRIE SCOTT CO.,
6th flr., Wabash, Music Center.

OPEN TONIGHT UNTIL 9 P. M.
CHICAGO'S LARGEST STOCK OF USED GRAND AND UPRT. PIANOS.
Used grand pianos..........$395 up
Used upright pianos..........$95 up
NOW ON DISPLAY.
Kimball Factory. 2611 S. California.

GOOD Used Piano—$35; terms, $1.50 a week. The smallest standard size piano keyboard; full 88 not. Fireproof Private Piano Warehouse No. 39, cor. S. Ashland and 39th, 1st. Open 9 a. m.

VICTOR STORAGE.
Lge. select. of grand and spinet pianos. Steinway, Conover, Kimball, Howard, Lester, Starck. Terms. 4807 Lake-st.

FOR SALE—100 UPRIGHT AND PLAYER UPRIGHTS, ALSO GRANDS, STUDIO SPINET PIANOS, E-Z TMS. 5441 S. ASHLAND. OPEN EVES.

BALDWIN grand—Like new. Want reliable party to take over sm. mo. paymt. See Mr. Russell, credit mgr. Wab. 6900. Baldwin Piano Co. 323 S. Wabash-av.

BECHSTEIN CONCERT GRAND.
Famous European make; like new; fully guar.; substan. saving; terms. Cable's, 228 S. Wabash. Open Mon. eve.

$217.50—THE unpaid balance buys fine baby grand; perfect tone. North Shore Piano Mart, 6230 Broadway.

WILL sacrifice—Baldwin manogany baby grand; beautiful tone. North Shore Piano Mart, 6230 Broadway.

SACR.—Louis XV wal. grand; almost new; also sm. Steinway upr. 6242 W. Grand.

FINE uprights in best makes—$75 up. MOIST PIANO CO., 5509 Broadway.

APARTMENT grand—$375. Also Studio upright; like new. 5137 W. Diversey.

Miscellaneous

SAXES, trumpets, cornets, trombones, guitars; other musical instruments. CLARK ERIE CO., 649 N. CLARK.

OUT OF PAWN.
Dallape acc., like new. Write or call Clark Erie Loan, 649 N. Clark.

Wanted

1,000
PIANOS WANTED
FOR
CASH
HIGHEST PRICES PAID FOR GRANDS, SPINETS, UPRIGHTS.
ANY MAKE. ANY SIZE.
PREMIUM PRICES PAID FOR STEINWAY, CHICKERING, BALDWIN, AND OTHER GOOD MAKES.
MERRIMAC 4026
CHICAGO'S OLDEST USED PIANO DEALER.

WANT PIANOS
SPOT CASH.
GRANDS, SPINETS, UPRIGHTS
VOSS & WEEG PIANO CO.
5665 W. MADISON-ST.
"CALL US FOR A SQUARE DEAL."
COLUMBUS 8200

CHICAGO
PIANO EXCHANGE
PAYS HIGHEST PRICES
FOR GRANDS, UPRIGHTS, SPINETS.
KEYSTONE 2221
Chicago's Largest Used Piano Dealers.

CASH WAITING!
FOR ANY PIANO—CALL TODAY.
SOUTH SHORE 7411
AMBASSADOR 9840
CANAL 8720

WANTED!
BRIARGATE 2200
PIANOS
CASH!

We Want Your Piano
GRANDS—UPRIGHTS—SPINETS
AND ARE PAYING CHICAGO'S
HIGHEST PRICES!
PHONE JUNIPER 2121

TOP CASH PRICES
for Grands, Players, Uprights, Spinets.
AMERICAN PIANO MART.
PHONE LINCOLN 1470-1480.

WILL PAY PRIVATE PARTY
CASH FOR GOOD PIANO.
ROGERS PARK 2894

WILL PAY UP TO $700 CASH
FOR USED GRAND PIANOS.
SPINETS OR UPRIGHTS.
MERRIMAC 2811.

USED PIANO WANTED.
Highest cash prices paid for used upright and player pianos; also small grand pianos. Van Buren 9000.

CARSON PIRIE SCOTT & CO.
will buy used grands, spinets, and uprights. Phone State 2000. Local 919, Mr. Neumayer.

ACCORDION WANTED
AT YOUR PRICE—ANY SIZE.
CALL SEELEY 6748 NOW.

ACCORDIONS WANTED.
WILL PAY
UP TO $600 CASH.
G. Brown. FRAnklin 4848, any time.

OUT of Town Dealer pays top prices for Uprights, Players, and Grands.
PROMPT SERVICE. BAYPORT 3974.

WANTED FOR CASH—SMALL GRAND PIANO, SPINET, OR SMALL UPRIGHT. KEYSTONE 2489.

WILL PAY CASH CEILING PRICE FOR ALL SIZE ACCORDIONS. Wab. 1253. Eves and Sun., See. 5915.

PIANOS WANTED—TOP CASH.
For grands, uprights, spinets, players. DORCHESTER 0911.

WANTED—Grands, players, uprights, all sizes, for out of town buyers; top cash. Evenings or Sun. Independence 7064.

Wanted—Uprights, grands, and spinets; highest prices paid. Wentworth 8724.

PRIV. party wishes to buy grand or spinet piano for cash. Rav. 7136.

NEED URGENTLY—All types pianos for imm. shipmt. BOULEVARD 2300.

CASH FOR A USED ACCORDION from private party. KEDZIE 3699.

WANTED—Used grand or spinet piano from priv. party for cash. Aus. 4928.

WANT upright or small grand from priv. party. Sou. Sh. 4715 or Sag. 5300.

ACCORDION WANTED—FROM PRIVATE PARTY. SEELEY 8475.

WANT THIS WEEK — Grand, spinet, or small upright. LAKEVIEW 5498.

CASH FOR YOUR OLD PIANO AND FURNITURE. CALL DREXEL 5398.

WANT—GRAND PIANO FROM PRIV. PTY. FOR CASH. SHELDRAKE 5797.

WANTED—Grand or studio, from private party. Have cash. Diversey 2611.

WANTED—Small upright piano, less than 54 in. high; for cash. Mer. 4099.

WILL pay cash for good grand or plain case upright. Mr. Gregory, She. 8414.

WILL pay $400 for used Spinet. Also consider studio upright. Edg. 3626.

WILL pay $700 cash for Steinway grand. Phone Merrimac 8313.

HORSES, HARNESS, AND WAGONS

IF YOU ARE A PRIVATE PARTY, interested in a horse, I have some very good young horses for sale—western type, hunter and polo type, also children's horses. Every horse guaranteed. Call or see me—W. J. Schmidt, Golf-rd. at Harms-rd. Skokie 2405.

HIGH CLASS PLEASURE AND SHOW HORSES FOR SALE—40-50 head on hand at all times. Call Earl Combs, Mgr., Fashion Club Stables, 2223 N. Cleveland. LINCOLN 7007.

SMALL saddle horse—Ideal for child; English saddle, bridle. Also beautiful black jumper. State 3563.

SHOW quality registered sorrel 3 gaited mare—Sound; worth double. Ind. 5313.

—LOANS—PERSONAL & BUSINESS—

—Personal, Property, Salary—

MONEY
TODAY OR TONIGHT
Salary, Auto, Furniture Loans
CITIZENS LOAN
CORPORATION

5 E. JACKSON.	WAB. 5600
5967 W. MADISON.	AUS. 7300
3401 DIVERSEY.	SPA. 4300
749 W. 63D.	NOR. 5700
1608 W. BELMONT.	LAK. 7300
6240 COTTAGE GROVE.	FAI. 0600
6708 STONY ISLAND.	BUT. 8700

EST. 1905.
Neighborhood Offices Open
Every Eve. to 8 P. M.

Prompt-Confidential
Personal Loans
$25.00 TO $300.00
COME IN OR PHONE
CENTRAL 4733
C. C. ERD
7 S. Dearborn-st., Suite 616

OLD established factors have unlimited funds to loan on accounts receivable, inventories, chattel mortgages. Accounts purchased without recourse to shippers. Low rates. Marshel, 210 W. Harrison. Har. 7237.

MUTUAL LOAN CO.
Open every evening until 8 o'clock.
79TH-STONY ISLAND. REGENT 5600.

—LOANS—PERSONAL & BUSINESS—

—Personal, Property, Salary—

L
O
LOANS
N
S
$25-$100-$200-$300
Your Signature
Only Can Get
You $300 Today
AT LOCAL LOAN
On First Call
Working men and women borrow on their signature only at LOCAL LOAN. $25 up to $300. Save time by phoning for your LOAN before you stop in for your money. Make your own terms of repayment. Up to 12 months to repay. You can be SURE at LOCAL because you pay ONLY legal interest rates.
UNDER STATE SUPERVISION
OPEN DAILY UNTIL 5:30.
1 O'CLOCK SATURDAYS.
LOOP OFFICE.
7 W. Madison at State. Randolph 8400
NORTH SIDE.
1212 N. Ashland at Milw. BRUns. 3100
4013 Milwaukee at Cicero. AVE. 1400
3204 N. Central at Belmont. AVE. 4200
4802 N. Western at Lawr'ce. LON. 2161
SOUTH SIDE.
4658 S. Ashland at 47th. YARds 4870
821 W. 63d-st. at Green. ENG. 7800
7912 S. Halsted. RAD. 4500
11054 S. Michigan. PULlman 7500
WEST SIDE.
8 N. Ogden. SEEley 3700
[At Madison and Ashland.]
1 N. Pulaski at Madison. KEDzie 5900
[Oak Park phone, Euclid 6163.]
4800 W. Cermak. ROCkwell 8000
[Cicero phone, Cicero 6210.]
LOCAL LOAN CO.
FOR ACTION

Special Loan Service
for Folks in a Hurry
No Fussing Around
Just come in, or better still, apply by phone. Call us, then make one visit to sign and pick up the cash. You'll get the same courteous private attention as though you applied in person.
Sensible Cost
Loans are made on signature, furniture or auto, without involving others. $30 for two weeks costs only 45c. Let us know today how we can serve you.
PICK YOUR OWN
MONTHLY PAYMENTS.

YOU GET	3 pay-ments.	4 pay-ments.	6 pay-ments.	9 pay-ments.	12 pay-ments.
$50	$17.68	$13.45	$9.23	$6.42	$5.02
75	26.51	20.18	13.84	9.63	7.53
100	35.35	26.90	18.46	12.84	10.05
160	56.51	43.00	29.51	20.53	16.06
200	79.45	53.60	36.74	25.53	19.94
300	105.03	79.84	54.56	37.75	29.36

Above payments cover everything including all charges of 3% monthly on unpaid balance up to $150; 1½% monthly on balance above. Charge is much less than the lawful maximum on loans over $150.
Personal Finance Co.
LOOP:
160 N. La Salle, Rm. 1100. RAN. 3333
SOUTH SIDE.
841 E. 63d, 3d fl. HYDe Park 1471
757 W. 79th,cor. Halsted. RAD. 8225
2403 W. 63d-st., Walgreen's. REP. 7229
NORTH SIDE.
4770 Lincoln-av. LONgbeach 1321
[Over Walgreen's.]
4750 Broadway, 2d fl. LONgbeach 4090
3982 Milwaukee-av. 2d fl. PAL. 0989
WEST SIDE.
4005 W. North. CAPitol 0700
[Over Kresge's.]
4010 W. Madison, 2d fl. NEVada 2134
OAK PARK.
1118 Lake, 2d. AUS. 2121. VIL. 4500
CICERO.
5944 W. Cermak-rd., grd. fl. CICero 660
[Near Sears Roebuck.] ROCkwell 4848
EVANSTON.
State Park & Trust Bldg. 3d flr., R. 300
SHEldrake 9339. GREenleaf 3200

NEED MONEY?
IT'S
COMMON SENSE
TO SEE
COMMONWEALTH
Every day hundreds of Chicagoans call on Commonwealth for help in solving their financial problems. By far the larger part of them are sent to us by satisfied Commonwealth customers who, when money troubles arise, agree that it is common sense to see Commonwealth.
LOANS TO BOTH OFFICE
AND FACTORY WORKERS
At commonwealth we make loans primarily on your personal integrity and honesty. . . . It makes no difference whether you work in an office or a factory . . . or whether you be married or single . . . man or woman, you are eligible for a loan at Commonwealth on your auto, furniture, or just on the strength of your job. Loans $20-$100-$300 or more. No credit inquiries ever made among your friends or relatives.
—OFFICES—9.
4803 LINCOLN-AV., corner Western, at Lawrence, R. 208. LONgbch. 3458.
3166 LINCOLN-AV., corner Ashland, at Belmont, Rm. 224. BIT. 3360.
4013 MILWAUKEE-AV., corner Cicero, at Irving Pk., R. 307. AVEnue 0443.
1791 HOWARD, at Clark, Room 312. ROGers Park 0754.
6252 COTTAGE GROVE-AV., at 63d, Room 200. HYDe Park 3675.
936 WEST 63D-ST., at Sangamon, Room 1. ENGlewood 1711.
1 N. PULASKI [Crawford], at Madison, Rm. 415. Van Buren 5040.
137 N. MARION-ST., at Lake, Room 204. Chicago Phone, AUStin 1614. Oak Park. VIL. 6886.
6346 W. CERMAK-RD., cor. Ridgeland. Chicago Ph. LAW. 2882. BER. 371.
COMMONWEALTH
LOAN CO.

LOANS
Quick Phone Service
$25—$50—$100—$200—or More
Want to save time? Want to get money in a hurry?
Phone and tell us how much you need. Then call at our office for the money. Loans made on your salary, car, or furniture. No endorsers needed. Monthly payments to fit your OWN pocket-book.
Charges made only for the time you have the money.
Don't get a loan anywhere until you PHONE or visit Household Finance.
LOOP OFFICES.
100 W. Monroe-st., 7th fl. STA. 1777
111 W. Washington,R.253. FRA. 1082.
5 S. Wabash, 13th fl. STA. 0151.
180 W. Jackson-blvd. HAR. 7896.
NEIGHBORHOOD OFFICES.
1737 Howard-st., 2d fl. ROG. 8320.
4554 Broadway, 3d fl. LON. 7163.
2800 Milwaukee-av., 3d fl. CAP. 3440.
4704 Irving Park, 2d fl. PEN. 4570.
3150 Lincoln-av., 2d fl. LAK. 8844.
6856 S. Halsted, 2d fl. ABE. 4060.
841 E. 63d-st., 4th fl. PLA. 8360.
9240 S. Commercial, 3d fl. SOU. 0103.
11106 S. Michigan, 2d COM. 3880.
6256 S. Ashland, 2d fl. HEM. 4510.
2355 W. 63d-st., 2d fl. REP. 4472.
1 N.Pulaski [Crawf'd], 5th. KED. 0704.
Cicero, 6012 Cermak-rd., 2d. CIC. 6400.
Oak Park, 1140 Lake-st.,3d. EUC. 503.
Chicago phone, AUStin 0474.
HOUSEHOLD
FINANCE
CORPORATION.

$25 TO $300
SALARY LOANS
ON YOUR
OWN SIGNATURE
to employed men and women. Arranged while you wait.
WE SPECIALIZE IN LOANS
to civil service and government employes. Immediate service.
AUTO LOANS
No insurance required.
FURNITURE LOANS
No deductions.
Money same day you apply. Convenient Monthly Payments. Phone Your Application.
IMPERIAL
CREDIT CO.
LOOP
8 N. Dearb'n at Mad'n, 2d fl. Fra. 6141.
SOUTH
6317 S. Halsted, nr. L st. Eng. 4010.
3200 W. 63d, at Ked., 2d fl. Pro. 6600.
SOUTH CHICAGO.
9152 Commercial-av., 2d fl. Bay. 4700.
WEST
7 S. Pulaski at Madison. Nev. 7060.
NORTH
1548 Belm't at Ashl'd,2d fl. Wel. 6700.
4802 Broadway at Lawrence. Lon. 5188.

LOANS
SALARY—AUTO—FURNITURE
$20 TO $300
PROMPT—CONFIDENTIAL SERVICE.
T. B. WARD, INC.
8 S. Dearborn Randolph 2060

LOANS to $300—Men and Women
FAMILY LOAN CORPORATION
Convenient Offices. See Phone Directory

LOANS—$10 to $300. I. T. Baker & Co., 30 W.Washington, Rm. 1407. Ran.6151

Business Loans

FINANCING YOUR BUSINESS
IS OUR BUSINESS
"WE KNOW HOW."
$350.00 TO $150,000.00
FOR YOU TO PURCHASE A BUSINESS OR FOR ANY OTHER Professional or Commerce Purpose. QUICKEST SERVICE. LOW RATES. Solving Problems Successfully Since 1921. Write, Phone or See H. G. Kanes CENTRAL 5532. SUITE 1314 111 W. Monroe-st. Chicago, Ill.

MONEY FOR YOUR BUSINESS. To buy—operate business. Har. 6315.

WE settle your debts in full. Mercantile Adj., 308 W. Washington. Fra. 5757.

$300 TO $100,000.
F. Boland, 9 W. Washington. Fra. 1966.

FINANCIAL

GET OUT OF DEBT!
$500 in debts cost only $3.30 per mo. WRITE FOR APPLICATION NOW. MORGAN CREDIT ADJUSTMENT CO. 20 W. Jackson-blvd. Wabash 5487.

Heirs—Cash for legacies, trusts, claims. Probate Fin., 155 N. Clark. Cen. 2022.

—AUTOMOBILES FOR SALE—

Don't You Believe It?
We're Selling 'Em
and Cheap, Too!
Save $100 to $1,000
"AS GOOD AS GOLD"
[illegible]

Original Owner Cars
WE WHOLESALE
[illegible]

473 OTHER BARGAINS
WE'VE GOT 'EM
ALL MAKES—ALL MODELS
EASY CREDIT
[illegible]

Lowest Prices in Town!
CONVERTIBLES

'42 BUICK.	'41 DODGE.
'42 DE SOTO.	'41 CHEVROLET.
'42 PACKARD.	'41 MERCURY.
'42 PLYMOUTH.	'41 NASH.
'42 CHEVROLET.	'41 PLYMOUTH.
'42 FORD.	'40 CHRYSLER.
'41 BUICK.	'40 CHEVROLET.
'41 PONTIAC.	'39 FORD.
'41 PACKARD.	'39 PACKARD.

CITY
1718 SOUTH STATE
OPEN DAILY TILL 7 P. M.

SHOWROOM CARS
BELOW CEILING
1940 DE SOTO de luxe sedan....Barg.
1939 DODGE 5 pass. sed.; htr...Barg.
1939 CHRYS. N. Y. sed.; r., h.Barg.
1939 OLDS 6 cyl. sed.; rad., htr.$695
1938 WILLYS SEDAN $375
1938 OLDS SED. AUTOMATIC...Barg.
1937 STUDEBAKER sedan $395
1938 PLYM. sedan; radio, htr...Barg.
1937 FORD 85 sedan; r., htr...Barg.
1937 PONTIAC 6 cyl.; r., htr...$445
1937 DODGE 5 pass. sedan......Barg.
1937 OLDS de l. sed.; rad., htr...$445
1936 PACKARD sed.; rad., htr..Barg.
1936 DODGE 5 pass. sed.; htr..Barg.
1936 CHEV. sedan; radio, heater.$295
1935 PLYMOUTH sedan ....Barg.
3939 WASHINGTON

HEADQUARTERS
FOR 1942 AUTOS
100 TO PICK FROM.
NEW LIMITED SUPPLY.
DODGE. HUDSON.
OLDSMOBILE. NASH.
PLYMOUTH. CHEVROLET.
PONTIAC. STUDEBAKER.
CHRYSLER. DE SOTO.
At ceiling prices. No trade req.
OPA certificate.
DEALERS WELCOME.
BERNARD BROS.
1033 Chicago-av., Evanston. Uni. 2127.

CONVERTIBLE COUPES
1935 FORD—Heater.
1939 FORD—Radio, heater.
1940 LINC.-ZEPHYR—Radio, heater.
1941 CHEVROLET—Radio, heater.
7 PASSENGER SEDANS
1936 LINCOLN.
RUBY CHEVROLET
7158 STONY ISLAND. FAI. 9600.

WE BUY, SELL, TRADE
CHOICE SELECTION OF CARS
3333 N. Ashland Lakeview 3377

BUICK—1941 SEDANETTE......BARG.
BUICK—1940 SUPER ....BARG.
BUICK—1930 SPECIAL "40"...$695
BUICK—1937 ....$345
BUICK—1936 ....$195
5 pass. sedans. Most have 5 good tires, radio, heater. Priced below ceiling.
BUICK—1940—CLUB CONVERT. CPE.
BRADY, 6323 S. ASHLAND.

'40 BUICK SUPER 4 DOOR
sedan; beautiful jet black finish; radio, heater, 5 like new tires. Sacr.
ALL CARS IN SHOWROOM.
Murphy, Dodge Dlr., 2650 N. Cicero-av.

BUICK—1942 7 PASS. SEDAN.
BUICK—1941 7 PASS. SEDAN.
2 OF THE NEWEST CARS IN CITY.
8959 S. ASHLAND. ALWAYS OPEN.

BUICK 1941 CENTURY SEDAN.
4 DR.; RAD., HTR.; EXC. COND.
SOUTH CHICAGO BUICK.
8600 COMMERCIAL.

BUICK—1940 Special 4 dr. sedan. Radio, heater. Check this buy. LANAHAN, INC., 2522 and 2542 Mich.

BUICK—'42 OPA 4 dr. super sedan; A1 cond. John Bernardi, 339 Kensington. Pullman 6527.

BUICK—'36 4 door sedan; heater, radio; $275. Call after 7 p. m. 2304 Milwaukee-av., third floor, rear.

BUICK—1941 spec. 4 dr. sed.; fully eqpd.; low mil.; small down payment. Buc. 0653.

BUICK—'38, 4 door sedan. Fine condition. Private party. $675. Dea. 2405

BUICK—1940 4 dr. sed.; like new; radio, heater; below ceiling. 2550 N. Cicero-av.

BUICK—'41 Spec. 4-dr. sed.; 2 tone; low mil.; warranted pr. 3332 W. Diversey.

BUICK—1939 SPECIAL 4 dr. sed.; rad. GLENN E. HOLMES, INC. 30 W. Lake.

BUICK—'40 CONVERT. CLUB COUPE. R. and H. Must sell. 1111 N. CLARK.

CADILLAC—'40 60 special 4 door sedan. Torpedo model. Black with white wall tires. Radio, heater, defroster. Clean, low mileage. Plush carpeting. Perfect mechanical cond. Dr.'s car. Leaving for Texas. Best offer. See imm. at 2743 N. Monitor, near Diversey.

CADILLAC—'41 MODEL 75 7 PASS. SEDAN, FLEETWOOD BODY. LOOKS AND RUNS LIKE NEW. SEE HOGAN. 6130 COTTAGE GROVE. MID. 0506.

CADILLAC—'41 61 4 DR. SED. For ceiling. 3757 N. Ashland.

CADILLAC—'38 4 dr. sed.; in very good cond. Sell below ceiling. Spa. 8989.

CADILLAC—'39 60 spec. 4 dr. sed.; rad. and h.; wh. wall tires; low pri. Dre.0890.

CADILLAC—'41 CONVERTIBLE COUPE. WILL TRADE. 1132 DIVERSEY-BLVD.

CHEV.—1941 CLUB 5 PASS. COUPE.
CHEV.—1939 ....$645
CHEV.—1938 ....$425
CHEV.—1937 ....$345
CHEV.—1936 ....$195
5 pass. sedans. Most have 5 good tires, radio, heater. Priced below ceiling.
BRADY, 6323 S. ASHLAND.

CHEV.—'41 DE LUXE SEDAN; radio, heater, good tires; nice finish. Priced below ceiling at $1,065.
MORE THAN 50 OTHER BARGAINS.
CLARK-MAPLE CHEV., 1038 N. Clark.

CHEV.—'36 sport 4 door sed.; reconditioned; guaranteed. 1215 Morse.

CHEVROLET—'36 4 door sedan; good cond. thruout. Will tra. 3321 N. Oketo.

CHEVROLET—1938 town sed.; rad., htr. 6527 Roosevelt. Law. 7800. Open eves.

CHRYS.—'41 "6" cyl., 4 dr. sed., fluid overdrive, rad., heat., defr., 5 like new w. w. tires. Real buy for first buyer. Also '41 New Yorker 4 dr.; equipped. Consider small trade. 6327 S. Ashland.

CHRYSLER 1941 ROYAL WINDSOR—RAD., HTR., FLUID DRIVE; A1 COND. ALSO 1939 ROYAL SEDAN. MOSS, 6727 S. WESTERN.

CHRYSLER—'37 4 DR. TRUNK SED.; radio, htr., overdrive; good running cond.; perf. tires. Barg. 3520 Archer.

CHRYSLER—1931 phaeton; good rubber; in good condition...............$500 9537 S. Leavitt. Cedarcrest 6000.

CHRYSLER—'41 NEW YORKER 5 PASS. COUPE. 1132 DIVERSEY-BLVD.

DE SOTO—1940
SEDAN; RADIO, HTR., SEAT COVERS. PRACTICALLY NEW TIRES.
STUDEBAKER
1836 RIDGE-AV. EVANSTON.

DE SOTO—'41 CUSTOM COUPE.
An Exceptional Car.
Overdrive. Heater.
Tires and car like new.
Ceiling price for quick sale.
MR. SCHNEIDER. 1132 DIVERSEY-BL.

DE SOTO—'37 OVERDRIVE.......$345
4 door; fully equipped. Below ceiling.
BRADY, 6323 S. ASHLAND.

DE SOTO—'38 cabriolet; pri. pty. $760. J. Marshall, Fair. 9400, after 7 p. m.

DEUSENBERG—5 passenger sedan with Cadillac Fleetwood body; reasonable; or will trade for late model convertible. 130 W. North-av.

'41 DODGE CLUB COUPE
6 passenger model; beau. 2 tone finish. Fluid drive; heater; economical car! Also '41 Dodge Business cpe., lk. new.
ALL CARS IN SHOWROOM.
Murphy, Dodge Dlr., 2650 N. Cicero-av.

'39 DODGE 4 DOOR SEDAN
Radio and heater. Carefully driven. A real family car at the right price.
ALL CARS IN SHOWROOM.
Murphy, Dodge Dlr., 2650 N. Cicero-av.

'41 DODGE CONVERTIBLE
6 pass. club coupe; fluid drive; 5 like new tires; radio and heater; sacr.
ALL CARS IN SHOWROOM.
Murphy, Dodge Dlr., 2650 N. Cicero-av.

DODGE—'41 CUSTOM SEDAN; FLUID DRIVE. 1132 DIVERSEY-BLVD.

DODGE—1938 4 dr. sedan; radio, htr.; almost new tires. 2657 W. Iowa-st.

FORDS—'37, '38, '39, '40, '41
J. A. LAVERY MOTOR CO.
Authorized Ford Dealer.
6127 COTTAGE GROVE. Midway 5300.

FORD—'36, coupe; radio, heater; Columbia overdrive; good tires; $200. Call Bou. 8325, after 6 p. m.

FORD—1938 de luxe sedan; exc. cond.; fine tires; ceil. pr. $410; would like cheaper car and cash. Longbeach 7133.

FORDS—Model A's, '30 Tudor, $200; 2 '31s, 4-dr., $125 ea. 2942 W. Fillmore.

FORD—1937 sed.; rad., htr.; like new tires; must sell; $275. 4748 Chicago-av.

FORD—1940 CPE. GD. TIRES, HTR. GLENN E. HOLMES, INC. 30 W. Lake.

FORD—'31 MODEL-A COUPE, $60. ATLANTIC 1660, APT. 609.

FORD—'37 conv. 5 pass. club coupe; no [illegible]

—AUTOMOBILES FOR SALE—

GENERAL MOTORS
DEALER
OFFERS YOU
100 Beautiful Cars
Most Below Ceiling
AT WHOLESALE PRICES
'42 Ford conv. cpe.; rad., htr..$1,495
'42 Olds 98 Hydra. sedanette..$1,825
'42 Pontiac sedan; rad., htr....$1,345
'41 Buick sedanette; rad., htr..$1,395
'41 Chev. sedan; rad., htr.........$995
'41 Ford de luxe sed.; r., h.......$995
'41 Buick Super; radio, heater..$1,495
'41 Cadillac sedanette, a beauty...Barg.
'41 Plym. spc. de luxe sedan....$1,095
'40 Pontiac sta. wagon..........$1,093
'40 Hudson conv. club cpe.........Barg.
'40 Plym. de luxe sed.; rad., htr..$825
'40 Studebaker 2 dr. sedan.......Barg.
'40 Buick sport coupe; Super.....Barg.
'40 Buick Super sed.; rad., htr..Barg.
'40 Pontiac sed.; rad., htr.........$895
'40 Dodge 5 p. sed.; rad., htr....$875
'40 Dodge 7 pass. sedan..........Barg.
'40 Nash sed.; fully equipped...Barg.
'40 Ford 2 dr. sed.; radio, htr..Barg.
'39 Buick Special sed.; rad., htr..$695
'39 Lincoln Zephyr sedan.........Barg.
'39 Olds sed.; radio, heater......Barg.
'39 Chev. sedan; radio, heater....$595
'39 Pont. "6" club cpe.; like new.Barg.
'38 Buick sp. 5 p.; best in town..$595
'38 Chev. Mst. d. l. sd.; r., h.; per.$495
'38 Dodge coupe; rad., heater.....$595
'38 Pont. de l. sd.; r., h.; lk. nw.Barg.
'38 Olds 6 pass.; rad., htr.........$595
'38 Pontiac sedan $545
'37 Packard conv. sed..............Barg.
'37 Ford sed.$295 | '37 Dodge sed.$295
'37 Chev. sd.$395 | '37 DeSoto cp.Barg.
'37 Pont. sd.$295 | '37 Olds sed $395
ALL HAVE 5 GOOD TIRES
IMMEDIATE DELIVERY
TERMS OR TRADE
PEOPLE'S PONTIAC
3152 Ogden at Kedzie
EVES. TILL 9. ALL DAY SUNDAY.

4849 N. WESTERN
GOING OUT
FOR
BUSINESS

	Ceiling Price.	Our Price.
'40 Dodge 5 pass. sed...	$ 963	$ 895
'39 Cadillac 5 p. club cp.	1,431	945
'42 Chev. style mast. sed.	1,193	995
'40 Ford "85" conv. cp.	970	970
'39 Olds conv. coupe....	1,013	895
'38 Stude Comm. sedan..	881	645
'37 Dodge 4 dr. sedan..	520	495
'38 Packard 120 4 d. sd.	963	695
'39 Stude. custom cpe...	970	695
'41 Buick spec. 4 dr. sd.	1,519	1,495
'41 Mercury 4 dr. sedan	1,363	1,195
'38 Olds 6 cyl. 4 dr. sed.	738	645
'38 La Salle conv. coupe.	1,038	795
'42 Buick super sed......	1,756	1,756

DEFENSE SPECIALS
'37 Ford sed.$295 | '35 Olds sed..$195
'37 Olds sed. 495 | '36 Olds sed..$395
'38 Chev. sd. 645 | '37 La Sal. sd. 495
MOST HAVE RADIOS, HEATERS
BUY AND SAVE
$$$$ & HOURS
AT
4849 N. WESTERN
OPEN EVES. TO 9. LON. 9881.

178 USED CARS
'39 La Salle sedan. | '41 Chrysler sedan.
'41 Buick 7 pass. | '35 Ford sed..$145
'40 Buick sedan. | '39 Plym. sedan.
'40 Buick conv. cp. | '37 Stude. 6 sedan.
37 Pack. conv. sd. | '40 De Soto cv. cp.
'37 Cad. conv. cp. | '38 Buick cv. sed.
'42 Hud. c. c. OPA | '36 Olds. sed. $265
'42 Cros. sd. OPA | '42 Nash. sed..OPA
'39 Pontiac sedan. | '38 Pont. conv. cp.
'40 Pontiac sedan. | '38 Stude. sed.$495
'39 Nash sedan. | '39 Mercury sedan.
'33 Chry. c.c.$145 | '38 Plymouth sed.
'39 Dodge sedan. | '41 Linc.-Zeph. sed.
STUDEBAKER, 26TH-MICHIGAN
CALUMET 6492.

WARRANTED USED CARS
'37 Dodge 4 dr. sed.; radio.......$500
'39 Pontiac 4 dr. sed.; r., htr...$794
'40 Ford de l. 4 dr. sed.; r., h....$925
'39 Buick Spc. 4 d. sed.; r., h....$900
'41 Pontiac 4 dr. sed.; r., h...$1,413
'39 Chev. Mstr. de l. 4 d. s.; r., h.$757
'39 Ford reg. 2 dr.; rad., htr.....$644
LAWDER BROS., INC.
6900 VINCENNES-AV.
1 BLOCK WEST OF STATE-ST.
PHONE TRIANGLE 2500. EST. 1890.

BUICK '42 SPEC. SEDAN
PLYMOUTH '42 BROUGHAM
DE SOTO '42 BROUGHAM
PLYMOUTH '42 4-DOOR SEDAN
Fully Equip. at Ceiling with OPA.
BIRD-SYKES, 2235 Michigan

FORD—1941 ....$945
FORD—1940 ....$695
FORD—1938 ....$445
FORD—1937 ....$295
FORD—1937 CONVERTIBLE SEDAN.
FORD—1936 ....$195
5 pass. sedan. Most have 5 good tires, radio, heater. Priced below ceiling.
FORD—1930 MODEL "A" SED...$95
BRADY, 6323 S. ASHLAND.

FORD—'39 4 door de luxe sedan. Runs, looks like new. Good tires. 3525 West Division. Albany 9400.

HUDSONS—BRAND NEW 1942S. 6 and 8 seds. Demo's at a savings. OPA, 5035 Cottage Grove. Ken. 6080.

HUDSON—'40 2 door sedan; very good condition; cash; private. Triangle 0755.

HUDSON—'41 super 6-4 dr. sedan; radio, heater; clean; cheap. 3186 Milwaukee.

LA SALLE—1940 4 dr. sed.; torpedo model, radio, heater; excep. nice. North Side Packard, 1809 Devon. Bri. 3100.

LA SALLE—1939 4 dr. sed.; rad., htr. Call Mr. Shoyer, Har. 9100.

LINCOLN—8 pass. sed., latest '37; very low mil.; perf. cond. Will sell for below ceiling pr. Open eves. and Sunday. WALTON, 2301 S. Michigan.

LINCOLN-ZEPHYR—'41 SEDAN.
The finest, cleanest, low mileage car ever offered. 5 virt. brand new Goodrich tires. Radio, heater. Must sell below ceiling. Will trade.
MR. OLSON. 1132 DIVERSEY-BLVD.

LINCOLN-Zephyr—1940 4 dr. sed.; rad., htr.; exc. cond.; priced under ceiling. Call George Fleck, EST. 2226.

LINCOLN ZEPHYR—'38; RAD., HTR.; BELOW CEILING. 6115 N. CLARK.

LINC.-Zephyr—Sedan, '38; clean; radio, htr.; $150, below ceiling. Berwyn 8545.

LINC.-Zephyr—'41, 4 dr. sed.; rad., htr. GLENN E. HOLMES, INC. 30 W. Lake.

MERCURY—'40 4 dr. sedan; radio and heater; good tires. Kenwood 2300.

'41 NASH "600" 4 dr., fully eq.; ceil.pr.
'41 Nash Amb. "6" 4 dr.; r., h.; ceil.pr.
'40 Nash Laf. 4 dr.; ht., etc.; ceil. pr.
H. D. Maggio, Nash Dlr. 1637 N. Cicero.

NASH—'41 AMB. 6 SEDAN; low mil.; orig. tires; heater. A very clean car. Will sell below ceiling. Warner Pontiac. 3645 N. Southport. Bittersweet 7120.

NASH—'39 Laf. 4 dr. sed.; R., H.; sell unpaid bal. 1025 N. Clark. Whi. 8038.

'40 OLDS CRUISER SEDAN
A real streamlined model. Radio and heater; 5 real pre-war tires. A clean, well kept car that must be seen!
ALL CARS IN SHOWROOM.
Murphy, Dodge Dlr., 2650 N. Cicero-av.

'41 OLDS CONVERT. SEDAN
98 series hydramatic drive; cream color; new top; full de luxe equipment. Trade or sell outright for ceiling.
Cook County Distributors, 1340 W. 63d.

OLDS 6—1938—$595
5 PASS. SEDAN; RADIO AND HTR.
BIRD-SYKES, 2235 Michigan

OLDS—'35 4 dr. sed.; gd. running; good tires; clean. Will be at 5058 Broadway from 8:30 to 5:30.

OLDS—'41 del. 2 d. sd. Hyd. Rad., htr. Gd. tires. E. Harris. Lon.2840, Fri.6-8.

OLDS—'35, 2 door sed. Exc. tires and cond. Priv. pty. Lv. city. 6408 Stony.

OLDS—'41 de luxe 98 sedan; hydra. dr.; fully equip. A-1 cond. Glen Ellyn 709-J.

PACKARD—'36, 120, 4 dr. sed.; excel. running cond.; 2 like new tires, others good; private. Triangle 10579.

PACKARD—'36 4 dr. trk. sed.; 8 cyl.; good cond.; pvt. pty.; 1st $200 takes it. Bru. 8591 or 1514 N. Bosworth.

PACK.—'41 club cpe.; ra., htr.; exc. tir.
PACKARD—'38 4 dr. sed.; rad., heater. SHELL STATION, 3757 N. Ashland.

PACKARD—'37 6 cyl. 4 dr. sed.; quick sale,$250. 2130 W.13th-st. See anytime.

PACKARD—1942 clipper 4 dr. sed., 6 cyl. OPA. 3638 N. Southport. Wel.2200

PACKARD—'36 4 door sed.; r. and htr.; good tires. $95 down. 2810 N. Cicero.

PLYM.—'36 sed. Nearly new tires; rad., htr. New paint. $285. Palisade 4885.

PLYMOUTH—1936 coupe; radio, heater; good motor; tires; $250. Kildare 2914.

PLYM.—'36 coupe; exc. cond., looks like a new car. Sheldrake 6923.

PLYMOUTH — '41 CONVERTIBLE CPE. BRAUD. 6647 S. WESTERN.

PLYM.—'34 coach; 4 like new 6 ply trs.; mtr. A-1; $250; pri. 1528 E. 77th.

PONTIAC—1942 STREAMLINER Chieftain sedan; low mileage; rad., heater. A very fine car. OPA. WARNER PONTIAC, 3645 N. Southport. Bit. 7120.

PONTIAC—1940 6 cyl. 4 dr. sed.; radio, heater; excellent cond. Also '39 de luxe 4 dr. sed.; radio, heater. Also '37 6 cyl. sedan. Fully equipped; $395.
BELOW CEILING.
BRADY, 6323 S. ASHLAND.

PONTIAC—'41 de luxe 8, 4 dr. sed.; 2 tone; 5 exc. w. w. tires; rad., heater. Really a perfect car. Terms available. Ceiling price. 1900 W. 79th-st.

PONTIAC—1941
SEDAN—HEATER AND GOOD TIRES.
STUDEBAKER. 6325 BROADWAY.

PONTIAC—'39 2 door sedan, 6 cylinder; good cond.; low mileage. Trade for older car and cash. Van 2326.

PONTIAC—1941 custom torpedo sedan; radio, heater, nearly new tires. $130 below ceiling. WARNER, 958 Diversey.

PONTIAC—Late '34 4 d. sed.; rad., htr.; exc. cond.; tires; reas. 1647 S. Pulaski.

PONTIAC—'41s, '40s, '39s.
TERMS, TRADE. 8959 S. ASHLAND.

PONTIAC—'36 2 DR. SED., 6 cyl; exc. tires. Below ceiling pr. 1703 W. 97th.

STUDEBAKER — '41 PRES., CUSTOM sedan. 4 virt. new Goodrich tires; overdrive; radio, heater. Clean, well kept car; ceiling price.
MR. McCUE, 1132 DIVERSEY-BLVD.

STUDEBAKER — '41 TOWN SEDAN; overdrive, heater; good tires; spotless finish, interior. Priced well below ceiling at $965.
CLARK-MAPLE CHEV., 1038 N. Clark.

STUDEBAKER—1938
COMMANDER SEDAN—RADIO, HTR.
STUDEBAKER. 7730 Stony Island.

STUDE.—1941, famous Champion 6 cyl. 5 pass. sed.; radio, heat.; 5 gd. tires. BRADY, 6323 S. ASHLAND.

STUDEBAKER—'40 de luxe Champ.; very clean; less than ceil. 4530 W. Madison.

STUDE.—1934, 4 dr. sedan. As is $65. [illegible]

—AUTOMOBILES FOR SALE—

6111 SO. HALSTED
The FRIENDLY HOUSE
OF DOYLE
REAL BARGAINS AT
LOWEST PRICES
IN HEATED SHOWROOMS
'41 Buick spec. conv. cpe.; r., h..Barg.
'41 Buick sedan; rad. and htr....Barg.
'41 De Soto sedan; rad. and htr..Barg.
'41 Nash sed.; rad., htr., overdr..Barg.
'41 Hudson; radio and heater....$895
'41 Plymouth sed.; radio, htr.....$975
'41 Packard sed.; r., htr., overdr..Barg.
'40 Pontiac sedan; rad., heater...Barg.
'40 Plymouth cpe.; rad., htr......$795
'40 Studebaker sedan; rad., htr...$695
'40 Buick sedan; radio, heater....$895
'40 Olds super sed.; r., h.; O. D. Barg.
'39 Ford 85 sedan; radio, htr....$595
'39 Dodge sedan; radio, heater...$695
'39 Packard conv. cpe.; rad., htr. Barg.
'39 Plymouth sed.; rad., heater..$595
'39 Hudson sedan; radio, heater..$545
'39 Hudson conv. cpe.; rad., htr. Barg.
'39 Chevrolet de l. sed.; r., htr...Barg.
'37 Chr. sed.$295 | '38 Pack. s..$495
'38 Pon. sed.$495 | '37 DeSoto c.$295
'38 Chev. s.Barg. | '35 Buick sd.$195
'36 Plym. s.$195 | '38 Stude. c.$495
'37 Stude. s.$295 | '37 Buick s.$395
'38 Dodge s.$495 | '35 Plym. s.$125
MANY MORE BARGAINS
FULLY GUARANTEED
EASY PAYMENT PLAN
IMMEDIATE DELIVERY
OPEN EVES. TIL 9—ALL DAY SUN.
6111 SO. HALSTED

C-U-R-T-I-S
7406 S. HALSTED
100 Like New Cars
Fully Guaranteed
ALL PRICES PLAINLY MARKED
BELOW CEILING
'41 WILLYS de luxe sedan........Barg.
'41 CHEVROLET sedan.............$975
'41 CHEVROLET coupe.............$975
'41 CHRYSLER 6 brougham.....Barg.
'41 BUICK sedanette............$1,312
'41 FORD super de luxe sedan...$925
'41 PONTIAC conv. club cpe.....Barg.
'40 BUICK super sedan.........$1,195
'40 OLDS. 6 sedan................$985
'39 BUICK special sedan..........$869
'38 PACKARD sedan...............$695
'39 CHEVROLET 4 dr. sedan.....$710
'38 BUICK spec. sedan............Barg.
'38 HUDSON conv. club cpe.......Barg.
'38 HUDSON sedan.................$595
'38 DODGE 4 dr. sedan...........Barg
No Trades Needed
'38 Nash sed.$595 | '36 Dodge sed.$295
'38 Pont. sed.$645 | '36 Plym. sed.$265
'37 Ford sedan. | '36 Ford sed..$245
'37 Olds. sed.$295 | '36 Olds. sedan.
'37 Buick sedan. | '34 Chev. sed.$165
'37 Plym. sedan. | '34 Plym. sed.$145
Most Cars Have Radios, Heaters
ALL HAVE 5 GOOD TIRES
C-U-R-T-I-S
7406 S. HALSTED
EVES. 'TIL 9—ALL DAY SUNDAY.

EMIL DENEMARK
AUTHO. BUICK-CADILLAC DEALER.
1941 Buick 7 pass. sed.; HR....$3,100
1939 Buick Special sed., HR......$900
1941 Cadillac For. 7 Fltwd.HR.$5,300
1941 Cadillac Imp. 7 Fltwd.HR.$4,300
1941 Cadillac 7 pass. Fltwd.HR.$4,100
1940 Cadillac 7 pass. Fltwd.HR.$3,600
1940 LaSalle Torpedo sed., H..$1,545
1938 LaSalle 4-dr. sed.; htr.......$975
1937 LaSalle 4-dr. sed., HR.......$750
1940 Olds. sed., Hydra-Tr., HR...$1,300
1942 Packard Clipper 5 cp., HR.$1,705
1942 Pack. Clip. 4-dr. sed., HR.$1,890
1942 Plym. de l. 4-dr. sed., HR.$1,300
Warranted Cars. Ceiling Prices.
3860 Ogden-av. Craw. 4100.

TERRAPLANE—1937 coupe; radio, heater. 6102 S. Blackstone. Plaza 3246.

TRUCKS, TRAILERS AND TRACTORS

INTERNATIONAL TRACTORS
'Way Below Ceiling
3 INT. C-40 2 to 3 ton and
3 INT. C-50 3 to 4 ton—Excellent motors, very good 8.25 tires; brake controls; ready for work; $595 to $895; 5th wheel $50 additional.
1939 Chev. c. o. e. tractor—2 speed; complete with 5th wheel.
1939 Studebaker tractor—C. o. e.; 2 ton; almost new 8.25 tires; thoroughly reconditioned; ready to go.
1939 Ford 1939 Ford c. o. e.—2 sp. with 14 ft. panel stake or 14 ft. panel side and rear doors.
1939 Ford c. o. e.—With or without 12 ft. stake body.
1938 Chev.—Long dual ch. and cab, or with 12 ft. stake.
1936 Ford dual—12 ft. stake.
1935 Ford—Ch. and cab, with 12 ft. stake or panel.
LEWIS AUTO SALES
CHEV. DEALER FOR 25 YEARS.
3400 Ogden-av. Crawford 4205.
Open to 6:30. Closed Sundays.

NEW FORD TRUCKS
101 inch, 134 inch, 158 inch C. O. E.
134 inch, 158 inch ch. and cabs with or without stake and platform bodies.
KNOW YOUR DEALER
LAWDER BROS., INC.
6900 VINCENNES-AV.
1 BLOCK WEST OF STATE-ST.
Phone Triangle 2500. Est. 1890.

6 Exotic 1941 Internationals
Six wheel tandem axled heavy duty dump trucks with 10 yr. water level Woods hydraulic dump bodies. Completely rebuilt thruout. Like new satisfaction assured. Also—
1942 G.M.C.; 2 ton; L. W. B. 825x20.
1939 2½-ton Mack L. W. B. Take 16' body. Five others.
4545 Madison. Mans. 7772.

W. A. 22 White, 24 ft. refrig. trailer.
614 Dia. T. with 26 ft. open top trlr.
614 Dia. T. with 24 ft. van trailer.
3 Dia. T. 614 C.O.E., 28 ft. open top.
'40 Ford C.O.E., with 16 ft. body, cln.
Ford dump 6 wheeler, new motor.
5 ton Federal 20 ft. refrig. trailer.
'41 GMC 16 ft. stake body.
25 Others. 2100 S. Western-av.

1941 G. M. C. 160 INCH W. B.
1941 FORD 159 INCH W. B.
1940 CHEVROLET 159 INCH W. B.
Dual wheels, stakes, and platforms.
J. A. LAVERY MOTOR CO.
Authorized Ford Dealer.
6127 Cottage Grove. Midway 5300.

'41 FORD—C. O. E., 1½ ton, 2 sp. axle.
'40 GMC—10 wheels, 2 speed axle.
'42 DODGE—C. O. E. 10 whl., 2 speed axle, 18 ft. panel body; '40 FORD—C. O. E. dump truck; 2 speed axle. 30 OTHERS. ALL MAKES, MODELS. Nelsen-Hirschberg, 5133 Irving Park.

NEW. 1944. OPA.
160 IN. W. B.—C. AND C.
135 :: W. B.
ESSERMAN MOTOR SALES.
6130 COTTAGE GROVE. MID. 0506.

2—1936 Mack Jr. dump.
2—1937 Mack Jr. dump.
1—A. C. Mack dump.
1—6 wheel Le Moon dump.
1412 Altgeld-st. Wel. 2900.

RUBY HAS THE TRUCKS
100—ALL MAKES
7158 Stony Island Fai. 9600

FOR A NEW FORD 1944 SCHOOL BUS, PLACE YOUR ORDER NOW WITH MAYWOOD MOTOR CO., MAYWOOD, ILL.

D-40 INTERNATIONAL truck—Motor and other miscellaneous parts, including 5 speed transmission and crank shaft. 7223 S. ASHLAND. Vincennes 0400.

1 WHITE tractor—Also 1 Gramm tractor; almost new rayon 1000x20 tires; Browney 3 speed aux.; double reduction rear end. See at 4424 N. Clark.

FORD—1939 and Chev. Both 1½ tons; long whl. bases; ¾ stake; 1 dump bdy., size 8½x5½, 3 yards. 2527 Oak-st, River Grove, Ill.

TRUCK—Equipped as field kitchen, complete with coffee urn, water tank, ice box, large grill, and bottled gas, counters, etc. Call Nevada 1069 after 6 p. m.

CHEV. truck—A-1 cond.; 2 ton International refrigerated body; new tires. 814 Cornelia. Buc. 2847.

TO RENT—2½ ton stake, 12x6 body, with or without driver; want steady hauling. Address K J 123, Tribune.

FORD '38 ½ ton panel; body wrecked. Best offer. Private party. 844 Madison-street, Oak Park, Ill.

HDQTRS. FOR TRUCK BODIES.
HARRY B. HARMER.
7735 STONY ISLAND. Regent 3810.

FOR HIRE—1½ ton high stake body truck for city delivery. Roc. 8979.

FOR hire—1940 Ford ½-ton sedan delivery with driver. Seeley 2938.

FOR sale—12 ft. truck body, low stake. Monroe 0505.

[1940]—1,300 GAL. TANK TRUCK. 4351 ROOSEVELT-RD.

4 OIL TANKS—1,500 and 1,800 gals. 2046 Dominick-st. Martin Auto Parts.

'37 FORD dump truck—4½ yd. body, for hire; driver. 729 W. 66th-pl. Nor. 3109.

FOR sale—Coal truck; body 10 ton cap. Holland Coal Co.,Arm.2105. Mr. Koeller.

CHEVROLET—'36 dump, 2 speed axle; perfect condition. 3312 Ozark.

1942—Ford trac.; 2 spd.; like new; 22' freight van, $2,750. 2512 Archer.

DODGE—1,000 gal. fuel oil truck, fully equipped. Call See. 6724 betw. 1-5 p.m.

—Wanted—

WANTED—Men with cars or flat bottomed trucks which can load or pull govt. house trailers.
MORGAN DRIVE A WAY.
Rm. 509, Equity Bldg., Elkhart, Ind.

WE WANT TRUCKS.
ANY MAKE, MODEL, OR YEAR.
USED, WRECKED, BURNED, JUNKED.
MARTIN AUTO PARTS.
2046 DOMINICK. DIV. 2772.

ATTENTION, TRUCK OWNERS!
We need trucks, tractors, trailers, and heavy duty. We call anywhere.
2100 S. WESTERN. SEELEY 7551.

TRUCKS WTD.—HIGHEST PRICES.
Dumps, Stakes, Panels, Pickups.
Perfect Mtrs.,1230 S.Ashland. Can.9767

WANTED—Tractors and trailers for hire from Chicago to Cincinnati. Call Wabash 1136.

HIGHEST cash price paid for trucks. We come out. Call Avenue 7070. Nelsen-Hirschberg Ford, 5133 Irving Park-rd.

WANTED—Used and junked trucks. Also used truck bodies. Canal 3769.

PANEL PICK-UPS, STAKE.
TOP CASH. CAPITOL 1105.

WANT to buy trucks, semi-trailers, etc. Will call. 2512 Archer. Cal. 6590.

—MOTORCYCLES AND BICYCLES—

50 Harley-Davidsons 50
1940-'41-'42 models—$275 to $425.
MOLENAAR Harley-Davidson Sales.
5613-15 Calumet-av., Hammond, Ind.
Phone 2287.

BICYCLES—Balloon tires; rebuilt like new. 3447 Lawrence. Jun. 2078.

BICYCLES—Boys' and girls'; pre-war; [illegible]

—AUTOMOBILES WANTED—

NO PRIORITY!!
TO GET
S-T-E-W-A-R-T's
UNUSUAL
SKY HIGH PRICES
ALL MAKES
AND MODELS
Call—I'll Come Out
SEELEY 0-6-0-7
801 S. WESTERN-AV.

SELL TODAY
TO AMERICA'S LARGEST
AUTOMOBILE
DISTRIBUTORS
WE MUST SPEND
$50,000.00 CASH
IMMEDIATELY
UNIVERSAL MOTORS
2525 So. Michigan-av.
VICTORY 2300

ATTENTION, CAR OWNERS!
DON'T SELL
UNTIL YOU SEE US
20TH CENTURY MOTORS
WANTS YOUR CAR!
A Stop at Our Door Will Convince You.
WE ARE PAYING CHICAGO'S
HIGHEST PRICES
We Pay Off Finance Co. Give You Equity in Cash. If You Can't Drive in I Will Come Out with the Money.
CALL ME—MR. PRICE.
MULberry 5800
3315 N. CICERO
OPEN EVES. TILL 9—ALL DAY SUN.

CONSOLIDATED
PAYS
MOST
No red tape. We do all the paper work. Owe money? No problem. We'll pay you cash and pay off your notes, too. Can't drive up? We drive out.
SEELEY 6500
1150 W. JACKSON-BLVD.
EVES. TILL 9. ALL DAY SUN.

SEE ME
LAST
to convince yourself
I pay top dollar
DRIVE TO
4464 BROADWAY
Or Phone Mr. Hensen
LONGBEACH 6636
I will come out

CAR OWNER, WAIT!
DON'T GIVE YOUR CAR AWAY
THE FRIENDLY HOUSE OF DOYLE
WILL PAY TOP CASH
PRICE PLUS A BONUS
FOR CLEAN CARS.
ALL MAKES—'35 to '42
CONVINCE YOURSELF—CALL
NORMAL 3217
If You Can't Come In—We Come Out.
6111 SO. HALSTED
Open Eves. Till 9—All Day Sunday.

No Ballyhoo Claims
BUTTERFIELD 9247
Call LEE and MURRAY
WE ARE FROM CHICAGO
WE WILL PAY THE HIGHEST
PRICES IN AMERICA
Over the Phone or Come Out
ANY MAKE—'35 TO '42
SPOT CASH
7057 STONY ISLAND

SELL YOUR CAR
BY TELEPHONE
TOP PRICE—PLUS
Extra allowance for heater, radio, overdrive, etc.; no red tape; we take care of all OPA details and pay the highest legal cash price.
F-E-L-Z
ESTAB. 24 YEARS AT
1132 DIVERSEY-BL.
PH. GRACELAND 2810, MR. OLESON.

H. D. MAGGIO
AUTH. NASH DEALER.
Top prices for any make or model, especially Nashes
1637 N. CICERO-AV.
Berkshire 3122. Op. Eves. & Sun.

RUBY CHEVROLET
America's Largest Chev. Dealer
Will Pay Maximum Prices
NEEDS CARS AND TRUCKS
2 Locations
1147 W. Jackson-blvd. MON. 8787.
7158 STONY ISLAND-AV. FAI 9600.

WILL BUY YOUR CAR
BY TELEPHONE
SOUTH SHORE 7818
7711 STONY ISLAND
DE SOTO-PLYMOUTH DEALER

PACKARD
PAYS HIGHEST PRICES
FOR LATE MODEL
PACKARDS
24th and Michigan Cal. 7400

STALLWORTH
Authorized Ford Dealer.
PAYS THE HIGHEST.
WE COME OUT.
All makes and models—'35s to '42s.
HYDE PARK 2500
7400 STONY ISLAND-AV.

1941 PACKARD
Conv. Cpe. Clippers—Sedans
TOP PRICES PAID.
HILL MOTORS-PACKARD.
640 MADISON-ST., OAK PARK.
AUS. 2100. MR. SHEPHERD.

WE PAY HIGHEST CASH PRICES for old junk, wrecked autos or trucks. We come out and pick up promptly.
WARSHAWSKY CO.
World's Largest Auto-Truck Wreckers.
1900-24 S. STATE. CALUMET 6800.

HIGH CEILING
FOR ANY MAKE OR MODEL
CALL MR. PRICE.
AUSTIN 4955

P. L. JOHNSTON
WANTS 100 CARS.
3757 N. ASHLAND. GRA. 5460.
SHELL STATION.

WANTED—USED CARS.
BEFORE YOU SELL
Call Martin's USED OR WRECKED.
DIV. 2772 and ASK FOR STEWART.

WANTED—1941 '42 auto. in exchange for vacant real estate, 138x125 ft.; N. E. corner 92d and Turner. Call 9 a. m.-6 p. m. Radcliffe 0169.

TOP PRICE FOR YOUR CAR
BUCKINGHAM 1333

WE'LL BUY YOUR FORD
CALL CAPITOL 1105

PONTIACS WANTED
BITTERSWEET 7120

WANTED—Clean 5 pass. cars from owners; '36-'41 models; have all cash. Mr. Johnson, Lon. 1300 or Hol. 0925.

WILL PAY THE LIMIT.
1936s to 1942s—All makes, all models. Midwest, 2201 S. Michigan. Vic. 1322.

HAVE cash for '41 4 dr. sed.; Chev., Pont., Ply., Dodge, De Soto, Chry. 6. Rock. 7390.

HIGHEST PRICES FOR ANY CAR.
5324-36 BROADWAY.
LONGBEACH 9182.

Highest cash prices for any General Motors products from 1936 to 1942. 2317 S. MICHIGAN. VICTORY 4141.

Want to sell your car for cash?
C. ZEPP.
Ford Dealer, 2950 Lawrence. Jun.8310.

WANTED — Direct from owners, good cars; cash. Stewart, University 3717.

WISH to buy good medium priced cars from original owner. Van Buren 8480.

WANTED — Direct from owners, any make or model; all cash. Gra. 5460.

WANT used car—Good condition; needed for business. Please call Cra. 2306.

WANTED—1941 and 1942 cars. Will pay top price. Crawford 6297.

Cash—For '32 to '42. Any make or model. 6827 N. Clark. Rog. Pk. 5443.

Want to buy—Good late model car for cash. Rand. 2623. Eves. Mans. 9494.

WANTED—Late model Lincoln, Lincoln-Zephyrs. Wright, Rogers Park 8842.

LOOKING for good cars—Will pay your price. Call anywhere. Normal 2177.

NEED cars—Regardless of price or cond. Will call at your home. Nevada 5937.

IN market for cars—Your price or no deal. Call anywhere, KEYSTONE 9710.

GOOD USED CARS.
1441 E. 75TH-ST.

HIGHEST cash prices paid for wrecked, junked cars and trucks. Arm. 3500.

WE PAY THE LIMIT.
[illegible]

—AUTOMOBILES WANTED—

McINERNEY
CHEVROLET
PAYS
TOP PRICES
ALL MAKES AND MODELS
PHONE
SPAULDING 3400
OR DRIVE TO
2715 N. CICERO
OPEN EVES. TILL 9. ALL DAY SUN.

2644 N. CICERO
Needs Cars at Once
DRIVE RIGHT IN
GET CASH
Call Us--We Come Out
We Also Buy Late Model Wrecks
Want '35s to '41s
BERKSHIRE 1260
Evenings 'Til 9 Sunday 'Til 6

WE NEED YOUR CAR
Will Pay YOUR Price
1936s to 1942s
Call Us
We'll Come Anywhere
RONNIE MOTORS
7625 STONY ISLAND
OR CALL
REGENT 0616

M-U-R-P-H-Y
"THE SMILING IRISHMAN"
Offers You:
1. CEILING PRICE.
2. No bickering.
3. Courteous treatment.
4. Fair dealing.
You See, We Are Direct Factory New Car Dodge Dealers and Have Our Reputation to Maintain. So Stop IN and Give Murphy a Call.
BERKSHIRE 6600
2650 N. CICERO
EST. A QUARTER OF A CENTURY.

GENERAL MOTORS
DEALER
WANTS YOUR CAR
SEE US FIRST
CALL
ROCKWELL 4060
WILL BUY ANY CAR
OR
WE WILL COME OUT.
3152 Ogden at Kedzie
OPEN EVES. TILL 9—ALL DAY SUN.

FULL CEILING
PRICE FOR
YOUR CAR—PLUS
EXTRA ALLOWANCE
for radio, heater, overdrive, etc. Will come to your home or office and pay you cash.
CALL MR. L. C. JAMES
BERKSHIRE
8585
2754 N. CICERO-AV.
EVES. TILL 9. ALL DAY SUNDAY.

B
R
BRADY
D
Y
HEMLOCK 6400
CAN'T COME IN?—WE COME OUT.
PAYS BEST PRICES
6323 S. ASHLAND
OPEN EVES. TILL 9—ALL DAY SUN.

TO STAY
IN BUSINESS
WILL PAY
HIGHEST CASH PRICES
BRING CAR AND TITLE.
GET CASH.
PETERSEN
2401 SO. MICHIGAN-AV.
PHONE VICTORY 6500

WE WANT
CARS
PAY ALL CASH
FOR ALL MAKES AND MODELS
OLDS-NASH DEALER
HOLLINGSHEAD MOTORS CO.
2550 S. MICHIGAN CAL. 2000

CASH AT ONCE
WE NEED CARS
FROM '32s TO '42s
CALL REP. 4810
Bill Richardson or Ray Cummings.
6532 S. WESTERN-AV.

WE POSITIVELY PAY
Chicago's highest price
ALL MAKES-MODELS—'36s to '42s.
ALSO TRUCKS.
SHELDRAKE 0431
6115 N. CLARK-ST.
EVENINGS-SUNDAY. SHE. 2362.

CASH! CASH!
CALL US. WE COME OUT.
F-I-T-Z-P-A-T-R-I-C-K
PONTIAC DEALER. BEVERLY 8331.
8959 S. ASHLAND

CASH
NO ONE CAN PAY MORE
1936 FOR YOUR CAR 1942
J. A. LAVERY MOTOR CO.
Authorized Ford Dealer.
6127 COTTAGE GR. MID. 5300.

FORDS ONLY
YOUR PRICE CASH
MILES, KILDARE 2066
3057 N. CICERO-AV.

WE NEED ALL MAKES AND MODELS OF CARS.
PAY ALL CASH
Drive in—Parking free—or phone us.
GLENN E. HOLMES, INC.
30 W. LAKE-ST. RAN. 7171.

JESSE M. CHASE
20 RETAIL STORES.
Full value paid for good used cars.
5718 Broadway-Longbeach 4500

WANTED—OLDS. 8-98
Hydra.; low mileage; by manufacturer.
Pay limit.
BOULEVARD 4636

PACKARD
PAYS HIGHEST PRICES
FOR LATE MODEL PACKARDS.
1735 E. RAILROAD.
GREENLEAF 7100. HOL. 2120.

WANT CHEVROLETS!!!
1936 to 1942.
CHICAGO'S HIGHEST PRICES!
UPTOWN CHEVROLET.
4859 BROADWAY. LON. 9172.

NEED CARS FOR SHIPMENT.
All makes, models; also trucks.
Auto Brokers Acceptance Co. of Ill.
1647 S. Pulaski-rd. Crawford 1647.

WE PAY TOP CEILING PRICES
FOR YOUR CAR.
8019 Cottage Grove. Radcliffe 1058.

SEE OTHERS FIRST. THEN SEE US.
Highest cash prices for your car.
Ready cash. 7717 S.Halsted. Rad.5858.

WOULD like to contact party with really nice car to sell. Can pay cash. Please phone—BERKSHIRE 0767.

HIGHEST PRICES PAID
'38-'39-'40 MODELS.
2555 N. CICERO. BERK. 2620.

DEFENSE worker urgently needs '39, '40 or '41 car from orig. owner; will pay all cash. Address K C 273, Tribune.

WILL come out and pay top cash for CARS FROM ORIGINAL OWNERS. CRAWFORD 3664.

WANTED—Good, clean car, '37-'40. Will pay best price. Wagner, 1224 Victoria. Call Ardmore 5119.

WANT Cars—Any make, year, model. Any cond. All cash. Will come out. 44 N. Laramie-av. Columbus 8942.

FOR top price for your cars drive to 400 LAKE-ST., MAYWOOD.

WANTED—Wrecked cars or cars that need repair wk. Any year. Cal. 1233.

WRECKED CARS or cars needing work. All models. BERKSHIRE 1277.

WILL pay cash for good used '34 to '42 cars. Rockwell 0575, call Fred.

WILL BUY TWO 5 PASS. CARS AND one 7 pass. 930 E. 47th. Ken. 2300.

WANTED—CARS TO JUNK.
KEYSTONE 8455, UNTIL 10 P. M.

WOULD like to contact party with good used car. All cash. Pensacola 4119.

REALLY nice car, good tires. Will pay good price. Lin. 3723, Room B 04.

WE pay top prices for clean cars. Cook County Distributors, 1340 W. 63d.

WANTED—Good, late model car; cash. Pensacola 5922.

WE pay highest prices for 1936-1937 Chevs. and Fords. Berkshire 3133.

—AUTOS TO RENT—

UP TO DATE PASSENGER CARS, [illegible]

HOME FURNISHINGS & FURNITURE

VALUES! VALUES!
HUGE SELECTION TO
CHOOSE FROM AT ROCK
BOTTOM PRICES BUY NOW!
E-Z CONVENIENT CREDIT TERMS.
Repossessed parlor sets...As low as $25
Sample parlor sets.......As low as $45
3 piece bedroom sets......As low as $39
Kitchen sets, all kinds...As low as $18
Studio couches ....As low as $25
Rugs, all sizes ....As low as $25
Sample dining room sets.As low as $39
3 ROOM OUTFIT, slightly used..$169
3 ROOM OUTFIT, sample groups.$229
NELSON BROS.
OUTLETS
North: 4840 Broadway
South: 6910 Cottage Grove
Op. Tu., Thurs., Sat. to 10 p. m., Sun.5

USED RUG MART
Attention, hotels and rooming houses. Just received 5,000 used rugs. All sizes. At lowest prices.
New and sample rugs—linoleums.
AMERICAN PNEUMATIC CARPET CO.
MAIN PLANT,
3920 ARMITAGE.
3308 W. North-av. 7439 Cottage Grove.
Open Thurs. and Sat. evenings until 9.

USED RUG MART
Attention, hotel and rooming houses. Just received 5,000 used rugs. All sizes. At lowest prices.
New and sample rugs—linoleums.
AMERICAN PNEUMATIC CARPET CO.
MAIN PLANT,
3920 ARMITAGE.
3308 W. North-av. 7439 Cottage Grove.
Open Thurs. and Sat. evenings until 9.

LOST OUR LEASE
$25,000 STOCK NEW FURNITURE.
NOW IS YOUR CHANCE.
Bedrm. sets, $59. Parl. sets, $98.
Hollywd. bed, $29. 3 pc. bed, $24.95.
Stud. couch, $27.50. Pull-up chair, $9.
3 rooms complete furniture, $179.50.
FURNITURE MART OUTLET,
3071 LINCOLN-AV.

CAN YOU TOP THIS?
TO BE SOLD AT ONCE.
3 compl. rms. mod. furn.; 3 pc. bedrm. set; living rm.; dinette; lamp, pictures, etc. All FOR BALANCE DUE OF $149. TERMS. FREE DELIVERY. OPEN EVENINGS; SUNDAY UNTIL 5 P. M.
MEYER'S FURNITURE HOUSE,
4100 W. ROOSEVELT-RD.

WE HAVE THE RUGS
275 used 8x10, 9x12, 12x15, $7-$75.
35 Chinese, 9x12, all colors, $87-$295.
LARGEST rug whse. LOWEST prices.
79 new 9x12, $15-$79, larger sizes.
75 orientals, 350 yards carpet, $1-$4.
97 new 6x9, 9x12, to 12x18, $9-$95.
CHECKER Cleaner Whse., 1301 W. 63d.

IMPORTANT NOTICE—Will sell to responsible party complete 3 rms. of modern beaut. furn.; ONE MO. OLD; bedroom, living room, dinette, table, rugs, mirrors, lamps, pictures, etc. Originally worth $480. NOW $147; terms. Open Tuesday, Thursday, and Saturday eves.
MEYER'S WAREHOUSE,
455 W. 63D-ST.

New—Stge.—Samples
4 FLOORS—FINE SELECTIONS.
TREMENDOUS SAVINGS.
3 pc. modern bedrm., $139 value, $79.
2 pc. spring parl. set, $149 val., $119.
4 rms. de l. outfit, $495 val., $298.50.
Open Tues., Thurs., Sat. to 10. Terms.
Citizens, 6231 Cottage Grove.

3 ROOMS—$198!!
For reliable party with steady job. You pay $3 a week, and get: Parlor suite, spring const.; bedrm. suite, dinette, 9x12 rug, tables, lamps, pictures, mirror, etc. Open Thurs., Sat. eves.
THE DRAKE FURNITURE CO.
4747 MILWAUKEE-AV.

4 RMS. of furniture, complete, including 2 piece parlor set, end table, lamps, cocktail table, rugs, 2 bedroom outfits, springs and mattresses, buffet, table and chairs, dishes, curtains, pictures, and other items to complete your home. $198, terms.
INTERSTATE FURNITURE CO.,
3015 LINCOLN-AV.

MUST SELL FLOOR SAMPLES
5 pc. dinette set..................$39.50
Broc. sofa.............................$50
Chairs ....$10-$15-$20
Cocktail tables......................$10
3 pc. bedroom sets..................$100
9x12 wool rug........................$100
The Lucas Co., 5400 W. Chicago-av.

WE have 3 rooms of repossessed furniture. Will sell for unpaid balance of $148. Like new; includes sofa and chairs, bedroom set, lamps, tables, pictures, dishes, dinette, etc. Will separate. Cash or terms. Central Furniture Outlet, 222 S. Wabash-av. Open Mon., Thurs., Sat. to 9:30; Sun. to 5.

MOVING—15 yds. blue stair carpet, almost new; bedrm. furniture; 2 small tables; mahogany rocker and large arm chair; antique blue upholstered rocker; 2 mirrors; boy's high top oak desk; doll chiffarobe; 1 boy's Kayak; 2 metal tennis rackets. 1332 Washington, Wilmette. Ph. Wil. 385.

SAMPLE FURNITURE—3 rooms of good furniture, consisting of a 3 pc. bedroom suite, spring mattress, dining rm. set, 2 piece living room set, occ. chair, 9x12 rug, pictures, dishes, lamps, etc. All for $279. Wallen-Fine Furniture Co., 3300 N. Clark-st. Bit. 2339.

REPOSSESSED FURNITURE.
In new condition! Living room sets, studio couches, lounge chairs, etc., at great savings. Open Thursday and Saturday to 9, Sunday, 5. Warehouse Outlet, 1232 S. Halsted-st.

CARPETS AND LINOLEUMS.
9x12 seamless rugs..........$18.95 up
Broadloom carpets, sq. yd.......$3.95 up
Hall and stair carpet.........98c yd. up
Linoleums, asphalt tile, and congoleums.
BALABAN, 1547 Roosevelt. Can. 1553.

SAVE 20% TO 40%.
NEW AND FLOOR SAMPLE SALE.
Spring parl. sets, innerspring mattress, studio couches, bedrm., din. sets, rugs. Home Furn. Mart, 3660 Irving Park-rd. Cash, tms. Op. Tues., Thurs., Sat. eves.

IVORY bedrm. suite, dresser, chest, night std., 2 chrs., tw. beds, with ivory bedroom lamps attached; two wonderful box springs and hair mattresses, $195. Schwartz Bros. Stge., 7012 Stony Isld.

WESTERN Furn. Co., 4646 N. Western. Barg. pre-war spring parl., bedr., din. sets; wool rugs, 9x12, 9x15, 12x15; stair carptg., 95c yd. up. Stoves. Tms. Open daily to 9 except Wed., Sun. 1-5.

BRAND new J. Lind 4 post wd. bds. Oth. mod. beds, coil sprgs., matrs., $6.95 ea.; two insp. studio couches, $29.75; 3 pc. bedrm. suite, $39.75. Cash tms. Chicago Bedding, 2645 Milwaukee. Alb. 1111.

SWEDISH modern love seat; chartreuse perf. cond.; also slip cover; Brentwood studio couch, opens into double bed, like new; gray twin beds, spring, matt.; occ. table, perf. cond. Rog. 1266.

REMER STORAGE SALE—EASY TERMS. PARL., BEDRM., DIN. FURN., $39 up. 9x12 RUG, $15; WILTON RUG, $59; WOOL WIL. BRDLMS., $4.50 SQ. YD. 5822 N. WESTERN. Daily 6; 2 eves., 9.

KITCHEN cab., table cab., pictures, glasses; black wool coat, mink trim; suit, silver fox trim; 16. But. 0963, apt. 8C.

ASPHALT tile, 8c sq. ft.; inlaid linoleum, 98c yd.; pre-war spring filled sofas, $57.50; 9x12 wool rugs, $39. Senner's, 3950 Lincoln-av. Wel. 6460.

SELLING OUT CHEAP.
1 complete twin bedrm. set; innerbox springs, mattresses. Sunday, 6245 N. Fairfield-avenue.

HUSBAND in service—Must sell 4 rms., 18th Century furn.; like new; includ. comb. radio, appliances, rugs, odd pcs.; apt. optional. Humboldt 9028.

BOUDOIR chair, enamel top kit. table, white chiffonier, twin wash tubs, breakfast dishes. Basement, 553 Hinman-av., Evanston.

800 yds. new wool carpeting; slightly defect.; 800 yds. used Wilton carpet; 175 varied 9x12 rugs; also linoleum. Central, 1500 W. Chicago. Mon. 5660

LINOLEUM LAID FREE—Inlaid, 89c sq. yard; 12 sq. yards min. Open Thurs., Sat. eves. Marsh, 6503 S. Halsted-st. Eng. 6204, 4812 N. West'n. Ard. 4100.

DO YOU NEED FURNITURE?
Real bargain in furniture and rugs. Easy terms. Irving, 7839 S. Halsted.

BIG SELECTION—LOWEST PRICES.
PRE-WAR MERCH.
"O. K." Furniture Co. 7907 S. Halsted.

IF you live 1,000 miles from Chicago it pays you to come to Mid West and buy furn. 603 Washington. Op. Sun.

10 VAN LOADS FINE USED FURN. Compl. outfits, 1-5 rms.; cheap; terms. Tues., Thur., Sat. till 9. 2557 N. Clark.

SOFA, dinette, drapes, studio couch, dres. lamps, child's dresser, tables, seal coat, 14-16; misc. Bri. 7845.

DINING rm. set, 2 lge. rugs; kitchen set; quick sale leaving city. 8028 S. Vernon, 3d fl.

BUNK BEDS—Complete with springs and mattresses; steel or wood. WAREHOUSE OUTLET, 1232 S. HALSTED.

BABY Play pen, basinette, walker, apt. washing machine, 2 sheet cap.; reasonable. Midway 2756.

100 RUGS, $15, $25 up; parlor, bedrm. set, $50; complete 3 rm. outfit, $175. RAPP STORAGE, 5746 S. ASHLAND.

6 RMS. MODERN FURNITURE.
PVT. PTY. SOUTH SHORE 6002.

ALL kinds used furniture, stoves, rugs, etc. Wkds. M. D. Furn., 6730-42 Cot.Gr.

3 RMS. complete furn.—Almost new; reas. 3422 N. LaVergne. McCoppin.

USED rugs—9x12, 8x10, $3-$15. Rug Cl. 4922 Chicago-av. Open Th., Sat. eve.

PAY bal. due—3 rm. furn., $120; $1.50 week. S. S. Hshld. Furn., 746 E. 71st.

PERIOD furn., china, porcelain, silver. Williams-Barker-Severn, 229 S. Wabash.

9 PIECE dining rm. set—Walnut; like new. 3810 N. Elston, after 7.

ANTIQUE period furniture; clocks, lamps, fine china; misc. Coburn, 747 E. 79th.

COMP. liv. rm., double bed, spring and mattress. Briargate 9803.

BABY crib, mattress and high chair—Playpen, $15. Armitage 4960.

2 PIECE LIVING ROOM SET—GOOD CONDITION. IND. 9128.

MISCELLANEOUS furniture—Call Superior 9832, 11 a. m.

3 PIECE liv. rm. set, rug, studio couch; good condition. Sunnyside 7353.

PRIVATE party—Brown chenille rug, 9x12; good condition. Hyde Park 6809.

CARPET, good cond.; dining rm. furn.; drier. 1330 Chase. Rog. Pk. 0070.

5 ROOMS of furniture for sale. 1225 N. Austin-blvd. Mansfield 1482.

3 RMS. of furniture, cash. Private party. Newcastle 0315.

STORKLINE pre-war buggy; wood play pen, full size. Apt. 8, 1863 W. Ogden.

8 PIECE dining rm. set—Modern; reasonable. 5701 S. Hoyne, 1st.

USED rugs—All sizes; $3 to $25. Lion, 5931 W. Chicago. Open Thur.-Sat. eves

FURNITURE FOR SALE—Cheap. 646 Woodland Park. W. Laughlin.

BEAU. Kroll baby buggy. All steel foundation; very reas. Eng. 6989.

2 PIECE living room suite hand carved. 1225 Granville-av., apt. 1A.

FURNISHINGS of 6 rooms—will separate, [illegible]

HOME FURNISHINGS & FURNITURE

Logan Leads Again
4453 W. MADISON
Open every nite till 10 P. M.
52 WEEKS TO PAY.
3 Rms. Complete, $198
74 PIECES, BRAND NEW.
19 pc. living room, inc. tables, lamps, odd chair, throw rugs, etc.....$88
18 pc. bedroom with 3 pc. set inc. mattress, spring, etc..............$88
37 pc. kitchen set....................$22
New studio couches, as low as......$22
Platform rockers with ottoman.....$29
Barrel, wing, or fan back chair.....$19
Lounge chair with ottoman.........$29
2-p. parlor suites, brand new.$69
LOGAN APPL. & FURNITURE MART.
4453 W. MADISON

MAPLE FURNITURE.
Chicago's largest display of maple furniture. Heywood-Wakefield "OLD COLONY" MAPLE. Cushman Colonial Reproductions. Willet Lewisburg and other nationally known lines now on display. If you are in need of anything in maple furniture, ride out to us and save money.
WALLEN-FINE FURNITURE CO.,
3300 N. CLARK-ST. BIT. 2339.
Open Thursday and Saturday Eves.

WANTED—RELIABLE PARTY
TO TAKE OVER for BALANCE DUE, beautiful 3 rooms of furniture; like new Parlor set, Bedrm. Set, Din. Set, Rugs, Lamps, Tables, Pictures, Mirrors, Dishes, Silverware, etc., all for $148; cash, or terms $2 wkly.; free delivery. NO FINANCE CO. TO DEAL WITH. IRVING FURNITURE OUTLET,
7839 S. HALSTED
Open Tue., Thur., Sat. to 9, Sun. to 5.

3 ROOMS, $149
Everything Brand New. $2.50 Week.
PARLOR—BEDROOM—DINETTE.
SPECIAL BARGAINS
Parlor suites, $69. Dinettes, $24.
Sofa bed, $26. 3 pc. bed compl., $24.
Pr. bunk beds with spr. and matt., $44.
PUBLIC FURNITURE CO.
3051 LINCOLN-AV.

REMODELING SALE
Everything drastically reduced; large selection of pre-war merchandise. REPOSSESSED 3 RM. OUTFIT, $99. Lk. new; tms. Op. Tues., Thurs., Sat. till 9. Advance Whse., 4342 Broadway.

—HOME FURNISHINGS WANTED—

ROCKWELL 6868
Day or night service; top cash prices for furniture, stoves, rugs, all priced pianos, sewing and washing machines; 1 piece or entire home; 7 day service any where, any time.

VAN BUREN 1337
TOP CASH prices for furniture, rugs, stoves, household appliances; complete homes or sgl. items. We call anywhere.

CALL LAKEVIEW 1683
WE NEED AT ONCE 2-3-4 RMS.
MOD. FURN. WILL PAY SPOT CASH.

CALL KEDZIE 1300
Will pay best cash price for furniture, rugs, elec. appls., sewing machs., etc.

SOUTH SIDERS!—WILL PAY CALIFORNIA PRICES FOR FURN. APPLIS., RUGS. TRIANGLE 1140.

JUST STARTING BUSINESS—Will buy whole flats, odd pieces of furniture, rugs, stoves, etc. Call ATLANTIC 2636.

SUNNYSIDE 6000—DELAWARE 1622. Imm. cash for furn., piano, linens, oriental, dom. rugs, sew. mach., stvs., etc.

CALL HAYMARKET 8840.
Highest cash prices paid for furn., rugs, washers, stoves, sewing machines, etc.

STARTING business—Need furn., rugs, toys, stoves, mach., sew. machs.; entire flats or odd pieces. MOHAWK 0263.

I PAY MORE FOR YOUR FURNITURE, RUGS, ETC.
IRVING 4666 OR NEVADA 8585.

PARTY needs entire furn. 10 rm. home —Will pay good cash price. Lon. 7459.

PARTY needs period furn., sil., gr. piano, art obj., orien., bric-a-brac. Lon. 7258.

NORTH SIDERS—We buy furn., rugs, CALL DIVERSEY 3266.

WTD.—Fine period bedroom, dining rm., liv. room furn., orientals. Lon. 6774.

WANT livg. rm., bedrm., kitch. furn., and 8x10, 9x12 rugs. KENwood 0720.

KEDZIE 3008 before you sell; best prices; furn., rugs, etc. Prompt action.

WANT—FURNITURE AND RUGS FOR 4 ROOM APARTMENT. NORMAL 4694.

CALL MIDWAY 0210 FOR HONEST deal on your furn., rugs, bric-a-brac.

NEVADA 8787—We pay your price. Need furn., rugs at once. Aft. 6, Nev. 0011.

WANT own concession—Ladies lounge or night club. Ken. 8515, after 5 p. m.

—HOUSEHOLD APPLIANCES—

WILL SACRIFICE
Nesco roaster with stand and automatic timer; Conlon and ABC mangles; toaster; waffle irons; G. E. refrigerator, 6 cubic ft.; washing machine; vacuum cleaners. Call Mr. Green, 4052 W. North-av. Spa. 0031.

COAL & GAS COMBINA. RANGES. Garbage burn. COAL. "Warm Morn." [No priority.] Also oil heaters. Immed. deliv. DEALERS INVITED. E-Z TERMS. OPEN EVES. & SUN. McCOYS. 1600 N. HALSTED-ST.

GAS RANGES — LARGE SELECTION. FULL-SIZE—PRE-WAR QUALITY. 3334 N. CENTRAL-AV. MUL. 0800.

IRONER — Thor; like new; used once; best offer. 3031 Jarlath-av.

OIL heater—To heat 5 rms.; pot burner; like new; 2 drums. 2330 N. Janssen, 1st floor.

REFRIGERATOR—10 cubic ft. Perfect cond. Will sell cheap. Call Sunday. 6245 N. Fairfield.

REFRIGERATORS serviced and repaired. Commercial & Dom. BRUNSWICK 1377.

REFRIGERATOR—Late model; also t. t. stove. Bittersweet 8840.

REFRIGERATORS — GENERAL ELECTRIC. Call Vincennes 5150.

FROZEN food 6 hole Frigidaire units, reconditioned; guar. University 1303.

SEWING MACHINES — Oiled, adjusted, 98c; any make; parts extra.
NETCHER'S BOSTON STORE.
State 3000, Extension 239.

SEWING MACHINE—You can rent a portable. Singer Sewing Machine Co., 122 S. State-st. Randolph 3681.

REFRIGERATOR—Late model, 6 cu. ft.; vacuum cleaner; carpet sweeper; all in good condition. KILDARE 7454.

REFRIGERATOR Service & Repairs. Will buy refrigs. and washers in any condition. HUMBOLDT 5459.

REFRIGERATOR—Elec., Coldspot, 6½ cu. ft.; like new. 1315 E. 63d, aft. 10 a. m.

REFRIGERATOR — Kelvinator for sale, $45; needs repairs. Call Mich. 5545.

SEWING MACHINES WANTED.
ANY MAKE. KEDZIE 8127.

ELEC. irons, sewing machs., 9x12 rugs, carpets, furniture. 4000 Cottage Grove.

STOKERS—Home size; no priority; $175 plus inst. and controls; also bin feed models. HERITAGE, Norm. 1000.

STOVE—Moore gas range; right hand oven. 3532 Belden. Belmont 1862.

STOVE—Florence oil burner; double pot; reas. 2439 W. 47th-pl.

STOVE—Gas, t. t., 4 burner; exc. cond. Dorchester 3079.

VENETIAN BLINDS
SAVE STOREKEEPER'S PROFITS ON FINEST CUSTOM MADE BLINDS. FREE ESTIMATE. CHES. 2312.

WANTED to buy—Refrigerator, t. t. or electric range. Private. Will pay high cash price. South Shore 6761.

WANTED—House electric refrigerator, any make. State 8365.

WANTED—Refrig., table top stove, washer. Lakeview 8748, Mrs. DeRock.

AUTO REPAIRING AND EQUIPMENT

DRIVE OUR CARS
while yours is being repaired.
NOTHING DOWN, 24 MOS. TO PAY.
Work guaranteed; free towing; comp. overhaul, all makes; expert body and fender work, painting, uphol., welding, brakes relined, radiators repaired.
KIMBALL MOTORS.
3420 IRVING PARK. IRVING 3642.

H. D. MAGGIO MOTORS
AUTHORIZED NEW CAR DEALER.
COMPLETE REPAIR SERVICE
Motor overhld.; body and fender work.
NOTHING DOWN—18 MOS. TO PAY.
Drive our cars for a nominal charge.
1637 N. CICERO-AV. BERK. 3122

DRIVE A 1942 CAR WHILE
your car is being repaired; $2 daily.
TAKE 18 MONTHS TO PAY
WRITTEN GUAR. NOTHING DOWN.
DAWES, 2309 S. MICHIGAN
All phones Vic. 0909. Day-night towing.

NO MONEY DOWN—24 MOS. TO PAY. Drive our car while yours is repaired. MOTOR OVERHAUL, BODY-FENDER. FAMOUS FOR OUR MOTOR TUNE-UP.
NEWBERRY MOTORS
1025 N. CLARK. WHI. 8000.

JUST received—Universal floor mats for all makes of cars and trucks; wholesale and retail. Don't wait, order now. Small sizes, 40x50x36, $2.50; larger sizes, 52 x56x36, $3. Call for prices on lots of 12 or more. Michigan 5191.

COMPLETE repairs—1 yr. guar.; no cash or title needed; drive our car; 25 yrs. exp. Open eves., Sun. Lakeview 1907.
3612 N. WESTERN

C. H. JOHNSON MOTOR SALES.
Auto Repairing and Rebuilding.
NO JOB TOO SMALL OR TOO BIG.
Low price. Guar. work. Time paymts.
3922 W. IRVING PARK. JUN. 7722.

MERCURY Quick-Safeway battery charger and tester; used few wks.; $200. Varsity Garage, 6558 Sheridan.

CRANKSHAFTS GROUND in the cars or trucks. MANNING, Dor. 7790.

GUARANTEED recapping and vulcanizing. SERLIN TIRE CO. 1400 S. Michigan.

—AUTO AND HOUSE TRAILERS—

1945 SCHULT. Liberty tandem wheels, new tires, brakes; used; $375 up; very easy terms. We buy, sell, rent, finance. Donn's, 7424 Stony Island. Dor. 5000.

UTILITY AND LUGGAGE TRAILERS.
We make—buy—sell—rent.
Open Sundays, 10 to 2.
4840 Cottage Grove. Liv. 2310.

25 FT. Roycraft—3 rm., like new, 3 good tires, elec. refrig. Equipped for family with 2 children. $450 down. Call OAK LAWN 716.

NEW MOON 1944 TRAVELO.
50 used. TERMS. Also will buy. Huyck & Crist, 6430 Stony Island. But. 2900.

CHICAGO'S largest trailer display—All makes, sizes; tand.; new, used, $500 up. Ted Keim, 8255 S. Chicago. Bay. 3587.

CLEARANCE: National Tand., Vagabond, etc., $395 up. Sup. Adm., Roycr. Travelite, 9317 Cottage Gr. Rad. 0212.

LIBERTY ALMA—TERMS, TRADE. Keim, 7619 Stony Island. Reg. 6709.

ORR & ORR—NEW, USED TRAILERS. Terms. Will also buy. 7350 Stony Island.

TRAILERS repaired, bought and sold. 632 E. 71ST-ST. TRIANGLE 2238.

NEW Howard, Continental, La Salle trailers on display. 7405 Stony Island.

—BUSINESS PERSONALS—

TRAILER space for rent—Shower facilities; under new management. 6200 W. 95th-st., Oak Lawn, Ill.

MISSING PERSONS LOCATED, $10. Anywhere in U. S. Northwest Secret Service, 140 N. Dearborn, Ran. 2392.

THE Salvation Army needs your newspapers, magazines, cast-off clothing and [illegible]

—BUSINESS OPPORTUNITIES—

APT. Hotel—49 un.; 10 yr. lease. Inc., $2,270. Nets $5,000 yr. Pr., $12,500. MORRIS R. DE WOSKIN & CO., 105 W. Madison, Suite 1905. Sta. 9891.

AUTO repair shop—Excellent opp. for 1 or 2 1st class auto mechanics; with or without investment; we have the business and equipment. Lak. 4645.

AUTO body and paint shop. Southeast side; fully equip.; good going business. Empl. 10. Address K C 63, Tribune.

BABY Furniture, bedding and toy store; good location, $1,500. 523 E. 79th-st.

BARBER and beauty shop—Also fixtures; new, used. PAIDAR CO., 1120 N.Wells.

BARBER shop—2 chrs., liv. qtrs.; free rt. Est. 6 yrs.; leav. Calif. Oak. 0948.

BEAUTY SHOP—N. W. SIDE.
Estab. 9 yrs.; operators will stay with new owner. Address K J 556, Tribune.

BEAUTY shop for sale—Desirable loop location; modern equipment. Or trade for N. or N. W. location. Sac. 1932, Sun.

BEAUTY shop—Loop; steady clientele; ideal for operator; pr. $700 quick deal. Kane Co., 828 N. State. Del. 3305.

BEAUTY shop—Must be sold. Mod. equip. Excel. inc. Full details. Roc. 8834.

BEAUTY shop—S. s. hotel, est. 12 yrs., exc. bus., real buy. Drexel 1871.

BLOWPIPE SHOP—Going bus.; fully equipt. shop; reliable crew of expd. sheet metal and blowpipe men; excel. opportunity. Address K C 280, Tribune.

CANDY STORE—Across from school; good business. Reas. Lafayette 8145.

CLOTHING store—Men's and women's wear; doing excellent business; beautiful store; located within 25 mi. of city. Address K C 182 Tribune.

COCKTAIL Lounge-Tavern—Night spot; expensively equipped and beautifully appointed. Ideal location in Rogers Park. Because of poor health, will sacrifice for $12,000. Hollycourt 1211.

COCKTAIL Lounge—Very attractive; in N. Edgewater. Other business interest makes it advisable to sell. Price, $6,000. Hollycourt 1211.

CONFECT.—School supplies; liv. qtrs.; low rent; acct. of illness. Bru. 7498.

DELICATESSEN — Kosher; light lunch; net profits $200 weekly; must sacrifice account of other business; 5 rms. upstairs. W. S. Call Crawford 4199.

DELICATESSEN and grocery—Good bus.; big stock; rooms; low rent; tms.; on account of illness. 1810 Cleveland.

DRESS shop—So. Shore. Good stock and loc. Address K S 196, Tribune.

DRESS shop—Good location; So. East. Address K J 134, Tribune.

DRUG store—Est. 14 yrs.; North Side uptown district; doing $90,000 business yearly; fountain, liquor, tobacco. Address K J 415, Tribune.

DRY Cleaning plant—Small 140 f.; located S. side; will sacrifice on account of illness to interested party. Address K J 401, Tribune.

FLOWER SHOP—Estab. 20 yrs.; live loc. 2521 N. Clark. No reas. offer refused. Margro Rlty., 2525 N. Clark. Lin.2282.

FOOD MARKET—If you have $8,700 cash will sell you the East Food Market in county seat town. ADDRESS K J 137, TRIBUNE.

FOOD shop—Landon's, 6803 Sheridan. Bri. 7072. Old est.; exc. opp. and loc.

FRUIT, VEGETABLE, GROCERY store—Good loc.; best offer. Hyde Park 2511.

FRUIT and vegetable store—With full equipment. Ph. Briargate 2227.

GAS station for lease—Fully equipped; adj. 100 parking lot. Spaulding 6166. Call 10 a. m. to 11 p. m.

GASOLINE sta.—264 N. Western; can't handle bus. Ph. Hay.4360, aft.5:30 p.m.

GRILL—12 years estab., well equipped; good location; low rent; must sacrifice. Price $2,500. $1,500 dn. Bel. 7575.

GRILL—Exceptionally popular; ideal loc. on busy thorofare in Rogers Park. Real moneymaker. Price, $6,000. Hol. 1211.

GROCERY, fruit, etc.—Adj. So. Side transfer cor.; $100 daily business; estab. 15 yrs.; low rent. DEA. 9862.

GROCERY and delic.—Good loc.; doing good bus.; 5 rm. flat behind store. Juniper 5476.

GROCERY-delicatessen — Corner store; doing gd. bus.; elec. equipment; W. side. Mansfield 3497.

GROC., MEAT MKT.—405 E. 69th-st.; low rt.; doing $1,000 wkly.; quick cash sale; stock and equipment. $3,500.

GROCERY and meat market doing good business. Corner store. 6 rooms in rear. Sacrifice. 1231 S. Washtenaw.

HOTEL—31 rm., part. furn.; long lse.; $500 req.; rt. $75. 642 Drummond-pl.

JEWELRY STORE—$4,500; estab. 13 yrs.; must sell, illness. 6207 Broadway.

LADIES' APPAREL SHOP
Very attractive; 100% location; 18 ft. wide, 92 ft. deep; located in Grand Rapids, Michigan, city 170,000; low rent; heated, daylight workroom; owners in business over 23 yrs., wish to retire. Write M. M. Devine, 130 East Fulton-st., Grand Rapids, Mich.

LINGERIE STORE LOCATION
S. S. trans. cor.; gold mine spot. Peters, 7923 South Park. Rad. 6800.

LAUNDRY [hand]—Net profit $100 wk. Sale on account of sickness. Lon. 8912.

LAWNDALE Cash and Carry Hand Laundry; for information call Bishop 2650 after 6 p. m. or Lawndale 2383 during the day.

LUNCH rm.—$75 day bus.; no eve. or Sun.; best elec. eqp.; rt. $40; pr. $1,500; tms. Ross Co., 663 N. State.

MASSAGE PARLOR-REDUCING SALON. Modern Hubbard Woods equipment to be sold complete for $1,500, or as individual pcs. Recently closed, but can be immed. reopened as going bus. with very favorable $55 mo. lease. 4 elec. massage tables, panels, reducing equipment, etc. Ph. Arlington Hts. 7075-W.

MEAT market, slaughterhouse—With 2 acres and large cattle truck for sale; fine business in town of 1,700; sacrifice due to illness. Joseph Siska and Son, Gilman, Ill. Phone 239.

NEWSSTAND—$70 WK. PROFIT. Call at Newsstand, 79th-Cottage Grove-av.

PIZZERIA and sandwich shop — Going bus.; can't handle; good opty.; low rent. 904 S. California. Kedzie 5773.

POULTRY farm—See my ad under Real Estate Farm Lands, Illinois.
ARTHUR L. WEBSTER, REALTOR.
Liberty and Cross-sts., Wheaton. Ph.333.

RADIO SERVICE SHOP.
With baby furniture dept. Excellent location. 523 E. 79th-st.

RESTAURANT — Prominent So. Shore night club; fully equip.; will lease to responsible party only. Inquire after 8 p. m. 8301 SOUTH CHICAGO-AV.

RESTAURANT—Estab. 35 yrs.; weekly income $1,000; in rooming and hotel distr.; low rent; price $6,000; $3,500 dn. Reas. Partners disagree. See. 9791.

RESTAURANT for lease—Nearest location; largest factory in prosperous town. Easy tms. Address G P 385, Tribune.

RMG. hse.—42 rm. furn. bldg. in Woodlawn; kits.; 15 refrig.; stoker; income; $8,400 year; $7,500 down, bal. easy.
CAPPS CO. SUP. 6160

RMG. house—Clean; N. Dearborn; profits $250 mo. Price $3,500; terms. McCarthy Co., Mich. 6537.

ROOM. hse. and bldg.—15 rms.; mod.; furn.; hot water ht.; stoker; light, cln.; 5 beau. rms. for owner. Bruns. 3042.

ROOMING flat—5 rms.; all rented; rent $40; sell $100 per rm. Engle. 0905.

RMG. hse.—32 rs. N. Dearb'n. Gd. lse. Sac. for $2,250. Corcoran Co. Sup.2751

RMG. hse.—50 rm.; nr. N. Rt. $200; 5 yr. lse. net $400 mo. Broker, Lon. 1518.

SECOND HAND STOVE STORE; CHEAP RENT. 5622 HALSTED-ST.

SODA fountain luncheonette—Good transfer corner. 5605 Lawrence-av.

TAVERN—Money maker; South side in central business section; partners disagree; must sell before end of month. Call Mr. Paul after 5 p. m. Vir. 9219.

TAVERN—BEAU. COCKTAIL LOUNGE, circular bar, leather booths; like new; excel. business. N. W. side; illness. ADDRESS K S 199, TRIBUNE.

TAVERN—Extremely well equipped, in W. Rogers Park. Genuine bargain for $2,500. Hollycourt 1211.

TAVERN—Dancing Fri.-Sat.; long lease; very reas. 2045 Lawrence.

TAVERN—North Side; modern equipment. A real buy. Ambassador 9120.

TAVERN for Sale—Real moneymaker; full stock. 3658 N. Southport.

TAVERN—GOOD SPOT; A NATURAL. LINCOLN 9716.

TAVERN—2642 W. 63D-ST.
Wonderful buy. Owner must sell.

TOOL mfg. bus.; compl. equipmt.; 1 W. S. turret, 2 Logans, 8 grinders, jigs, etc.; cost $11,500; sacr. $4,500. T. E. Co., 525 S. Genisee, Waukegan.

TRADING post—Large stock of new and used mdse. of every description; selling acct. of sickness; must leave city at once; will rent store and 5 rm. flat rear; reas. rent to good tenant or move mdse. out; good money maker; will teach business; don't pass this up if you want a good thing. CALL CICERO 4888.

TRUCK STOP service station including garage and restaurant on highway No. 64 at Sycamore, Ill., for lease; rent reasonable; good opportunity for right man. Phone De Kalb 1825.

POST-WAR OPPORTUNITY
Manufacturer is willing to consider the sale, on a reasonable basis, of its completely engineered precision grinding machine and full line of accessories and equipment together with complete jigs, dies, patterns, and fixtures for its manufacture.
Sales to date of this machine have exceeded Two Million dollars and present back orders total about One Hundred and Fifty Thousand dollars.
Present manufacturer has excellent Sales Organization covering the United States and foreign countries and would like the privilege of selling machine at regular discount if deal is made.
Manufacture of machine will fit into any machine shop equipped to build small and medium size machines. This precision grinding machine has excellent post-war possibilities. Post Office Box 1814, Milwaukee 1, Wis.

POST WAR PLANNING BUSINESS OPPORTUNITY — Small country store and home, only store in small village. Good rural trade, very small overhead. This store now has as near a complete stock of merchandise as is in this part of the country. This store made good living for large family during last depression. This can be handled without any hired help. CASH ONLY. $6,500. Address A A 21, Tribune.

A RARE opportunity for profitable established business; should pay back investment in short time; $10,000 req. ADDRESS K S 173, TRIBUNE.

—Business Service—

DID YOU KNOW
THAT WE DEVELOP
SPECIAL MACHINERY
FOR YOUR PARTICULAR NEEDS?
INQUIRE WITHOUT OBLIGATION.
WM. A. THOMAS
INDUSTRIAL ENGINEERS,
879 N. State-st. Del. 2328.

WELL established distributing firm with distribution thruout the southwest, desires exclusive sales program covering products and or equipment of the nature of post-war items. ADDRESS A A 22, TRIBUNE.

WANTED—SEWING CONTRACT.
We are prepared to place your sewing contract immediately into our production schedule. First class workmanship. ADDRESS K C 129, TRIBUNE.

OUR services to right company. Twelve overseas veterans have banded together as manufacturer's representative. Buchsbaum Bros., offices and display rooms in heart of Detroit. 35 W. Grand River.

CHRISTMAS TREES.
[illegible]

—BUSINESS OPPORTUNITIES—

—Distributors—

MR. Retailer, Wholesaler, or Manufacturer—Let us prepare your advertising at low cost. The Essenell Co., 139 N. Clark. Dearborn 8375.

1,000 Raised Letter Bus. Cards, $2.50. Dollar Ltr. Serv. 180 W.Wash. Dea.7060

—Manufacturing—

CAPACITY OPEN
GEAR CUTTING
SMALL GEARS AND PINIONS
KEYSTONE 6616

WANTED—POLISHING and BUFFING on metals. Rog. Pk. 0563. McDowell.

WANTED—WAR AND POST-WAR WORK Lathe work up to 14 in.; Hood screw machine to 1⅛ in.; tapping 1 in. cap.; milling; drilling; all work finished to blue print specifications. Any AMOUNT TAKEN. PROMPT DELIVERY. Le Claire, 2114 N. Cicero, Nat. 1138.

VITAMIN TABLETS
We will make coated or uncoated multivitamins, B-complex, or other tablets. Complete laboratory for assays, both chemical and biological. Old established drug manufacturer. Good size runs preferred. Address K C 356, Tribune.

TO MANUFACTURERS
Inventor is looking for manufacturer to produce on royalty basis. The field is unlimited and it's a wonderful opportunity for the right party. ADDRESS K C 161, TRIBUNE.

TOOL and DIE WORK WANTED
Capacity available for stamping dies, jigs, fixtures, lathe, and drill press.
C-B TOOLS PRODUCTS CO.
LINCOLN 1385.

SYRUP MANFR. WANTED
Chocolate Flavored Syrup Manufacturer to pack for Reputable Concern 10,000-15,000 cases 24-16 oz. jars per month. Address B H 42, Tribune.

RUBBER MOLDING
24 in. x 24 in. presses available for molding. JERNT RUBBER PRODUCTS, 112 W. Kinzie. DEL. 6498.

WANTED — PRECISION CYLINDRICAL grinding work. Prompt Service. R. C. VICTOR MFG. CO., 23 S. JEFFERSON. FRA. 4870.

WANTED—METALIZING WORK. ALL TYPES—METAL—SPRAYED. PRODUCTION AND JOBBING. ADDRESS K S 195, TRIBUNE.

WANTED—Wood shop for contract work or Matteson lathe or similar equip. for making small shaped pieces. We will supply material. Call Calumet 3614.

WORK WANTED—AUTOMATIC screw machines; 2 in. to 5½ in. diam. HERCO ENGR. CO. SUP. 5122.

OPEN time on B. & S. No. 2, No. 0, and No. 00 auto. and hd. scr. mach. Long-short runs. Fleming, Long. 9860.

OPEN time available on Gisholt dynamic balancing machine operated by skilled worker. Whitehall 6133.

WORK wanted—TAPPING; DRILLING to ¾ in. Also light hand milling. Precision Tap & Drill, Capitol 4248.

OPEN TIME ON B. & S. MACHINES. No. O, No. 00, No. 2 and all secondary operations. PALISADE 1430.

DOWN TIME—4 SPINDLE, 1⅛ DIAM. auto, light Punch Press work. HERCO ENGR., SUP. 5122.

LIGHT and heavy duty drill press work. John Dempan,921 N. Pulaski. Spa.6270.

—Wanted—

ATTENTION
Corn Starch Pudding Powder Manufacturers. Established company will purchase 200,000 pounds Pudding Powder per month in bulk or packed in 4 oz. containers. Address B H 43, Tribune.

WE WANT TO BUY
NEW CAR AUTOMOBILE AGENCY.
SMALL OR LARGE.
Financially responsible. Mid. 6677.

WILL BUY COCOA
SMALL OR LARGE QUANTITIES.
ADDRESS A A 1, TRIBUNE.

WILL BUY DEXTROSE
SMALL OR LARGE QUANTITIES.
ADDRESS B H 50, TRIBUNE.

WE PAY YOU CASH
for your business; any kind or size. For quick action call MONROE 8032.

SELL your business quickly; confidential. Any size. KANE CO., 828 N. State.

CASH for store, stocks, or mdse.—Ace Auctioneers, 672W.Roosevelt. Can.8625.

TO BUY or sell any business see Cox Co., 30 N. La Salle. Dea. 1057.

WANTED—Beauty shop eqpt. to be moved. DEARBORN 1977.

—MACHINERY AND EQUIPMENT—

—For Sale—

FRONT END LOADER
Hydraulic, mounted on Fordson crawler tractor; good condition.
10-S MIXER
Jaeger, late model, 2 pneumatics.
ACME Kedzie 2304

WABEEK No. 2 swivel head vertical milling machine [illegible] Phone Mr. Sundstrom, Lon. 6600. 4740 RAVENSWOOD.

CUMMINS PERFORATOR.

NEW STEAM UNIT HEATERS.
[illegible] EDISON ELECTRIC CO., 743 W. Lake. Canal 6790.

NO. 00-0-2 B. & S. counter-shafts, high speed and regular. Also roller bearing hangers and line shaft. [illegible] D & D Machine Works, 3848 S. Kedzie. Virginia 3737.

SMALL SHOP.
MACHY., VERT. MILLS, HAND MILLS, T. C. AND SUR. GRINDERS, DRILLS, LATHES, PLASTIC PRESS. REAS. OPEN LATE.
1831 N. WESTERN.

[illegible]

UPHOLSTERING EQUIPMENT.
[illegible] 3810 W. Roosevelt-rd.

SEE AARONS FOR MACHINERY and equipment for all industrial purposes. 172 N. Halsted. Haym. 0777.

[illegible]

AIR COMPRESSOR, DEGREASER.
[illegible]

AIR MASTER EXHAUST FAN.
[illegible]

SHEAR. [illegible] 613 WASHINGTON. SEELEY 1941.

[illegible]

—Wanted—

WE need D. C. Motors—110 and 220 volts; all sizes and makes, [illegible] ARTHUR WAGNER & CO., 1436 W. Randolph [7]. Monroe 7409.

[illegible]

USED MACHINERY WANTED.
TOP RATES PAID. HAY. 4676.

WANTED—No. 2 or No. 3 punch press, State price. Address K C 255, Tribune.

—AUTOMOBILE LOANS—

AUTO FINANCING
15 MINUTE SERVICE.
SAVE TIME AND MONEY.
PHONE APPLICATIONS.
Ill. Commercial Invest. Co.
WHITEHALL 8005. 1023 N. CLARK.

AUTO AND TRUCK LOANS
NO RED TAPE.
NO TIME WASTED.
CASH IN 10 MINUTES.
WINTER-HIRSCH
1842 S. Michigan. Calumet 4296.

WE FINANCE INDIVIDUALS
Buying cars from private parties.
WINTER-HIRSCH
1842 S. Michigan. Calumet 4296.

LOANS UP TO $300.
AUTO BROKERS ACCEPTANCE CO.
1647 S. PULASKI. CRAWFORD 1647.

—COLLECTIONS—

COLLECTION—United Mercantile Service [illegible]

—TRADE SCHOOLS—MEN—

ELECTRICITY--RADIO
"Learn by Doing." Get ready for a real peace time job in Electricity or Radio; day or eve. Call any day, or Mon. or Thurs. eve. If you can't call, phone or write.
COYNE ELECTRICAL SCHOOL,
502 S. Paulina, Chicago 12, Ill.
Phone Seeley 7722.

AIR CONDITIONING
REFRIGERATION
Spare time day or evening courses. [Veterans: Ask about "G. I." training.] Open evenings; near loop. Call, write, or phone CALumet 8200.
CHICAGO TECHNICAL COLLEGE.
3000 S. Michigan-av. [At 20th-st.]

RADIO BROADCASTING.
Our former students are employed in radio all over the U. S. Announcing, acting, writing, newscasting. Free government schooling for veterans. DAY or EVE. Ph. WAB. 6762 or write or call
COLUMBIA COLLEGE
54 YEARS RECOGNITION.
Fine Arts Bldg., Michigan nr. Congress.

TELEVISION
Is an outstanding post-war opportunity. We have experience and facilities to offer men in this vicinity training in all technical branches of this field. Special G. I. and Civilian EVENING classes. Apply 10 a. m. to 8 p. m.
AMERICAN TELEVISION LABS., INC.,
433 EAST ERIE-STREET.

Veterans, Ask About G. I. Training.
DIESEL—AUTO.
REFRIGERATION—AIR COND.
GOVT. APPR. WELDING COURSE.
TOOL-DIE MACHINIST. LATHE. $35.
PLASTICS—AIRCRAFT.
BODY AND FENDER.
GREER SHOP TRAINING.
Established 41 yrs. 41,000 graduates.
2030 S. Wabash. Tel. Cal. 4600.

DRAFTING
Blueprint reading and estimating. Classes being formed. Call at office.
EDUCATIONAL INSTITUTE OF CHICAGO, INC.
32 W. Randolph-street, 15th floor.

REFRIGERATION-AIR CONDITIONING
Learn by actual shop work.
Call or write for free booklet.
Veterans: Ask about "G. I. training."
COMMERCIAL TRADES INSTITUTE
209 W. Jackson, Rm. 416. Wab. 8380.

RADIO-ELECTRONICS-TELEVISION.
Day or eve. practical training for civilians and returned veterans. Includes Empl. Service. Phone or write.
DeFOREST'S TRAINING, INC.
2533 N. Ashland. Lincoln 7260.

PLASTICS.
Prepare now for a career in this expanding industry. Write for booklet.
PLASTICS INSTITUTE.
231 N. La Salle-st. Central 8373.

REFRIGERATION-AIR CONDITIONING.
Learn now. Days, evenings, spare time. Veterans: Ask about GI training. Open Mon., Tues., Thurs., Fri. 7-9 p. m.
UTILITIES ENG. Inst., 1314 W. Belden.

MACHINIST TRADE—Tool and die and short lathe course. Get FREE book. Allied School of Mechanical Trades. 1338 S. Michigan, Chicago. Cal. 3900.

LEARN Freight Traffic—Day-eve. Inquire FREIGHT TRAFFIC INSTITUTE. 176 W. Adams-st. Dept. T-7. Sta. 2330.

Learn Freight Rates and Routes. COLLEGE OF ADVANCED TRAFFIC 14 E. Jackson, Dept. T-4. Har. 8649.

LEARN barber.—Big demand, big wages. MOLER COLLEGE, 177 N. State-st.

LEARN barbering—Earn while you learn. Days-eves. Weedens. 1231 W. Madison.

—TRADE SCHOOLS—WOMEN—

DO YOU WANT TO EARN BIG MONEY AFTER THE WAR?
LEARN BEAUTY CULTURE
You receive more for less money at
SELAN'S BEAUTY SCHOOLS
Visit, write, or phone for booklets.
South—6404 S. Halsted. Nor. 2500.
North—4066 Milwaukee-av. Ave. 3200.
West—4101 Madison-st. Sac. 2727.

RADIO BROADCASTING.
Our former students are employed in radio all over the U. S. Announcing, acting, writing, newscasting. DAY or EVE. Ph. WAB. 6762 or write or call
COLUMBIA COLLEGE
54 YEARS RECOGNITION.
Fine Arts Bldg., Michigan nr. Congress.

CHICAGO COMMERCIAL COLLEGE
COMPTOMETRY—COMPLETE $35
Felt & Tarrant, Burroughs Calculator, Gregg, Munson, Pitman, Speedwriting. Intensive personalized instructing. All branches of business training.
LOWEST RATES. FREE CATALOGUE
127 N. Dearborn. FRA. 4803.

LEARN SWEDISH MASSAGE.
EARN WHILE YOU LEARN
SELAN'S SYSTEM.
Loop—59 E. Madison-st. Cen. 7072.
South—6404 Halsted. Nor. 2500.
North—4066 Milwaukee-av. Ave. 3200.
West—4101 Madison-st. Sac. 2727.

Learn Beauty Culture, Only $75
NEW FASHION BEAUTY SCHOOL.
3304 N. Lincoln. Buc. 7048.
VOGUE BEAUTY SCHOOL.
2560 Milwaukee. Bel. 2020.

CENTURY BUSINESS COLLEGE.
STENO.—COMPTOMETRY—TYPING.
Individual instruction. Day or eve.
30 E. Adams. Fra. 8478 for reservation.

FASHION AND PHOTO MODELING
Apply PATRICIA STEVENS, INC.
30 W. WASHINGTON. DEA. 1462.

BECOME a FASHION or PHOTO Model. Call or write for free test chart. JO KEITH, 14 W. Lake-st. Dea. 0134.

BE a medical secretary or lab. technician; comp. X-ray course; free catalog. Century College, 30 E. Adams. Fra. 8478.

LEARN BEAUTY culture—Steady work. Good pay. MOLER'S, 177 N. State-st.

MARINELLO System of Beauty Culture. Gertrude Hale School, 162 N. State-st.

GRETA DEAL SCHOOL OF BEAUTY CULTURE. 3206 N. Wilton. Wel. 1638.

E BURNHAM Beauty Schl. Est. 72 yrs. 140 N. State. Day or eves. Ran. 3351.

LEARN BEAUTY CULTURE—Only $75. HEIM BEAUTY SCHOOL. 6 E. Lake-st.

SPEEDWRITING—Typing—Comptometry. Chicago Business College. 190 N. State.

DRESSMAK'G; MILLINERY SCHOOLS

LEARN dressmaking, dress designing, pattern draft, or millinery. Day, eve. Free booklet. Master College, 400 S. State-st.

DRESS design patterns. Dressmkg., Millinery. Forest Academy, 36 S. State.

RENE School Design—Dressmkg., millinery, pattern draft. Day-eve. Van 0933.

—SITUATIONS WANTED—MEN—
—Men—Stores and Offices—

ACCOUNTANT—C. P. A.
Part time; will take care of your bks., taxes; reas. rates. Randolph 9145.

ACCOUNTANT-AUD.—Complete acctg. & bkkpg. service; all stmts. and taxes; certified reports. Hyde Park 5958.

ACCTNT.—Will keep your books; wkly. or monthly basis; all tax reports, stmts.; reas. rates. Bayport 6588.

ACCOUNTING-AUDITING.
Part time bkkpg. service; all statements taxes. Address B 213, Tribune.

ACCOUNTING-BOOKKEEPING SERVICE. Auditing, statements, taxes. Edg. 2879.

C. P. A.—5 yrs. public acctng experience, desires part time public accounting. Address A 248, Tribune.

F. F. BILLER—Manifest clerk; expd. trk or rail connection. Slight physical handicap. Highland Park 383.

GENERAL office—Acctg. background, correspondent; reliable, exper., college educ. Age 30. Address B 126, Tribune.

OFFICE Clerk—Exp.; age 28; ex-service man; good refs. Merrimac 7260.

SALES work—Inside; yng.; expd.; draft exempt; coll. educ.; $45 st. Ind. 1783.

—Executives and Managers—

ADMINISTRATION AND SALES
Supervision of inventory and stock controls, purchasing, expediting, traffic. Procedures installed and activated. Pre-war sales direct and by mail. Small [illegible]: moderate salary.
Address A 498, Tribune.

YOU may need a seasoned executive in financial sales organization and general management. Young enough to use new ideas; old enough to have sound judgment.
Address A A 31, Tribune.

Men—Professions and Trades

CARPENTER—A-1 service since 1920; factory-office remodeling; day or contract; insured. Chemers, Nevada 9655.

CAULKING windows, tuck pointing expert; insured. Alba, Jun. 2597 or 9264.

CEMENT work of all kinds—Licensed for public walks. City-wide. Mohawk 5579.

DESIGNER—Illustrative young man, age 23; creative flair in sophisticated fashion apparel. Aberdeen 8153, 5 to 8.

EXPEDITER in tool shop—10 yrs.' exp., fam. all tool shop routine. Veteran W W. II. Address A 243, Tribune.

GENERAL tool room, production foreman, shop superintendent; 44 yrs. of age. Considerable background and following. Address B 179, Tribune.

PAINTING, DECORATING.
Residential, Commercial; reas., clean quick work. Call Buckingham 9864.

LEARN photography—2 yng. men., draft exempt. T. Arai. Plaza 9014.

LIC. stationary engineer—All around, 44 yrs. old. Wants steady job; prefer out of town. Address B 128, Tribune.

MACHINIST-MECHANIC—Prod. work and experimental; rebuild and improve mach., able to give service for Sat. and Sunday. Ave. 8459, 6:30-10 p. m.

PAINTING, paperhanging—Interior or exterior; stores, offices, hotels, aparts., homes. Dorchester 9338.

PAINTING and dec.—Interior and exterior; finest wk.; reasonbl. Midway 9872.

PAINTING and decorating — All work guaranteed. Seeley 4697.

PAINTING and decorating—Fast, clean; reasonable. Mucciante, Longbeach 6458.

PLASTER, patching, brick, and cement work. City-wide. Erickson. Moh. 5577.

PLASTICS MOLD MAKER.
10 YEARS' EXPERIENCE.
ADDRESS T 574, TRIBUNE.

TRUCK driver—Col.; expd.; lic.; refs.; city driving. Atlantic 1621.

WELDING supt.—Gas & arc.; pract. & tech. Expd. all metal, 22 ga. up. Many years' exp., street & shop. Boats & boilers. Address A A 30, Tribune.

—Men—Butlers, Chauffeurs—

COOK, butler, hsehold.—Ent. chge.; Jap.; long exp.; gd. refs. Oak. 6610.

COOK-butler—Excellent; Japanese; for small family; Liv. 2944. Fuji.

—Salesmen—

YOUNG man—31, 11 years' industrial experience, interested in line or lines for exclusive representation; family responsibilities but free to travel. Address A A 27, Tribune.

—Men—Miscellaneous—

DRIVER—For salesman; or private party; white; age 41; go anywhere; expd.; ref. Address B 69, Tribune.

MANAGE bldg.—1st class mechanic; do all maint. and janitor work. Nor. 1922.

SITUATIONS WANTED—WOMEN
—Women—Stores and Offices—

BKKPR.-STENO. — College educa.; 10 years' varied exp. Prospect 9073.

BOOKKEEPING and accounting service—Part time. Call Key. 1201 after 4 p. m.

BOOKKEEPER—Thoroly expd.; reliable; temp. or perm. Sunny. 2732, Apt. 15.

HOMEWORK—Anything or typing. BOULEVARD 5016.

INTERESTING specialized clerical work—no steno.; $150 min. Ave. 4554.

PERSONAL SECY.—32; 10 yrs.' exp. Can trav.; refs. Address B 185, Tribune.

SITUATIONS WANTED—WOMEN
—Women—Stores and Offices—

SEC.-steno.-recpt.-tel. oper.—Loop; 5 da. wk.; $40 wk. Address T 81, Tribune.

SECRETARY-stenographer — Experienced. Call Keystone 3536, between 12 and 4.

SECY.-corres. clerk—10 yrs.' exp.; knowl. accs.; $45 min. Buc. 2905.

YG. woman—Age 25, M. A. degree commerce; 5 yrs.' exp. exports acctg., sales superior corr., versatile, attr.; 5 day wk. Address B 127, Tribune.

2 SERVICE men's wives with children—To do home work addressing envelopes or cards. Mrs. Orzeck, 6223 S. Rockwell.

HAVE 6-8 hours free daily in own loop office. Can do lite typing or office work. Hyd. 1121, bef. 11 a. m. or aft. 6.

—Executives and Managers—

ASST. rest. mgr.—3 yrs.' experience in city. B. S. degree in Smith-Hughes Home Ec. Address B 275, Tribune.

—Women—Professions, Trades—

FITTER—Exp. in ladies ready to wear. ADDRESS B 279, TRIBUNE.

GRAD. nurse-sectry.—Act as comp. Take Ec. Address G P 331, Tribune.

PAINTING and decorating, paper hanging; A-1 work. Reas. Lincoln 9570.

NURSE—Reg., wants 1-2 conval. patients; lg. sunny rm., 1st fl., tw. bds., conv. ba.; best care and fd. Bri. 7836.

—Women—Household Help—

CATERER—Have made 700 rolls in 1 day; will do hswk., cook for gd. people; stay; $35; or baker, $45; col.; N. Shore ref. Phone Greenleaf 9237.

CLEANED IN YOUR HOME.
Upholstered furniture, carpets, rugs. Modern methods and equipment. Your finest pieces safely and beautifully cleaned. 20 yrs.' exp.; 2 pc. set $12. CURRY, Hyde Pk. 5781, or Ken. 7855.

COOK—A-1; nice people who keep second maid. Address B 195, Tribune.

DAY work—Cleaning; no windows; $5.50; south side. Calumet 6283.

DAY work—Near north side; exp.; white; $6 day. Call 2-4 p. m. Lincoln 9544.

GOVERNESS—Educated young lady, age 26. Prefer suburban Chicago. Character references. Write P. O. Box 282, Moline, Ill.

INFANT NURSE—Trained; day service. KEDZIE 3389.

LADY—55; keep house for widower; plain cooking; no ldry. Refs. exchanged. Address B 278, Tribune.

LITE HOUSEWORK—Part time; college student; Amer.-Jap.; stay; exch. for rm., brd., sm. sal. Address B 141, Tribune.

PRAC. Nurse — Hospital trained; kind, capable; desires perm. position caring for elderly couple or semi-invalid lady [not helpless]; cook and light housework; $35 wk. Sun. 9431, Rm. 305.

—Women—Hotels, Restaurants—

WOMAN—Expd. in kitchen work; 9 a.m.-2 p.m. No Sun. 85c hour. Lak. 3102.

—Women—Miscellaneous—

WANTED—Home work; decorating or assembling wooden or metal articles. Phone Sag. 1848, a. m. or after 5 o'clock.

WOMAN—Colored; part time; eve.; Thur., Fri., Sat. Victory 0020.

CHAUFFEUR — Expd., passenger car or truck; steady worker. Call Col. 5575.

—Employment Agencies—

CLEANING, ldry.—Fast; $5-$6, carfare. Evelyns Placement Service. Ken. 8085.

—MISCELLANEOUS—
—For Sale—

10,000 solid gum wheels, 4 in. diameter x ⅝ thick, ½ in. hole; 30,000 wheels, red laquer, 1½ in. diameter x ½ in. thick, ¼ in. hole; 3,000 wood knitting needles; 5,000 wheels, waterproof plywood, 8 in. diameter x ⅝ thick; 10,000 handles, 13/16 diameter x 3½ in. long, ¼ in. hole, black laquer finish; misc. dowels, ¼ in. diameter up to 3 in. diameter. Also free of charge lge. quantity of hardwood shavings. American Woodworking Co. Bel. 0243. 1658 N. Lowell.

CORRUGATED CARTONS.
Cleanest lot of used cartons in Chicago; many good sizes.
RAY PAPER CO., 201 N. WELLS.
CHICAGO 6, ILL. CEN. 5650.

CHRISTMAS TREES.
MONTANA BALSAM; EXTRA HEAVY
Carload lots, small lots.
L. DUVON, 5220 S. KNOX. LAF. 1766.

PACKING paper—New shredded, clean, soft and fluffy; ideal for every packing need; immed. delivery; steady source of supply. Call Mr. Quinn, Hum. 4600.

FOR SALE — ONE TO FOUR CHOICE SYMPHONY SEATS, MAIN FLOOR ON AISLE, FOR BALANCE OF SEASON. PHONE MRS. O'DOWD AT FRA. 7777.

THIRST QUENCHER—Paper cup drink vending machs.; 300 cap.; fully autom. A-1 cond.; ready to install. Jack Strassweg, 322 Sycamore, Evansville 8, Ind.

BLEACH MFRS. ATTENTION!
38 and 48 mm. screw caps.
L. Jacobson, 324 S. Halsted. Hay. 4602.

5,000 NEW chipped board tubes, 13½ in. long, 1⅝ in. i.d., 1⅞ in. o.d. Priced cheap, call Mr. Carter, Hum. 4600.

XMAS TREES—Wholesale; for good trees at right prices write or see Einar Osterlund, Irma, Wis.

USED CORRUGATED CARTONS.
Finest you've seen; 23 sizes in stock. Ceil. pr. Also new cartons. Lak. 0410.

JUKE BOX, $100.
6256 GLENWOOD.

WARDROBE and packing trunks—$5 up. Uncle Max, 675 N. Clark. Del. 2578.

RICH, black humus soil—Tested, weed free; 3 yards, $7.50. Hemlock 0036.

DC-AC converter; also Federal vacuum cleaner. 10 W. Erie.

HEMSTITCHING—Machine; fine condition; reasonable. Call Merrimac 9181.

MODERN OIL BURNER AND 4 DRUMS, $45. AMB. 0760.

OAK, poplar and plywood cuttings — Advance Woodworking Co., Aber. 3000.

—Wanted—

COTTON DUCK WANTED
Responsible mfr. will PAY CASH, at highest market prices for surplus of government released stock of cotton goods such as
NUMBERED DUCK. ARMY SINGLE
DOUBLE SILLED. OSNABURG
DRILL OR TWILL GRAY GOODS PREF
OR FINISHED ALSO ACCEPTED.
ADDRESS K S 331, TRIBUNE.

ROUND rubber tubing ⅜ in. O.D. x 3-16 in I.D., also channel rubber 7-16 in x ¼ in. Continental Mfg. Co., 2250 W. North-av. Hum. 6432.

WANTED—New or used violet ray outfit in working condition. L. B. Ward, Box 132, Baraboo, Wis.

WOODEN WHEELS WANTED.
Size 1-2 in.; no larger; need about 200,000. W. Alpert, 627 W. Lake-st.

WANT child's fire engine, car, or truck; Apt. 1 north. 5115 Kenmore.

COMPTOMETER and electric time clock in good condition. Long. 9860.

Sterling flat ware. Prefer Gorhams. Shamrock V. Hay. 4123.

—CLOTHING, FURS, ETC.—

ARE you interested in paying surprisingly little for STUNNING FURS? Then by all means visit Grossman's Thrift Shop where slightly used furs are sold for a fraction of their original worth. Pair of gen. silver foxes only $45; stunning white Russian ermine evening wrap, original price was $1,500, now only $200. Genuine mink coat, only $250; a wonderful sheared beaver only $200. A mink dyed muskrat for $55. Black Persian lamb, $100. Mink chokers only $10 per skin. Natural squirrel, $65; silver fox chubby, $65. These are merely a few of the hundreds of bargains that can be had at Grossman's. The only shop of its kind! 4543 Sheridan-rd. Open daily till 7 p. m. Tuesday, Thursday, and Saturday till 9 p. m. Sunday till 5 p. m.

HURRY, MEN—SAVE.
650 men's fine new sample suits, topcoats, overcoats, $17.50 up. Famous brands. Ladies' all wool mannish suits; Chesterfield coats; save 1-3. Open 9 to 9 p. m.; Sun. 9:30 to 1:30.
ABBOTT CLOTHING CO.,
4086 Broadway. Cor. Belle Plaine.

OUT OF STORAGE FUR BARGAINS
Sacr. Beau. Fur Coat, Like New, $48. Also Several Slightly Soiled, Uncalled from Storage. Terms, $2 weekly.
IRVING STORAGE, 7839 S. HALSTED
Open Tues., Thurs., Sat to 9; Sun. to 5.

NATURAL RANCH MINK
42 in. long; tux front, T. B. cuffs; bght. 2 mos. ago for $4,200; priv. pty. sac. highest offer. Del. 6700, apt. 421.

SENSATIONAL VALUES AT
ROSNER FURS. 4666 BROADWAY.
Open evenings till 10 p. m.
Open Sunday—12 to 6.

4 BLACK Persian lamb coats—Tuxedo style, turn back cuff. Originally $595, now $165. Dubia Furrier, 190 N State, Rm. 520. Central 0843.

WHITE Russian ermine coat and black monkey fur coat—Both full length; in new condition; size 14-16. Also dresses and suits. Sheldrake 0316.

SKUNK COAT, BLACK DYED—Select silky peltries $95
LEVINSON'S LOAN BANK.
739-741 N. CLARK-STREET.

LIKE new Mink paw coat—$440. Natural blue fox, 23 in. length, $670; both size 18. Pvt. pty. Lin. 1966.

HIGHEST CASH PRICES PAID.
FOR OLD FUR COATS.
28 E. JACKSON-BLVD. 3D FLOOR.

OWNER must sacrifice—Custom made black Persian lamb coat; practically new; size 10-12; $125. Sup. 6790.

HIGHEST CASH PAID—MEN'S USED clothing, ladies' furs. Always open. 4545 Sheridan-rd. Ph. EDG. 7630. Will call.

MUST sell—Fine black Persian Lamb coat; size 18; excellent condition; $175. Ambassador 0283.

OUT OF PAWN fur coats, $9.95 up. Ladies'-men's coats, suits, $4.95 up. Spears, 506 W. North-av. Moh. 4141.

HUDSON Seal, size 38. Gained weight, cannot wear. Very gd. cond. Bev. 5688.

FOR SALE—Fur coats, $10 and up. Uncle Max, 675 N. Clark, Del. 2578.

PERSIAN lamb coat—Size 16; 2 yrs. old; $300. Sheldrake 7075.

JEWELRY, DIAMONDS, OLD GOLD

CASH FOR YOUR DIAMONDS
HIGHEST PRICES PAID.
Old Gold Pawn Tickets Bought.
Member Chicago Assn. of Commerce.
AMERICAN
DIAMOND SYNDICATE
37 S. WABASH-AV. 3D FLOOR

GET OUR CASH PRICE
BEFORE SELLING.
Diamonds, Watches, Pawn Tickets.
THE U. S. LOAN BANK,
10 N. CLARK-ST. 6TH FLOOR

DO YOU WANT MORE CASH?
We pay highest current prices or make loans on your diamonds and jewelry.
ILLINOIS STATE PAWNERS ASSN.
SECOND FLOOR, 140 N. DEARBORN.

WE PAY HIGH PRICES FOR GOOD DIAMONDS, JEWELRY, WATCHES. LLOYD J. BUTLER, 133 N. CLARK.

ROMACK DIAMOND EXCHANGE.
Top prices; watches, diams., old gold. 7 W. MADISON AT STATE. Rm. 501.

ILL. Diamond Synd.—Cash dia., old gold, pn. tck. Dea. 6711. 5 S. Wab. R. 812.

1.84 CT. DIAMOND in lady's ring, $175. Levinson's Loan Bank, 739 N. Clark-st.

—ARTS AND ANTIQUES—

FOR SALE—A 1,200 pound beautifully toned Paul Revere-Holbrook bell. Address Eugene B. Bowen, Cheshire, Mass.

SOLID mahogany Louis XVI. drawing room suite. University 0942.

REMBRANDT ETCHINGS — Originals. Call Buck. 9823 from 9-10:30 a. m.

RUSSIAN hand made copper pots—8800 S. Houston. South Chicago 6650.

—DANCING SCHOOLS—

SPECIALIZE IN BEGINNERS.
Lea's Studios, 1041 E. 63d-st. Hyd. Pk. 1113. 1661 E. 79th. So. Shore 5171.

LEARN to dance corr.—Beg. adv. Sunny Carroll, 4751 N. Western. Lon. 7975.

BEGINNERS—Private or class lessons. Teresa Dolan, 1208 E. 63d. Hyd. 3080.

TODAY'S URGENT WAR JOBS!

Great Philippines naval victory made possible by production! Vital material for our victorious fleet is made by these advertisers. The Government says the particular jobs listed below MUST be filled to assure the final victory.

HELP BUILD THE FAMOUS
Douglas Skymaster
Men and Women
Experienced—Inexperienced
URGENTLY NEEDED
Aircraft Riveters—Assemblers
Installers—Sheet Metal Workers
Tube Benders—Protection Firemen
DOUGLAS AIRCRAFT CO., INC.
MAIN PLANT
Higgins and Mannheim Rds.
4070 Milwaukee Ave.
2717½ Milwaukee Ave.

Santa Fe Ry.
Urgently Needs
Switchmen
Brakemen
Firemen
INEXPERIENCED and EXPERIENCED MEN ARE NEEDED. If you are able bodied, and under 40, Santa Fe will train you for this vital war work. GOOD WAGES.
APPLY
U. S. RAILROAD RETIREMENT BOARD
409 W. Washington, Chicago, Ill.
Authorized W. M. C. Agent

ILLINOIS
Gear & Mach. Co.
Experienced Men or Trainees
Machine Repair Men
Turret & Engine Lathes
Vertical Boring Mills
Gear Cutting Machines of All Types
Inspectors—Laborers
48 Hour Week
Openings All 3 Shifts
Critical War Work Now
No Re-conversion Necessary for Post-War Work
Northwest Side
2108 N. NATCHEZ AV.
(6500 West)

Steamfitters
Plumbers
Steamfitter Combination Welders
Pacific Northwest War Construction Project
Must be affiliated in good standing with constructive division of United Assoc. Journeymen Plumbers and Steamfitters, A. F. of L., and U. S. Citizen.
Transportation advanced. Attractive scale of wages, 54 hour work week. Living facilities available for employed persons only.
U. S. Employment Service
War Manpower Commission
308 N. Michigan Ave.

We manufacture electric lift trucks—same product before, during and after the war. Our product is urgently needed in the Pacific war. Our schedule is increasing monthly, not cutting back. Therefore we must increase the number of men on following jobs:
Tool Makers
Intelligent
Machinist Trainees
Men to set up, operate:
Turret Lathes
Radial Drills
Multiple Drills
Milling Machines
Hand Screw Machines
55 hours per week.
Days—7:30 a. m. to 6 p. m.
Saturday until noon.
Nights—11 hours, 5 nights.
8 p. m. to 7:30 a. m.
AUTOMATIC
Transportation Co.
101 W. 87th St.

WALLACE NEEDS
WOMEN FOR
Welding Trainees
Inspectors
General Shop Help
MEN FOR
Mech. Draftsmen
Box Movers
Sand Blasters
New W. L. B. Rates
Apply
3028 Lincoln Ave.
Wallace Supplies Mfg. Co.

BUILD
B-29 Engines
Men and women to build engines. Good starting salary. Interviewing daily 8:30 a. m. to 5 p. m. except Sundays.
TIMESTUDY MEN
(Experienced with Production Tools)
DRAFTSMEN
(CHECKER-LAYOUT)
LABORERS
MATERIAL HANDLERS
SMALL TOOL DESIGNERS
CUTTER DESIGNERS
PATTERN MAKERS
OVEN TENDERS PLATERS
BENCH HANDS
ENGINE TEST OBSERVERS
PLANT PROTECTION GUARDS
PRODUCTION MACH. OPERATORS
DODGE
CHICAGO PLANT
DIVISION OF CHRYSLER CORP.
7401 S. Cicero Ave.

Build
Diamond T
Trucks
MECHANICS ASSEMBLERS
GENERAL FACTORY WORKERS
STENOS.—CLERKS
EXPERIENCED—INEXPERIENCED
HIGH WAGES
OVERTIME—EXTRA DAYS
EXCELLENT WORKING CONDITIONS
Diamond T
Motor Car Company
Established 1905
4517 W. 26TH ST., CHICAGO
OPEN DAILY 8:30 to 5:00
SUNDAY—9:00 to 1:00

Help Keep 'Em Rolling
Railroads Need
Brakemen, Switchmen, Firemen
No Experience Required
6-Day Training Course
Subsistence While Learning
Vital War Transportation Work
Machinists, Electricians, Pipe Fitters, Boiler Makers
Helpers and Laborers of All Kinds
Coach Cleaners, Janitors
Freight, Mail and Express Handlers
Yard and Office Clerks
Stenographers and Typists
U. S. RAILROAD
RETIREMENT BOARD
409 W. Washington

AIRCRAFT WORKERS
Millwright Helpers
Timestudy Clerks
Jr. Tool Designer
Maint. Machinists
Rate Clerks—Stores Clerks
Comptometer Operators
(Pay roll experience)
Laborers
Loaders Unloaders
Porters Janitors
Cribben & Sexton Company
700 No. Sacramento
Phone Van Buren 4600

MEN—WOMEN
You are needed on the home front now
Typists
Engineers
Draftsmen
Gardeners
Stenographers
File and Record Clerks
Duplicating Machine Opers.
Typing and Comptometry School for Beginners
WESTERN ELECTRIC
Key Punch Operators
Electrical Testers
Stock Selectors
Accountants
Messengers
Truckers
Packers
Matrons
2060 N. Kolmar Av.
1806 Blue Island Av.
23rd Place and Cicero Av.

VITAL WAR WORK
Get in the Fight with
TELETYPE CORPORATION
Machine Operators
Cafeteria Helpers
Maintenance Men
Stock Selectors
Output Tracers
Stenographers
Bench Hand
Messengers
Inspectors
Laborers
Janitors
Packers
Clerks
Apply 8 A. M. to 5 P. M.
Monday thru Saturday
Employment Office
2600 Southport Avenue
(1400 West, 2600 North)

WAR JOBS
for
Unskilled Workers
Are Open at
Electro-Motive
Top Wages
Valuable Diesel Experience
Splendid Post-war Future
APPLY
Electro-Motive Division
GENERAL MOTORS CORPORATION
55th St. and Joliet Rd., La Grange
Direct West Town and Blue Bird Bus Service to Plant

FACTORY WORKERS
We have been delegated authority to hire directly at our plant:
MALE OR FEMALE
ASSEMBLERS
DRAFTING TRACERS
TIME CLERKS
PRODUCTION CHASERS
LABORERS
WE WILL OBTAIN CLEARANCE FROM U. S. E. S. FOR MEN WITH STATEMENTS OF AVAILABILITY
AUTOMATIC ELECTRIC CO.
1019 W. Van Buren St.

VITAL TO VICTORY
JOBS FOR WOMEN
Comptometer Operator
Coiling Machine Operators
Four Slide Operators
Grinders—Bench
Janitress—Matron
Kick Press Operators
Packers Timekeepers
Production Helpers Punch Press Oprs.
JOBS FOR MEN
Bench Opers. and Hand Coilers
Blacksmith Helpers
Clerks—Receiving
Coiler Hot Helpers
Grinders—Bench Grinders—Hand
Grinders—Double Disc
Japanner Helpers
Machinist Janitor
Packers Porters
Production Helpers
Punch Press Oprs. Stock Handlers
Tapering Machine Learner
Will Train Inexperienced Help
WILLIAM D. GIBSON CO.
Division of Associated Spring Corp.
1800 Clybourn Avenue

THE
Pacific War
Needs Our Products for Victory
BOYS—MEN
16-40
Highest earnings
Night shift bonus
No experience necessary
Warehouse workers
Free group and life insurance
Poster Products, Inc.
3401 W. Division, 2d floor

—EMPLOYMENT AGENCIES—MEN—

ROY M. PEDERSON
Interviewing on following:
If you have exper. as Sales Director, Sales Executive, Sales Prom. Manager, or Merchandiser, see us at once. You will get free consultation and advice in strictest confidence. Call, phone, or write on the following openings:
Sls. Prom. Mgr., Indus., $15,000
SALES MANAGER: Valves.....$10,000
SALES PROM. MGR.: Fds..To $10,000
SALES: Food Jobbers; Mo......$7,500
SALES: Media training.........$6,000
SALES ENGINEER: Michigan....$5,000
MERCHANDISER: Retail chain..$3,600
SALES: Auto accessories..........$3,600

30 SALESMEN, $2-$400
Various lines. Expenses paid. Perm.

B. T. BADGLEY
Interviewing on following:
GEN. MGR., $25,000
CHIEF ENGR.: Hvy. metal....$25,000
PLANT MANAGER.................$15,000
CHIEF ENGINEER: Radio.....$15,000
SUPT.: Small parts...............$10,000
SUPT.: Farm machinery........$15,000
SUPT.: Wood furniture..........$10,000
INDUS. ENGRS.: Professional.$10,000
SUPERINTENDENT: Stampings $8,000
INDUS. ENGRS.: Mfg. ......$5-$8,000
FACTORY MGR.: Elec. motors..$7,500
CHIEF INSP.: Farm machy......$7,200

L. B. COLLINS
Interviewing on following.
CHIEF TOOL DESIGNER........$7,500
PLANT MGR.: Stampings.........$7,200
INDUS. ENGR.: Mfg. plant.....$6,000
MACHINE SHOP SUPT. $6,000
PROD. CONT'L MGR.: Missouri.$6,600
TOOL DESIGNER: South side.....$4,800
DESIGN-DEVELOPMENT: West..$4,800
PROD. CONTROL: Cleveland.....$4,500
TIME STUDY-METHODS.............$4,200
JR. PLANT LAYOUT ENGR.........$4,000
2 LIAISON ENGRS.: Racine......$3,900
Castle, Barton & Assocs.
HARrison 9800. 220 S. STATE.

SALES PROMOTION
Age 35 to 45. Top dept. store executive contacts. Key cities in six states. Last man on job 12 yrs. Excellent post-war. $3,600 and all expenses.
DIST. MGRS. [2]—TIRES.....$7,500
SALES MGR.—Paper cont......$6,000
ASST. SALES MGR.—Cosmetics.$6,000
SALESMEN—TIRES...................$5,000
SALES—Steel bar, strap, sh......$5,000
DIST. MGR.—AUTOS.........$3,600 up
SALES PATT'NS—Dept. st. $3,600 exp.
SALES TRAINEES.
ALL LINES—Good post-war.$175-$200

IND. ENGR., $7,500
Machine experience.
WKS. MGR.—Diesels..........$20,000
IND. ENGR.—Wood exp. $7,200
3 MECHANICAL DESIGNERS....$5,500
5 M.E. or E.E. shop bkgd.; opp. $4,800
2 PRODUCTION ENGRS...........$5,500
DRAFTSMEN—Any exper.......... Open
TIME STUDY.............................$3,600
CHIEF INSP.—Sheet metal.......$5,200
WELDING FOREMAN...................$3,900
M. E. DESIGN and Maint.........$4,800
YG SUPERVISOR—So. Side......$3,600
SAFETY MEN [2]......................$3,000
Know first aid.
ASST. FOREMAN.......................$3,000
Exp. in up-set forging.
JR. DRAFTSMEN.......................$3,000
JR. CHEMIST.............................$2,500

Traffic Whse. Mgr.
Large co. in Pennsy. Salary $5,000+.
COMPTROLLER, $5,000
Hvy. mfg. Indiana. Permanent.
REAL ESTATE MAN
Chain store locations experience. Travel. Salary open.
WAREHOUSE MGR.
Ret. store exp. Chgo. Young. $3,300.
CHEMISTS
Oil experience. [2]. Ky. $4,800.
MONARCH
140 S. DEARBORN. FRA. 4300

O'SHEA
"America's Largest"
CHIEF ENGR. ....$7,200-$8,400
CHIEF PLANT ENGR..............$7,200
PLANT SUPT.—[Stamping]......$7,200
CHIEF INSPECTOR...............$6,000+
INDUSTRIAL ENGR..................$8,400
CHIEF TIME STUDY ENGR......$5,200
4 TIME STUDY ENGR..............$4,800
METHOD. ENGR...................$4,800+
PURCHASING AGENT..............$6,000
COST ESTIMATOR...................$4,800
MASTER MECH.......................$7,200
3 CHEMISTS.............$3,600-$4,800
PUBLIC CONTRACT—Trav. bet. Chgo. & Wash., D. C., as rep. for major R. R. Perm.; 21-35. Bert and Exp.+$2,400
TRAINEES—Production Control.$2,400
TRAINEES—Purchasing...........$2,400
TRAINEES—Expediting...........$3,000
TRAINEES—Advertising...........$2,000
TRAINEES—Accounting...........$2,400
ESTIMATOR, PRINTING...........$3,800
COLLECTION—Train Brnh. Mgr.$2,700
TIMEKEEPER—South...............$2,400
CORRESPONDENTS—To...........$3,000
OFFICE MGR.—Small office......$3,000
ADVERTISING—Purchasing........$5,200
ADVERTISING—Production.......$4,200
ADVERTISING—Ast. Mgr. $3,000
ADVERTISING—Circulat. Mgr. $4,200
ADVERTISING MGR.—Industr. $4,800
ADVERTISING MGR.—Foods......$6,000
SALESMEN—Lubricating Oils....$3,300
SALESMEN—Casualty Ins. $2,700
SALESMEN—Chem. By-Products.$3,000
SALESMEN—Industrial Engr.....$5,000
SALESMEN—Wholesale Automo.$3,600
ACCOUNTANTS—Cost; to.........$5,000
ACCOUNTANTS—General; to.....$4,200
ACCOUNTANTS—Some exp.; to.$3,000
O'SHEA
64 E. JACKSON. WAB. 1884

GENL. AUDITOR, large corp...$7,500
INTL. AUDIT. SUPVSR., east.$7,200
ASST. CHIEF COST ACCTNT.$4,800
STANDARD COST ACCTNT. ..$3,600
COST SYSTEMS, TRAVEL........$4,500
JR. COST ACCTNT., Ohio.......$3,300
BANK CONTROL., Foreign Ctry.$4,500
ACCOUNTANT—Foreign Ctry.....$3,600
PAYMASTER, Cashr., For. Ctry.$3,500
ACCOUNTANT, INDIANA..........$3,600
FACTORY OFFICE MGR............$3,600
JR. ACCOUNTANT, OHIO.........$3,200
SR. CONTROL'S, STAFF ACCT.$4,800
ORDER DEPT. CLKS. [3]........$2,100
ACCTG. SCHL. STUDENT..........$1,500
SALES CORRESP. Dealer Wk.$3,000
OUTSIDE COLLEC. with car.$2,440+
CAFETERIA SUPERVISOR..........$3,600
HOUSEWARES BUYER...............$4,800
AUTO ACCESS. BUYER..............$4,800
RETAIL PERS. SUPVSR.............$6,500
PERS. & OPER. DEPT. ASST...$3,000
YG. MAN, Research Dept. $2,100
3 HOTEL AUDITORS..............$2,400+
OUTSIDE ADJUSTER, Collectr.$2,100
SHIPPING RM. SUPVSR............$3,000

Sales Trainees, $2,400
Men with sales personality or limited sales exp. For training; outstanding organization; rapid promotion; assured futures.
SALES to Whol. Grocers..........$3,000
SALES DIRECTOR, Major Appliances, not over 37 years of age.......$6,500
SALES TO RAILROADS..............$5,000
SALES MGRS., Monuments......$4,500
DIST. SALES MGR., Automtv.$4,500
SALES ENGR., Electrical Educ.$4,200
ADVERTISING PROD. AGENCY.Open
SALES TO INDUSTRIALS.........$3,600
Glader Corporation
110 S. DEARBORN-ST., 4TH FLR.

BUSINESS MEN'S
CLEARING HOUSE.
OUR 42D YEAR.
209 S. State. Har. 7027.
JR. IND. ENGR.—UNDER 30 $2,800
Some acctg. and com. procedure exp.
PRODUCTION MGR. ....to $6,000
Machine operations and welding.
DRAFTSMAN—LOOP.................$3,500
Exp. on castings or machinery.
ORGANIC CHEMIST..............to $4,200
Tars, oils and asphalt roofing.
WELDING ENGR. ....$8-$10,000
IND. ENGRS. ....to $12,000
OFFICE MANAGER..............to $5,000
FACTORY ACCT. AND COST..$4,200
AUDITORS—MFG. COST.........$4,500
TAX ACCOUNTANT.................$3,000
AUDITOR—Internal, Loop.......$3,000
ACCOUNTING MGR.—Joliet.....$4,200
OFFICE MGR.—Age 50, Loop....$3,000
6 YG. ACCOUNTANTS..............$2,700
COLLECTIONS—Mdse. accts.....$3,000
COLLECTIONS—Small loans......$2,400
TRAINEES—Cost or accounting.$2,400
STOCKRM. MAN—Experienced.....$215
SHIPPING CLERK.........................$200
TRAFFIC CLERK—5 days, Loop.$185
(2) SALES MANAGERS
[1] Bulk food to BAKERIES.
[2] Chocolate Prod. to Jobbers.
++ Oppty. to make $8-$12,000++
Salesman—PRINTING trade backgrd.; car furn.; real oppty. ....$3,000+
SALES TRAINEES and CORRESPONDENTS. See us today.

ENGINEERS
PLANT ENGR., Tools, etc......$7,200
PLANT SUPERVISOR...............$8,400
20 TIME STUDY MEN.....$250-$400
PROD. SUPT., small plants....$6,000
CHEMISTS, CHEM. ENGRS..... OPEN
STRUCT. DESIGNERS..............$3,600
ELECTRONICS ENGR...............$4,000
50 DESIGNERS AND DRAFTSMEN, with exper. on both light and heavy mach'y, precision parts. Salary up to.......................................$8,400
AMER. ASSOC. OF ENGINEERS
8 S. MICHIGAN. RANDOLPH 9085.

WORKS MGR.—TRACTORS..$12,000
MECH. ENGR.—TEMP. Control.$8,000
COST ACCT.—PRINTING.........$3,900
BKKPR.-ACCTS.—MFG............$2,700
Asst. to Production Mgr. ...$235
10 SALESMEN..........$225-$300
FOODS, PAINTS, DRUGS, CHEMLS.
SALES ENGRS. $4,500
Sales—To bottlers, Texas.........$5,200
CHEMISTS
MANY ATTRACTIVE POSITIONS.
SALARIES..............$3,600-$10,000
SHAY, 30 W. WASHINGTON

WATCHMAN .$43 | Engineers.$52-$60
Elevator, lp $40 | Firemen .$40-$47
Hotel clerk $110 | Painters ...$2 hr.
Cooks ..$50-$75 | Truck washers $49
BUSCH AGENCY. 35 S. Dearborn.

DISTRICT sales managers..........$7,500
Sales Executive, whls. auto.$400-$500
6 Time Study men..........$350-$450
Refrigeration Engineer..............$7,500
2 Works Managers $15,000-$20,000
3 General Superintend $6,500-$9,000
10 Mechanical Draftsmen. $325-$450
HARRISON Personnel, 20 W. Jackson.

Colored Men, $45-$55
Eng. lathe..$1.65 | Mill. mach..$1.25
Col. driver....$36 | Col. fireman...$48
No exper.; learn factory trades.
JACKSON, 24 E. VAN BUREN
TELEPHONE HARRISON 7320.

ADMIN. engr., hi. grade.......$10,000
MECH. engineer.......................$8,400
PHYSICIST.................................$6,000
ELECT. engr., elect. combust....$6,000
ACCOUNTANTS, cost, prod....to $4,000
CLERICAL, stockrm., elderly...$1,800
OCCUPATIONAL, 310 S. Michigan.

DEFENSE WORK
5534 S. State--Englewood Agency

ACCOUNTANTS EXCHANGE.
Harris Trust Building.
111 W. MONROE-ST. CENTRAL 3744.

DISHWASHERS, $6 A DAY.
COOKS, $10 A DAY.
MAUER, 538 S. Dearborn.

FERGASON PERSONNEL.
166 W. Jackson-blvd. HAR. 9040.

SEE US TODAY.
CONSOLIDATED, 19 W. Jackson-blvd.

—EMPLOYMENT AGENCIES—MEN—

6 SUPTS., $6-$7,000
Know hi-speed production, precision metal mfg., tooling, inspection, etc. Excellent companies; permanent jobs.
WORKS MGR., $12,000
Exp. mfr. precision metal items.
ASST. WORKS MGR., $12,000
Exp. mfr. automatic mach. tool items.
WORKS MGR.—Steel drums...$5,400
GENL. MGR.—Lead die casting..$5,000
PLANT ENGR., $7,200
Expd. maintenance, plant layout, supervision of toolroom and tool design.
DEVEL. ENGR.—Mach. tools..$10,000
DEV. ENGR.—Centrf. condsr..$10,000
TIME STUDY ENGR.—Mich.....$3,300
MILLING MACH. FOREMAN..$4,200
SUPT.—Wooden box mfr........$4,200
5 METALLURGTS.—All lines to $5,000

DESIGNERS
DRAFTSMEN
Tool and die or machine design exper. with good post-war outlook. $5-$6,000
COPYWRITER—Indust. $4,200
SALES MANAGER—East............$7,500
SALES—Plastics.........................$3,600
SALES—Chem. grad. $3,300
SALES MGR.—Sell dept. store $10,000
SALES MGR.—Mfg. jewelry exp $8,000
SALES MGR.—Photo. Eng. exp.$5,000+
SALES MGR.—Intg. to Chn.Op.$5,000+
SALES MGR.—Hosp. Eq. & Sup..OPEN
SALES—Natl. org.; post-war opp.$3,600

COMPTROLLER, $6,000
2 EXEC. COST ACCTS.$5,400-$6,000
2 EXEC. ACCTS.—Mfg.$5,000-$6,000
STOCK CONTROL—Retail exp...$3,900
COST ACCOUNTANT—Loop.......$3,600
JR. ACCTS.—Mfg. firms.$2,400-$3,000
CREDIT MAN—Retail exp. $2,700
ASST. TO IND. ENGR.—No exp.$2,700
CHAIN STORE LOCATION MAN OPEN
CORRESPONDENT..........$3,-$3,600
CLK., TYPE, FILE—Lp.; 40 hr.$2,100

6 FOREMEN, $250-$350
Mach. shop; cabinets; plywood; milling.
L.Cam'am'n.$1.50 | Bartender $60
Shpg. [illegible] ..$60 | Tool and Die.$1.85
W-A-B-A-S-H
15TH FLOOR. 202 S. STATE.

—EMPLOYMENT SERVICE—MEN—

YORK AGENCY
"CHICAGO'S BETTER"
100%
NO FEE AGENCY
EMPLOYER PAYS ALL OUR FEES.
POSITIVELY NO CHARGE TO YOU.
DRAFTSMEN
$2,100 to $7,200
We need a large number of chief draftsmen. Mechanical or electrical, designing, products. Large and small parts. Regardless of experience see us today for a good job.
TECHNICAL
STAFF ENGINEERS............To $10,000
MANAGEMENT ENGRS.....To $10,000
INDUSTRIAL ENGRS..........To $8,000
PRODUCTION ENGRS..........To $8,000
CHIEF MECH'L ENGR..........To $7,500
ELECTRONICS ENGRS..........To $7,200
PRODUCTS DESIGNERS.......To $7,200
MECH. OR ELEC. DESIGN'S.To $7,200
PROCESS ENGINEERS..........To $6,600
METHODS ENGINEERS.........To $6,000
ELECTRICAL ENGINEERS.....To $6,000
SHOP FOREMEN..................To $6,000
WELDING SUPERVISORS......To $6,000
SALES ENGINEERS, several To $5,000
[illegible] ENGINEERS..........To $4,800
JR. MECH. OR EL. ENGRS...To $4,500
JR. TIME STUDY ENGRS......To $4,200
RADIO OR RADAR ENGRS.....To $4,200

ACCOUNTANTS
Comptrol's .$350 | Seniors $350
Cost ....$350 | Semi-sen's $350
Ch. cost clk. $300 | Jr. accts $275
Budget .....$300 | F. C. bkkprs. $275
General .....$300 | I.B.M. super. $275
Payroll aud $300 | Asst. bkkpr....$250
Tr. auditors.$300 | Timekeepers ...$225
CONTRACT RENEGOTIATIONS.$4,200
CONTRACT TERMINATIONS...$4,200

CLERICAL
Production .$300 | Shipping clk $225
Purchasing..$300 | Receivng clk.$225
Chief clerk $300 | Stock clerks.$225
Correspond't.$250 | Packers $225
Fin. trainee.$225 | Stenos. $200
Inventory ...$225 | Typists $175
Stockkeepers.$225 | Checkers $175
Lab. asst ...$225 | Bank tellers..$175
Expeditors ..$200 | Cashiers $195
Collectors ..$200 | General clks..$175
Older men ..$150 | Jr. clerks......$150
Office boys .$130 | Messengers ...$135
YORK AGENCY
28 EAST JACKSON
WABASH 9-5-5-0

LOOP AGENCY
"CHICAGO'S LARGEST"
100%
FREE AGENCY
ALL FEES PAID BY THE EMPLOYER.
POSITIVELY NO CHARGE TO YOU.
CLERICAL
PLACEMENT CLERK
NEEDED NOW
Will give top financial consideration to qualified man with agency exp.
CHIEF PRODT. SUPERV....to $12,000
CHIEF MECHAN. ENGR......to $10,000
CHIEF INDUST. ENGR......to $10,000
WORKS MGR.—Fract. motors.to $9,000
INDUSTRIAL ENGINEERS......to $8,000
ELECTRICAL ENGINEER......to $7,500
CHIEF TOOL DESIGNERS.....to $7,500
MECHANICAL DESIGNERS..to $7,200
METHODS ENGINEERS.........to $7,000
CHIEF MECH. DRAFTSMAN.to $7,000
DRAFTSMEN—All types.........to $6,000
MACHINE SH. FOREMAN........to $5,000
MAINTENANCE ENGRS...........to $4,800
STOCK SUPERVISOR—Auto..to $3,000
WIND. TRIMMERS—No exp.to $2,400
Sales engrs. $350 | Accountant ..$350
Shipping clks.$225 | Seniors $350
Receivg. clks.$225 | Jr. accts. $275
Timekeepers.$225 | F. C. bkkprs. $250
Cashiers ....$195 | Tab. superv. ..$250
Bank tellers .$175 | Tab. opers $225
Mimeograph .$150 | Jr. auditors....$225
Old men clk. $150 | A/C payable...$225
Junior clks. $140 | A/C clerks $225
Office boys .$130 | Payroll clerk..$200
Messengers ..$130 | Cost clerk $200
LOOP AGENCY
28 EAST JACKSON
WABASH 0-5-5-5

LA SALLE
CHARGES NO FEE
EMPLOYER PAYS ALL FEES.
NO CHARGE TO YOU.
TECHNICAL
DEVELOPMENT Mech. Engr....$7,500
INDUS. Eng.—Prof.-nonprof.$6-$10,000
MECH. Drafts.—Mach. des. $5-$6,000
TIMESTUDY—Jr. & Sr.$3,600-$5,200
TOOL DESIGNERS—Several..$5,200+
PRODUCT DESIGN Engrs. $5-$6,000
CLERICAL—GEN. OFFICE
CORRESPONDENT, $200
Gen. Ofc. . $175 | Jr. Clerks ...$150
Ship. Clks..$200 | F. C. Bkprs..$206
Older Men .$165 | Loan Trainee.$170
Typist ......$175 | Audit Clerks..$225
Timekeeper .$198 | Checkers $170
Stenos. ......$200 | Office Boys...$140
Product. Clk.$190 | Jr. Sales $200
CREDIT INTERVIEWER...............$170
FACTORY JOBS
Sta. Engr. . $75 | Steam Fit. ..$1.70
Sprayers ..$1.35 | Firemen $53
Welders ...$1.25 | Punch Press.....95c
Drill Press . 95c | Bench Hands.$1.10
MANY JOBS NOT LISTED.
LA SALLE
25 E. Jackson, Rm. 1607
PHONE HARRISON 9810.

ACME PERSONNEL
NO FEES CHARGED
STORE MGRS., Ladies' app. $5,000 up
ELECTRONIC ENGRS $5,000-$10,000
RADIO and Elec. Engrs. to $10,000
LAB. ASSTS., H. S. Chem......$175
AUDITOR, ACCOUNTANT......$3,900
SALES, Hospital Supplies.....$4,000
SHIPPING CLERKS, $200
Jr.Elec.Eng.$3,900 | Cost Acct. .. $300
Designers $5,200 | Personnel Asst.$250
Time Stu. $4,200 | Steno. $195
Mech. Eng.$6,000 | Letter Art. $50
Drafts. to $5,000 | Com. Artist...$300
OFFICE MGR., $300
P.P.Foremen.3,600 | Timekeeper ...$175
Jr. Drafts.$3,000 | Expediter $200
Chem. to $6,000 | Sales Corres. .$200
Jr.Sales Eng..$250 | Jr. Auditor ...$225
Office Train.$175 | Prod. Clerk...$200
300 FACTORY MEN
WITH AND WITHOUT EXPERIENCE.
WAGES FROM 75c TO $1.80 HR.
ACME PERSONNEL
202 SO. STATE-ST.
SUITE 1318. WABASH 0600.

NO FEE
AT ANY TIME
FREE EMPLOYMENT
TOOL DESIGNERS .....$2.00 hr.
DRAFTSMEN ....$1.50 hr.
TIME STUDY MEN.....$300 mo.
ASST. SALES MGR. $325
JR. ACCT.—LOOP $175
CHIEF CLK.—GD. AT FIGURES..$200
OFFICE BOYS.........................$110-$130
FACTORY TIMEKEEPER $55
SHIPPING CLERKS ....$1.00 hr.
FACTORY MEN.........$1.00 hr.
CHEF, $350 + APT.
5 COOKS, $225 + RM., BD.
Costello & O'Donnell
202 S. STATE-ST. SUITE 424

FREE EMPLOYMENT
Absolutely no charge to you.
30 MECH. DRAFTSMEN...to $5,200
8 MECH. DETAILERS........to $4,000
12 JR. DRAFTSMEN..........to $3,600
6 DRAFTING TRAINEES.....to $2,400
TIME STUDY—Southwest side...$3,400
4 CHEMICAL ENGINEERS...to $4,800
SALES—Paper Twine...............$3,000
SALES—Cement.......................$3,000
SALES—Mill Supplies..............$3,000
SALES CORRESPONDENTS...to $3,000
12 ACCOUNTANTS..............to $4,800
10 JR. ACCOUNTANTS.........to $3,000
15 SHIP & STOCK..............to $3,000
35 TRAINEES, $2,400
Learn advertising, purchasing, correspondence, account., etc.
EMPLOYERS SERVICE
6 N. MICHIGAN-AV. STATE 4416.

STEADY JOBS—FREE
$48 TO $61 WEEKLY.
NO EXPER. NECESSARY.
AL HOWE
5640 W. 63D-ST. 3952 W. 26TH-ST.
6237 SOUTH ASHLAND.

—EMPLOYMENT AGENCIES—WOMEN—

SEE MISS BARNARD
Interviewing on following:
COPYWR.: Home Ec. deg. agcy...$400
COPYWR.: Consumer; Minnesota..$300
COPYWR.: Semi-industrial.......$275
COPYWRITER: Retail layout......$250
RADIO WRITER: Young; loop..$175
SECY.: To Advertising Mgr.......$175
BEG. STENO.: Train for secy.....$125
PROOFREADER: Agency exp. only.$200
H. S. GRADS.: Yng.; train layout$115
H. S. GRAD.: Train for tracing..$135
TRACERS-DETAILERS: Exper. ..$200
TRACER: Pen & Ink; loop.........$200
COPYWR.: Medical; attractive....$200
COPYWR.: Fashions; retail $225
BEG. COPYWR.: College grad.......$150

MISS BUTLER
Interviewing on following:
JR. ACCT.: Some travel $200
STENO.-SECY.: To executive.......$200
STENO.: Loop; 1 girl office.........$175
LEGAL Steno.: Loop $175
STENO.: Assist Purch. Agent......$150
20 JR. & BEGIN. STENOS......to $135
CLERICAL-TYPIST: Near west.....$150
EXPEDITER-TYPIST ....Bonus $120
2 TYPISTS: Bd. of Trade bldg....$145
COMP. OPER.: Lite typing; 5 d. $140
KEY PUNCH OPER.: Alphabetical.$140
BURROUGHS BILLER: 5 da........$130
MIMEO-MAIL ROOM: Loop.........$125
INTER-OFC. MESSENGER $110
2 FILE CLERKS: Loop; 5 da.......$110
Castle, Barton & Assoc.
HARrison 9800. 220 S. STATE.

O'SHEA
"America's Largest"
F. C. BKKPR. $215
Contractor exp.; Loop office; 40 hours.
SECRETARY $200
Adv. and Sales promot'n; S.W.; 40 hrs.
STENOGRAPHER $175
Knowledge of bkkpg.; nr. S.; 40 hrs.
BOOKKEEPER $175
Typist; excellent post-war; S. W.
STENOGRAPHER $175
Good at figures; near S. W. location.
SECRETARY $175
West Side A-1 Co.; good post-war.
BKKPR.-STENO. $175
S. E.; 40 hrs.; excellent position.
STENO.-SEC'Y $165
To Sales Mgr.; near Loop; large Co.
BKKPR.-STENO. $160
North Side; nice office; 5 days.
TYPIST $150
Neat penman; Loop office; 40 hrs.
NEEDED TODAY
Clerks, Typists, Comptometer Opers., Timekeepers, Mail Clerks; exp'd or inexp'd; Loop, North, West, and South Side. Salaries from $100 to $150.
O'SHEA
64 E. Jackson Wabash 1884

INTERVIEWER
PUBLIC CONTACT
Age 24-35—Will train; Ill.&Wis.$175+
10 BEGINNERS
Will train—5 days ....$104-$120
STENO.-GENL. OFC.—Mich.-av. ..$175
EXEC. SECY.—Col. pref.; 5 da.; lp.$175
SECRETARY—N. S. ....$165+
SECY.—Knowl. acctg.; Hinsdale..$150
STENO.—Mich.-av. $145
STENO. BEGINNER—Lp.; 5 day..$130
DICTAPHONE OPER.—Loop $150
TYPIST-BILLER—Loop $150
TYPIST—Radio Advtg. $130
CLERICAL—5 day $140
MESSENGER—Loop $120
FILE CLERK—Loop; 45 hrs.........$171
ORDER CLERK-TYPIST $145
COMP. OPER.—Clearing; 5 day..$150
F. C. BKKPR.-STEN.—Loop $225
ASST. BKKPR.—N. W. ....$175-$225
SWBD.-TYPIST—South $145
SWBD.-TYPIST—Loop $140
SWBD.-TYPIST—S. W. $140
STATISTICAL TYPIST-Lite Steno.$175
DRAFTSWOMAN $176

200 Factory Women
AGES 17-50 YEARS.
NORTH, WEST OR SOUTH.
NO EXPERIENCE NECESSARY.
DAY OR NIGHT WORK.
EARN $45 TO $55 WEEKLY
W-A-B-A-S-H
15TH FLOOR. 202 S. STATE.

Secy. to Packaging
Engineer; knowledge of cartons, art work, or containers helpful but not necessary $175
SECY. TO CHIEF ACCNT................$175
SECRETARY—Insurance $160
SECRETARY—5 da.; loop $155
SECRETARY—Adv. promotion $175
SECRETARY—Michigan-av. $150
SECRETARY-BOOKKPR.—West $175
STENO.-DICTAPHONE OPER $145
STENOGRAPHER—38 hr. week $145
STENO.-SWITCHBD. OPER $155
STENO.—Temp.; 4 weeks $160
STENO.—Beginner $128
TYPIST—Fire insurance ex $128
TYPIST & SWITCHBD. OPER..........$135
SWITCHBD. OPER., SOUTH $135
TELEPHONE SOLICITOR $130
BOOKKPR.—Wholesale; Mich.-av..$175
BOOKKPR.—West Side $165
GENL. OFC. CLK.—Rel.; P. B. X.$140
CASHIER AND BOOKKEEPER.........$155
STATISTICAL TYPIST....................$150
PROOFREADER—Exp. ....Sal. Open
INSURANCE RATE CLERK..............$140
TYPIST AND BILLER $150
ORDER DEPT. TYPIST....................$135
TYPIST—Burr., Moon-Hopkins.......$160

2 SUPERVISORS, $225
Wrapper—Packer—Labeler.
Good working conditions; $155 mo.
Glader Corporation
110 S. DEARBORN-ST., 4TH FLR.

LEGAL SECY., $215
SECY.—Engineering.......................$175
SECYS.—Prop. mgt. ....$160-$175
STENO.—Mich.-av. ....Bonus + $150
STENOS.—Mdse. Mt., Bd. Tr.; A-1 opp.
STENO.—Swbd., recept. $160
JR. STENOS.-SECYS. ....$120-$150
DICT. OPER., $150.
ACCTG. DEPT. CLKS....Bonus + $150
ASST. BKKPRS. ....to $185
CORRESPONDENT $150
TYPIST-BILLER—Loop, 5 da $155
Gen. Ofc. Clk.—Gd. at fig., 5 da. $130
EDITORIAL WRITERS.
Exper., college ed. degrees in History, Sciences or authors of school books, book jacket blurbs; above avg. . $250
College Grads.—To travel.$1,800-5,000
Proofreaders—Coll. ed. ......$155-$175
CHEMISTS
SEE TOM COFFER
MOLENE
105 W. ADAMS. AND. 4424.

CRAIG AGENCY
209 S. State Har. 7027
BKKPR.—Loop; 5 days $175
STENO.-POST CLK.—44½ hours...$182
STENO.—Mich.-av.; 5½ days $170
STENO.-SECY.—Loop; 5 days.......$150
Rem.-Rand—A/C Rec. & Pay Roll.$150
Steno.—Lite Corres.; Cr. Coll. Ast.$150
COMPT. OPER.—Loop $150
TYP.—Reports and checks; Loop..$150
BUR.-BKPR., No. 7600—5 days...$150
SWBD.-TYP.—5 days; N. W. $150
DICTAPHONE OPERATOR $150
SWBD. OP.-TYP.—5 days; Loop..$130
CLERK-TYPIST—Near North $130
STENO.—Loop; 1 girl office.........$130
FILE CLERK $125
These are all permanent post-war positions. Many others. Come in today.

DAVIS PERSONNEL
COST CLERK—West Side.............$200
BKKPR.-TYPIST—Loop $175
LITE STATISTICAL TYP.—Loop $165
2 BILLERS—Any billing exp.$140-$160
DICTAPHONE OPER.—Loop $160
STENO.—5 days $150
STENO.—5 days; N. Mich.-av. ...$150
STENO.—Advtg. agcy. exp. 5 days.$150
DICTAPHONE-STENO.—Loop; 5 d.$150
2 COMPTOM. OPRS.—Loop.$135-$150
TYPIST-CLERK—5 days $140
FILE CLERK $140
TYPISTS—2; 5 d.; many lp.$130-$175
CLERK—Loop; 5 days $130
4 CLERKS—Begin. O.K.; lp.$115-$130
7 S. DEARBORN RM. 1206

COLORED GIRLS
FACTORY WORK
With or without experience.
SEE FOLLOWING JOBS.
STOCK GIRLS, LOOP, $30
PACKERS, LOOP, $30
SHOP GIRLS, $35
ASSEMBLERS, $30-$35
GIRLS, NIGHT WORK, $32
CADILLAC
35 W. JACKSON. WABASH 4800.

TUCKER PERSONNEL
120 So. La Salle-st. CEntral 3663.
PERSONNEL ASST.—Lp., 150.
FANFOLD BILLER—Hrs. 1-9 ....$160
RECEPT. and CHECKER.
Adv. Co., 5 days; Mich.-av....110-120
TYPIST—Mich.-av.
For Publicity Dept; 5 days..110-120
LITE STENO.—Gd at Figs.
Research Dep.; 5 da.; Mich.-av.120-130
DETAIL CLK., Lite Typing.
5 days; Mich.-av. 120
ASST. to CORRESPONDENT, 130

STENO.-SECY. $185
SECY.-STENO.—ADVTG. $175
STENO.—LOOP, 5 DAYS...........$175
TYPIST-CLERKS ....$115-$145
OFFICE MACHINE OPERS.........$150
CHEMISTS
RESEARCH—ANALYTL.—JUNIORS
SHAY, 30 W. WASHINGTON

SEC'Y, NEAR LOOP, $35

Colored Girls, $31-$34
No exp. Day-nite. Drill, punch press.
Col. pow. mach.85c | Col. pantry $30
COL. SHORT ORDER COOK, $35.
JACKSON, 24 E. VAN BUREN
TELEPHONE HARRISON 7320.

HIGH school and university graduates. Openings for beginners and experienced secretaries, stenographers, typists, clerks, bookkeepers, cost accountants, and professional young women.
ZINSER PERSONNEL SERVICE
140 S. DEARBORN-ST.

ASST. EDITOR, STENO. $150
BOOKKEEPER—Lite steno. $200
SEC.—Loop $150
OCCUPATIONAL, 310 S. Michigan.

All kinds of office work.
Financial Personnel, 39 S. La Salle.

Many high grade office positions.
REDFIELD PERSONNEL, 5 S. Wabash.

—EMPLOYMENT SERVICE—WOMEN—

CORBOY-CALVIN
ALL POSITIONS FREE
ASS'T BKPR.-TYPIST or LITE STENO.
High grade. Loop office.
3 wks.' vacation. Bonus+$35.
SWITCHBOARD-LITE STENOGRAPHY.
Large board. Loop; old estab. firm. 5 day week. $30+.
SEC'Y-TYPISTS-CLERKS-BKKPRS.
MANY UNLISTED POSITIONS
20 W. JACKSON. WABASH 9284.

STENOGRAPHERS—TYPISTS
We have many positions for all types of office work; no charge to applicant.
UNDERWOOD ELLIOT FISHER CO.,
105 W. Adams. 4th floor.

—EMPLOYMENT SERVICE—WOMEN—

YORK AGENCY
"CHICAGO'S BETTER"
100%
NO FEE AGENCY
EMPLOYER PAYS ALL OUR FEES.
POSITIVELY NO CHARGE TO YOU
MISS STEVENS
IS BACK
with a new and wider selection of jobs for the beginner, the girls with little experience, and those who have top experience. Come in and see her. Your time will not be wasted.
ELLIOTT-FISHER BOOKKE'PERS.$200
SECRETARY—Mkt. research $195
SECRETARY—Brokerage exp.......$175
I. B. M. SUPERVISORS $175
F. C. Bkkprs.$200 | Cost acct. ...$200
Steno.-Bkpr. .$200 | Sta. typist.....$175
Steno., south.$175 | Comptometer..$175
Steno., S. W.$175 | Burr. Bkkpr...$175
Steno., West.$175 | Asst. bkkpr...$170
Steno., adver.$175 | A/C payable..$160
Steno., begin.$150 | I.B.M. oper....$150
Typists .. to $150 | Key punch $150
Typist-Biller $150 | Budget clerk. $140
Typist—G. O.$140 | Acct. clerk $135
PBX Typist.$140 | A/C checker...$130
Switchboard.$135 | Ledger clerk...$130
Dictaphone .$150 | Audit clerk.....$130
File clerk to $140 | Cashiers $130
General off..$140 | Payroll clerk..$130
Lite Steno ..$140 | Cost clerk......$130
Junior clks..$130 | Voucher clk....$130
Detail clks..$130 | Mimeograph ...$130
Beginners ..$110 | Addressograph.$125
Page girls...$110 | Inventory clk.$125
Messengers..$110 | Record clks...$120

BEGINNERS
There are many opportunities for beginners interested in stenography, typing, filing, payroll, bookkeeping, general office work. Salaries range from $100 to $130 per month.
YORK AGENCY
28 EAST JACKSON
WABASH 9-5-5-0

LA SALLE
CHICAGO'S BEST AGENCY
CHARGES NO FEE
STENO.-SECYS.
ALL LOCATIONS, $130-$175
STENO.—5 days $150
STENO.—Mfg. $175
STENO.-SECRETARY $150
STENO.—Beginner $135
Many other steno. jobs not listed.
TYPISTS
ALL LOCATIONS, $120-$165
TYPISTS—Light file, 5 days . $27.50
TYPIST-BILLER—Loop, 5 days $30
TYPIST—General office $32.50
TYPIST—Like figures $30
TYPIST-BILLER $35
COST ACCOUNTANT, $175
BOOKKEEPER—Lite steno. $190
REMINGTON RAND BKKPRS. $150
DICTAPHONE OPERATOR $140
COMPTOMETER OPER $150
GENERAL OFFICE
RECEPTIONIST-FILING-CLERICAL.
ALL LOCATIONS, $100-$130
MIMEOGRAPH Oper. $130
SWITCHBOARD-TYPIST $140
ASST. BOOKKEEPER $35
MANY OTHER JOBS NOT LISTED.
FACTORY GIRLS, 82½c
LA SALLE
25 E. Jackson, Rm. 1607
PHONE HARRISON 9810.

LOOP AGENCY
"CHICAGO'S LARGEST"
100%
FREE AGENCY
ALL FEES PAID BY EMPLOYER.
POSITIVELY NO CHARGE TO YOU.
PLENTY
5 DAY WK. JOBS
FOR BEGINNERS
SECRETARY—To Prod. Mgr.......$175
STENO.—DICTAPHONE; LOOP...$160
STENOS.—MARKET RESEARCH .$150
Stenos. ....$150 | F. C. Bkprs. $215
Dictaphone .$150 | Steno.-bkpr. $200
Proofreader .$150 | Stat. typists . $175
Typist-biller .$150 | E. F. Bkprs. $195
Typists ......$150 | Comptometer .$175
Typist, G.O..$140 | Acct. payable. $160
P.B.X. Typ. $130 | I.B.M. Oper. . $160
File clerk ...$130 | I.B.M. Biller. $160
Gen. office .$130 | Asst. Bkkpr.. $160
Lite steno. ..$130 | Key punch ...$150
Junior clks. .$125 | Payroll $150
Beginners ...$110 | Cost clerks ..$150
Page girls. ..$110 | Audit clerks .$130
Messengers .$110 | Mimeograph ..$130
LOOP AGENCY
28 EAST JACKSON
WABASH 0-5-5-5

FREE EMPLOYMENT
Absolutely no charge to you.
Tabulation Superv.—I.B.M. mach.$225
Academic Inst., La Salle-st.
F. C. BKPR.—Nr. S.W., sm. off. $225
Sec. to Pres.—Nr. N.W., uns. opp.$200
F. C. BKKPR.—Some steno. $200
Loop—One girl office.
F.C.BKPR.—Med. Ofc.; lp.; perm.$200
TIME STUDY CLK.—Compt. opr.$180
Statistical exp.; N. W.
F. C. BKKPR.—Real Estate exp.$175
So. Shore or Hyde Park.
STAT. TYPIST—Know. of Bkpg.$175
Secy. to Exec.—Clrg. dist., 43 hr.$170
Steno Begnr.—15th and Blue Isld.$150
Sec.-Asst. Bk.—Gd. fu.Mich.-av.5d.$150
Steno.-Clk.—Nr. lp., exc.opp.for ad.$150
Typ.-Biller—Nr. N.S., Mon.Cal.pref.$150
STAT. TYPIST—Loop, C. P. A...$150
Some bookkeeping exp.
TYPIST—Learn fan fold billing..$140
TYPIST-CLERK—Nr. No., 40 hrs.$140
JR. STENO.—Lp., 8:30-4:30,40h.$130
Compt. Opr.—Payr.dept.,fine loc.lp.$130
ORDER CLERK $130
Loop; must be gd. at figs., ph. wk.
Beg. Steno.—5 d. wk., La Salle $125
EMPLOYERS SERVICE
6 N. MICHIGAN-AV. STATE 4416.

ACME
PERSONNEL SERVICE
EMPLOYER PAYS FEE
MANY OF THESE POSITIONS ARE IN THE LOOP.
SALARY RANGE $120-$200.
CHEMISTS.
SECRETARIES.
DRAFTSWOMEN.
STENOGRAPHERS.
BEGINNER GIRLS.
COMPTOMETER OPS.
ASST. BOOKKEEPERS.
JR. SECRETARIES.
GENERAL OFFICE.
ADDRESSOGRAPH.
BOOKKEEPERS.
FILE CLERKS.
SWBD. OPERS.
BILLERS.
TYPISTS, YNG., ATTRAC., LP. $175
202 S. STATE-ST.
SUITE 1318. WABASH 0600.

NO FEE
AT ANY TIME
FREE EMPLOYMENT
Miss Urba Miss Smith
Steno.—Advertising $160
Typist-Biller—5 days $150
Dictaphone—Loop $140
General Office $135
Steno.-Secy.—Sales, 5 da. .$150
Stenos.—Gen'l office ..$130-$160
Librarian-Steno.—Loop $140
TYPIST-BILLER—LOOP $140
ACCTG. CLKS.—5 DAY, LOOP..$125
ASST. CHEMIST $175
P. B. X.-FILE CLERK—LOOP...$130
DICT. OPER.—5 DAYS $150
STATISTICAL TYPIST—LOOP ..$150
MOON-HOPKINS BKPR. $150
COMPT. OPR.-TYPIST—S. S. ..$150
FILE CLERKS ....$115-$130
GENL. OFFICE CLERKS ..$110-$125
Facty. Girls, 76c-81c hr.
Costello & O'Donnell
202 S. STATE-ST. SUITE 424

FREE TO YOU
SECY.—NEAR NORTH $175
STENO.—LOOP, LEGAL .....$165-$185
STENO.-GEN. OFFICE $130
STENO.—LOOP, YOUNG $150
SECY.—SOUTH $135
TYPIST—SOUTH, 5 DAY $140
STATISTICAL-TYP.—LOOP $140
TYPIST-BILLER—NEAR NO. ...$120+
COMP. OPER.—LOOP $130
STENO.-EDIPHONE $130
CLERICAL—SOUTH $140
SECY.—SOUTHWEST $165
TYPIST—SOUTHWEST $140
ACCTS. REC.—NEAR NO. $140
FILE CLERKS $125
CHICAGO
7 S. DEARBORN. ROOM 1712.
STATE 8283.

RADIOS, SUPPLIES, AND SERVICE

CAPEHART, de luxe combination, record changer and radio. Cost over $1,000. Sell for less than ½ cost. Arrange terms. Dorchester 5000, Mr. Don.

WANTED, RADIOS—TABLE MODELS, COMBINATIONS, UPRIGHTS, ANY CONDITION UNDER 8 YEARS OLD. CALL CAN. 8875. OPEN SUNDAYS.

BATTERIES for all portable radios. Bring in radios; we install them. Eng. 0019. Sturn Radio Mfg. Co., 917 W. 63d.

RECORDIO—Radio auto. phonograph, 2 speed recorder, P. A., mahogany; perfect; $210. Estebrook 0040.

WE BUY midget radios, combination phonos. — In any condition; highest prices paid. Arm. 9628, 10 a.m.-6 p.m.

RADIO SERVICE—Unconditional guar. Prompt service in your home. Moh. 2946.

WANTED—Late model radio comb. Mr. Alexander, Div. 0213, weekdays.

WANTED — Radio-phonograph combination. Private party. Hemlock 2054.

R. C. A. RADIO—6431 N. California. Mike Kotorynsky.

PHILCO auto.-phono-radio—8 tube; short wave. 826 BELMONT.

PHILCO console radio—Also 2 portables. Call Ind. 2890 after 5 p. m.

—BUSINESS DIRECTORY—

MOVING full, part loads—Coast to coast. Lowest rates; Wis., Mich., Ind., Ohio, Mpls., all points. Wallen Van Lines, 6908 N. Clark. Rogers Park 3869.

MOVE—FULL OR PART LOADS.
SPECIAL RATES TO CALIFORNIA.
UNION VAN LINE, INC.
155 N. Clark, Rm. 907. Cen. 1891.

MOVE anywhere—Save 25%. No crating. Gen Movers, 2433 W. 14th. Mon. 4870.

CARPENTER wants contracting and brick work. Free estimate. GRA. 8923.

IMPORTANT NOTICE
War Manpower Commission regulations, effective July 1, 1944, require that male workers to be employed must have a referral card from the United States Employment Service.
This does not prevent any worker from first investigating job opportunities offered by any advertiser.

—HELP WANTED—MEN—
—Men—Stores and Offices—

Accountant Clerk.
Tabulating Operator.
Pictorial Draftsman.
Production Chaser.
Illinois Tool Works
2501 N. Keeler. [4200 West.]

ACCOUNTANTS—Exp. seniors wanted for perm. staff positions; write giving age, exp., and pertinent information to Peat, Marwick, Mitchell & Co., 105 S. La Salle.

ACCOUNTANT—Jr. internal auditing exp. desired but not essen.; no traveling; natl. food products. org.; state exp. and sal. desired. Address J S 480, Tribune.

BANK real estate dept.—Opp. for man who has varied office exp. in real estate mgmt. Legal knowl. pref.
Harris Trust and Savings Bank, Room 814, 115 W. Monroe.

BOOKKEEPER.
Full charge general ledger. Capable of handling purchasing. Small office near 73d and Kimbark. Phone Mr. Cooper. Hem. 8200 for appt.

BOOKKEEPER-ACCT.
Good working conditions; employes' benefits. Continental Glass Co., 841 W. Cermak. Monroe 2050.

BOOKKEEPER — Exp'd. Available Truck Co., 2501 N. Elston-av. Bru. 1100.

BRIGHT young man—To train as purchasing agent; real future with growing concern; must be ambitious; good starting salary; regular advances; perm. Address K J 122, Tribune.

CASHIER-Accounting clerk—Exp.; loop office. Call Mrs. Powers, Ahd. 1756.

CLERK—For production office; to handle calls, give delivery information, check on production; good oppor. and permanency. Mr. Scanlon, AMERICAN DECALCOMANIA CO., 4334 5th-av.

CLERK
General office work; good at figures.
HOWARD RADIO,
1735 Belmont. Bitt. 4433.

CLERK—Man under 45, to check orders before completion. Prefer H. S. graduate. Good chance for advancement; 5 day wk. Jahn & Ollier, 817 W. Wash'n.

CLERK—RETAIL LIQUORS; DAY WK. 712 MAXWELL-ST.

COST ACCOUNTANT.
Preferably familiar with printing industry; post-war opport. with estab. co.; state exp. and salary.
Address K S 232, Tribune.

DEMONSTRATORS.
Make $100 wk. up; in and out of city. Phone Mr. Vinson, Sup. 4980.

FANFOLD BILLER—$45 WEEK
ADVANCE TRANSPORTATION CO.
4100 S. UNION-AV.

FULL TIME—PART TIME
Order Scalers. Sorters.
Warehouse Men. Prep. Clerks.
Exchange Clerks. Order Completers.
Montgomery Ward
618 W. CHICAGO-AV.
Open daily to 7 p. m. Sat. to 2 p. m.

GENERAL office, clerical and supply work—No exp. nec. Exc. opp. Good salary. Loop. Call Miss Davis, Dea. 8260.

HAT salesmen—Exp.; $55 per wk. to start; our best men or making $75-$100 a wk. Arthur's Hats, 34 W. Van Buren-st. Webster 7845.

LIQUOR SALES CLERKS
for retail liquor sales; experienced preferred; good pay.
Stop & Shop, 30 W. Wash., Rm. 530.

LIQUOR CLERK—EXPRNCD.
Must have city references.
1652 W. 47th-st. Yards 3133.

MAIL CLERK-MESSENGER.
Excellent opportunity; in essential industry.
CONTINENTAL CAN CO.,
4633 W. Grand-av. Alb. 5300.

MEN'S CLOTHING SALESMAN
Expd.; good future. Howard's Clothes, 6345 S. Halsted.

OFFICE CLERK
in pressroom office of a large newspaper; good at figures and able to typewrite. CHICAGO TRIBUNE
Room 534, Tribune Tower.

PAY ROLL CLERK
with several years' exp., to train for senior pay roll clerk position; post war future assured. Sherwin-Williams Co. 115th and Cottage Grove.

PAY ROLL CLERKS
Salary $175 mo.; 48 hour week; night shift; full or part time. State age, educ., exp. Address J S 201, Tribune.

PORTERS. FOUNTAIN PORTERS.
Drug store cleanup work; days or eves.; top wages; rapid promotion; liberal discount on meals and merchandise.
WALGREEN'S,
744 E. Bowen-av.
and 3960 W. Madison.

PORTER, $32.50
Meal furnished; for drug store work. ADLER DRUG CO., 2065 N. Clark-st. or phone Lincoln 0845.

PORTER — FOR FURNITURE STORE; GOOD SALARY. ROCHELLE'S 434 S. Wabash, 2d floor.

PORTERS—2 COLORED.
For dept. store; $35 per week.
Neisner Bros., 4058 Madison-st.

PRICER—Wholesale drug exp. necessary; good salary; oppor. for advancement. Call Superior 8332.

PURCHASING CLERK.
Excel. opport. for young man who has some experience in buying steel, castings, and mill supplies.
Hannifin Mfg. Co., 621 S. Kolmar.

PURCHASING agent — Take charge; no Sat. State exper., salary; old estab. mfr. Address K J 300, Tribune.

SALESMEN
Ladies' clothing and furs; steady or part time. 6500 S. Halsted.

SALESMEN—For retail counter selling in military apparel store; perm. pos. See Mr. Namm, Bailey's, 25 W. Van Buren.

ASSISTANT SHIPPING CLERK.
Exp. pref. in handling printed material; perm.; starting sal. approx. $160 mo.; good oppor. Nat'l Safety Council, Civic Opera bldg., 20 N. Wacker.

SHOE SALESMAN—Exp.; interesting salary. Simon's, 308 E. 47th-st., Livingston 1434.

EX-SERVICE MEN — SEE US ABOUT A PERMANENT GOOD PAYING JOB IN OUR RECEIVING ROOM. ASK FOR MR. BURNS, 237 E. GRAND.

MAN—Experienced in purchasing of refrigeration supplies and keeping stock for large refrigeration jobber. Address K S 270, Tribune.

MAN—Experienced, for fruit and vegetable market. Good pay. Apply 1438 Milwaukee-av. Armitage 0593.

MAN—Young; general office work; gd. starting salary. Opp. for advancement. Room 302, 1018 S. Wabash.

MAN or woman—To work at soda fountain. Also drug apprentice. 4800 Cermak-road. Cicero 712.

MAN—STOCK WORK. SELF-SERVICE GROCERY. 712 MAXWELL-ST.

YOUNG man—To train as steam boiler and machinery insurance underwriter. 120 S. La Salle-st., Rm. 1320.

YOUNG man, good at figures, full or part time. Address K J 298, Tribune.

—Boys—

BOYS AND MEN
17 years up; learn offset printing; no exp. neces.; overtime; permanent; advancement. Edwards & Deutsch.
2320 S. WABASH.

BOY—Intelligent boy to act as messenger and do light clerical work. Must be able to drive car and learn to ride. Moto Scooter, A. M. Castle & Co., 1132 Blackhawk-st.

BOYS
Clean factory work, distributing material in process; 48 hr. wk., time and ½ over 40 hrs. 2701 ARMITAGE-AV.

BOY FOR TRIBUNE
RUN ERRANDS IN NEWS DEPT.
1 to 10 p m., 5 p. m. to 2 a. m., 12:30 a. m. to 8:30 a. m. Part time. $18, 40 hrs. T. Steger, 4th fl., at 5 p. m.

OFFICE BOY.
High school graduate, for errands and filing; 5 day week; $20; permanent.
CHICAGO TRIBUNE, ROOM 534.
435 North Michigan-avenue.

OFFICE BOYS—(2)
for stencil, ditto and mail desk depts. Good opp. for advancement.
ZENITH RADIO, 6001 W. Dickens.

DON'T LOOK NOW, BUT—
as long as you must work, take this nice office boy job. You will like it. Age 17. Address K J 402, Tribune.

18 TO 20 YEAR old boy—For general office and learn building management business. H. F. Darre, 135 S. La Salle, Room 4308.

BOYS—For lt. delivery and shop work; under 18 or 4-F; $28.63 per week to start. 6438 Ridge-av. Rog. Park 6733.

BOY WANTED—Stock and shipping rm.; good hours and good pay; should live northwest. 3906 FULLERTON-AV.

OFFICE BOY—White; 16-17; no exp. required; 5 day week. Rm. 1022, 520 N. Michigan.

Men—Professions and Trades

ADVERTISING layout artist—Successful medium sized Chicago agency, leader in its field, wants expd. man. If you have proven ability phone Burton Browne Advertising. Delaware 3800.

ARC WELDERS.
RIVETERS.
BUCKERS.
HEATERS.
FITTERS.
100% war work on new railroad cars. Good piece work rates. American Car and Foundry Co., 2310 S. Paulina.

ARC and gas welders—With some experience on sheet metal work. Splendid opportunity to learn trade for a post-war job. Chicago Mfg. Co., 411 N. Trumbull-av.

ARCHITECT—With exp. in remodeling, familiar with municipal code, for 4 mo.; will meet salary requirements of qualified person. Chicago Housing Authority, 343 S. Dearborn. Har. 9660, Mr. Lewis.

ATTENDANT—TO SUPERVISE BOYS. MARY E. POGUE SCHOOL, WHEATON, ILLINOIS. PHONE 66.

AUTO mechanics [2]—Helper and tow service [1]. Fender and body man [1]. Counter parts helper [1]. General Auto Service, 1150 N. Clark.

AUTO, SCREW MACH. FOREMAN.
Must have job shop exper. Positive post-war future.
Address K S 429, Tribune.

AUTO MECHANIC—Days; small fleet lgt. trucks; union wages; 48 hour week. Farmcrest Bakeries, 4550 W. Jackson.

AUTO GREASER—Must be experienced; good salary plus commission; off Sun. 516 W. 63d. Englewood 0432.

AUTO BODY and FENDER MEN—[2]. ALSO PAINTERS; top wages. Embassy Garage, 3812 W. Fullerton. Cap. 8080.

AUTO. comb. body and paint man—5½ day week; good pay; steady. Sheair Olds, 4315 N. Lincoln-av. Wel. 7470.

AUTO MECHANIC—St. Louis Garage, 3439-53 Roosevelt-rd., rear driveway.

AUTO washers—Exp. only. Apply Fred Ex. 301 E. Ohio.

Men—Professions and Trades

ARC WELDER. $83 week and up. PRESS BRAKE HELPER. $63 WEEK AND UP. WHITE. NIGHT WORK. 4718 W. 5TH-AV.

ARTISTS [2]—Finished drawings, black, white, from col. sketches; creative artist for small comprehensive col. sketches; essential industry; permanent, with excellent future. State age, exp., sal. expected. Address K C 378, Tribune.

ASSEMBLERS—Expd. on valves, fittings, pumps; top wages; overtime. 1621 W. Carroll. SEELEY 3632.

ATTENDANTS—Gas sta.; good salary. Fred Ex, 301 E. Ohio-st.

AUTO MECHANICS and auto body fender painter wanted by estab. new car dlr. Highest wages; real post-war future; clean, warm shop. Murphy Dodge Dlr., 2650 N. Cicero-av.

AUTO COMBINATION PAINTER AND BODY MAN. Make between $100-$125 wk. with guarantee. Steady work. NEW CAR DEALER, 4117 BROADWAY

AUTO. SCREW MACH. OPERS. AND SET-UP MEN. HABER SCREW MACH. PRODS. CO. 900 W. North-av. 2d floor.

AUTO LUBRICATION MEN earn big money; 5½ day week; yearly bonus; clean warm shop. Community Motors, Inc., 235 E. 33d-st.

AUTO MECHANICS—Nash exp. pref. but not nec.; earn over $100 wkly.; clean, warm shop; real post-war future with estab. new car dealer. H. D. Maggio Nash, 1637 N. Cicero-av.

AUTO MECHANICS. Large auto distributor; top sal., good working cond. Studebaker, 3000 Lawrence-av., or 1836 Ridge-av., Evanston.

AUTO MECHANIC. Unlimited earnings guaranteed; perm. job with G. M. dealer. Apply today. O'MALLEY OLDS, 801 DIVERSEY.

AUTO MECHANIC. Olds dealer; shop well equipped; money making oppty. for right man. Parkway Auto Sales, 5239 W. Cermak-road.

AUTOMOBILE PARTS. Exc. earnings; unlimited opportunity for the future. LINCOLN PARK BUICK CO., 2825 N. Halsted.

AUTO radiator or repair man—Experienced; also garage helper. Wolfe's Auto Radiator Service, 6723 S. Western. Republic 3795.

AUTO. Washer—Experienced. Good pay. 4900 Broadway, Ravenswood 9108.

BAKERS, OVEN MAN. Top union wages and overtime. Deppe Baking Co., 1015 Willow.

BAKER—All around man; day work. Lambrecht Bakery, 851 E. 79th-st.

BAKER—2d or 3d hand; day work. 417 E. 111th-st.

BARBER—1st class; guaranteed $40 wk. and commission. Civic Opera Bldg., 20 N. Wacker-drive, 15th flr.

BARBER—1st class; $45 guarantee. Ph. Franklin Park 3465-W.

BARBER—Steady; good pay. 15 Elmwood-pkwy. Phone Elmwood Park 2626.

BATTERY men—Exp.; lead burners and separator stickers. Universal Battery Co., 3415 S. Wentworth.

BROWN and SHARPE automatic screw machine operators and setup men; night or day shift; with overtime; exp. necessary. RELIABLE SCREW MACHINE PRODUCTS, 4433 W. Rice.

B. & S. AUTO screw machine operators and helpers—Good wages; post-war opportunity; day or nights. Aviation Screw Products Co., 1307 W. Lake-st.

BOOK binders—2 repair men at once; good opport. A. J. Cox & Co., 805 S. Jefferson.

BOX MAKERS WANTED. Machine nailers and sawyers. Apply at once. Continental Wood Products, 1414 Roscoe.

BUTCHER—Wanted; first class man; top wages. 3574 Armitage. Alb. 2655.

BUTCHER—Gd. pay; 3 man shop. Frank Kajari, 949 Wellington. Lak. 7576.

Butcher—Expd. man; good salary; steady. Call after 7 p. m. Spaulding 8755.

CABINET MAKERS, packers, and machine hands. Good wages, 55 hour week, time ½ over 40 hours; excellent post-war future. Apply at once Stanley Wood Products, 845 W. Erie-st.

CABINET makers and belt sander hand—Union shop; $1.22½ per hr. Joseph Kaszab, Inc., 1436 W. 21st-st.

CABINET makers—Steady work. Leonard Peterson & Co., 1222 Fullerton-av.

CAR UNLOADERS CHECKERS. Shipping and Receiving Room Help. Binders and Pressroom Helpers. PAPER HANDLERS. No experience needed. **The Cuneo Press, Inc.** 465 W. CERMAK-RD. 2D FLOOR.

CASTER—WHITE METAL. Experienced on floor bases and spindles; good pay; good future. 2756 S. Trumbull-av.

CARPENTERS—5; south, north, and west side men; to install storm windows; must have car; perm. empl. Apply 639 Madison-st., Oak Park, Ill., or phone Central 9051.

CARPENTERS—For govt. construction project; 6 day week, time and ½ Saturday. Victory 7100.

Car washers—Men or women; steady; 6 day week; top pay. Apply ATLAS GREASING PALACE, 2200 E. 79th-st.

CENTERLESS grinders, machinists, punch press and drill press operators, polishers, packers. 1724 WALNUT.

CENTERLESS grinder operator for profile work—War and post-war mfg. North Central Distributors, 1309 W. Harrison.

CHEMISTS—CHEMICAL ENGINEERS. Have openings in research and in prod. control; degree or indus. exp. necessary; good post-war future. Sherwin Williams Co., 115th and Cottage Grove.

CHEMIST—For development work on protective coatings, for paper and pkging. materials; exper. in lacquer formulations reqd. WMC rules apply. Address K C 190, Tribune.

COAL Hikers—Can earn over $10 a day. Advance daily. 1545 S. Cicero-av.

CUTTER GRINDERS. Expd. only; top wages; L. surface, and bus trans.; perm. job; old estab. firm. Ask for Mr. Liponi, 2834 W. LAKE. VAN BUREN 8228.

DENTAL TECHNICIANS. Packer for Acrylic work and plate asst. Apply Scientific Dental Lab's, 55 E. Washington. State 7453.

DENTIST—Loop office; pleasant surroundings; good opportunity. See Dr. Barry, 13th flr., 25 E. Jackson-blvd.

DENTAL lab. man—Experienced; full or part time. Call Belmont 2204.

DESIGNERS—Expd. in auto chassis, engine transmission or gear design, for war and post-war work with old co. Sta. 8075.

DIE MAKERS—DIE DESIGNERS. Top rate to expd. men. Ideal working conditions. H. & H. MFG. CO. 312 W. Ontario.

DIE maker—Mold die and engraving experience; to work in small shop making injection molds; war work, peace time future. Mykroy, Inc., 1917 N. Springfield. Albany 4310.

DIE MAKERS. Expd. on metal stampings; 54 hr. wk.; excel. post-war; 40 yr. old mfg. plant. CROWE NAME PLATE CO. 1749 Grace-st. Bit. 4277.

DIE MAKER. 1250 Fullerton. Lin. 7854.

DRAFTSMAN—With architectural and store fixture exp.; excel. opp. to work with outstanding industrial designer. Apply employment office. MANDEL BROTHERS.

DRAFTSMAN—EXPD. Knowledge of gear work pref.; ideal working conditions, good pay, exc. post-war future. American Stk. Gear Co., 5900 W. Ogden.

DRAFTSMAN. Architectural, expd. in perspective, woodwork detail, store planning and fixtures. Address K J 421, Tribune.

DRAFTSMAN—Mech.; detailer on development wk.; wide var. interesting jobs; war and post-war work; old estab. small engrg. firm in loop; permanent. ADDRESS K J 366, TRIBUNE.

DRAFTSMAN. Knowledge of mechanical drafting. Design and development exp. desirable; good opportunity; perm. Metal Specialties Mfg. Co., 3200 Carroll-av.

DRAFTSMAN—Layout man; some electrical drafting experience desirable; excellent post-war future. Tel. Mr. Rhodes Michigan 9656, 9 a. m.-5 p. m.

DRAFTSMEN—Architectural. State exp and salary expected. Address K J 465, Tribune.

DRAFTSMEN—Mech. detail layout; Loop etc.; varied post-war work. Har. 7748.

DRIVERS—$9.50 DAY. Helpers $8.00 day, for scavenger trucks. Mahoney, 962 W. 88th-st.

DRIVERS AND HELPERS ON BEVERAGE TRUCKS. GOOD PAY. 11 W. 64TH-ST.

DRY cleaners—Experienced; good pay; steady work; real opportunity for right man. Society Cleaners and Dyers, 2535 N. WESTERN.

Elect. motor mechanics. Machinist—drill press. Prod. mechs. Laborers. CALL Central 9265.

ELECTRICIAN—Experienced on wiring stokers; steady work. Victory 1245.

ENGINEER—Radio-elec.; fairly exp. testing var. rad. parts; must have devel., research exp.; excellent post-war; give complete details regarding yourself, exp. Address K J 407, Tribune.

ENGINEER—ASSISTANT. Union scale. Must have release. After 3 p. m. Manager, 10 W. Elm-st.

ENROBER OPERATOR. Gd. post-war future with large candy mfr.; ideal working cond.; fine oppor.; many employee benefits. Address K J 404, Tribune.

FACTORY HELP—For assembly work, drill presses, etc.; nights and days; light work; good pay. WILSON INDUSTRIES, INC., 551 West Lake-street. PHONE STATE 6360.

FACTORY HELPERS. Expd. or we train; die casters, grinders, shipping room. ALSO light general factory work. APPLY 2510 W. MONROE.

Fireman and Maintenance Man. Steady work for reliable, sober man. Duncan Y. M. C. A., 1515 W. Monroe.

FLORIST designer—Man or woman; good pay; full or part time; steady position. Also assistant helper. Van 2525.

FOREMAN. Automatic forging machine dept.; exp. setting up and grinding dies; permanent post-war position. Illinois Malleable Iron Co., 2632 N. Paulina.

FOREMAN. Plywood manufacturing; must be experienced, with complete knowledge of all operations; permanent position. 2739 W. Chicago-av.

FOREMAN. SHEET METAL PRODUCTION. 25 to 35 man shop; power equipment; steady job; old estab.; now post-war. Write fully. Address K J 557, Tribune.

FURNITURE MOVERS—EXP. DRIVERS AND HELPERS. W. C. REEBIE & BROTHER, INC., 2325 N. CLARK-ST.

Men—Professions and Trades

FOUNDRY MEN. SQUEEZER MOLDERS AND CHIPPERS. CUPOLA HELPERS—LABORERS. SHAKEOUT MEN—NIGHTS. MAINTENANCE DEPT. HELPER. Perm.; nr. W. Side. Plenty overtime. Pyott F. & M., 328 N. Sangamon.

FUR cutter—On repairs and remodeling work; $125 per wk. Geo. Stankow 1827 W. 103d-st.

GARAGE combination man—Top pay; steady position with good working conditions. Kimbark Garage, 5229 Kimbark, rear. Phone Dor. 9559.

GARAGE man—Steady; experienced; references. Garage. Euclid 3260.

GAR. attendant—Alter shift, 9-5, 5-2; 6 days; $175 mo. Euclid 1121-5155.

GAS sta. attendant-greaser—6 day wk. 3134 N. Racine-av. Div. 9325.

GORDON FEEDER. Steady day job; post-war opportunity; no layoffs. J. E. Bell Printing Co., 621 Plymouth-ct.

GORDON feeder—Steady; day or night jobs. Monsen-Chicago, 22 E. Illinois.

INSPECTORS for punch press and welding dept.; able to read blueprints; war plant; good pay; post-war future. Call Capitol 1000. Poray, Inc., 3317 W. Grand-av.

INSPECTOR. Capable of reading precision instruments and blueprints; 48 hr. wk.; good pay; ideal working cond. F. W. Stewart Mfg. Corp., 4311 Ravenswood-av.

INSULATION foreman—Also 2 crew men. Some flat roofing exp. desirable. Hansen Insulating Co., 4520 W. Belmont. Avenue 8444.

KICK press operator—Small electrical parts; 48 hour week; steady; apply 711 W. Lake. Rm. 206.

LABORERS—Shipping and receiving; colored or white; full or part time; plenty overtime. 6555 W. 65th-st.

LATHE HANDS—$1.40 to start; GRINDER HANDS, $1.40 to start. Only top-notch men with 8 to 10 yrs. of exp. considered. Days or nights. SEREN TOOL WKS., 500 S. PEORIA.

LATHE and milling machine hands—For production work; day and night shifts. 10% bonus on night shift. Sunnyside Tool & Mfg. Co., 2232 N. Cicero.

LAUNDRY WRINGER MAN [Colored]. Good wages and meals. No Sundays or holidays. Ontra Cafeteria, 231 S. Wabash.

LINOTYPE Opers.—Steady or part time, day or night shift or week-ends; exp. only. 6911 So. Chicago-av. Mid. 2100.

LUMBER yard man—Expd. Steady work. Good pay. Riverdale 424.

MACHINIST'S helpers—With some mechanical ability; no exper. necessary but helpful; small shop; excellent chance for advancement. Ph. Victory 0371.

MACHINE OPERATORS. PACKERS. AND BENCH ASSEMBLY. 2056 WALNUT-ST.

MACHINIST—PERMANENT; SOME OVERTIME. MONROE 1980.

MACHINIST AND SCRAPER—HAND; GOOD PAY. CALL NEVADA 2173.

MAINTENANCE HELPERS. War plant. Day work. Good transp. STANDARD TRANSFORMER CORP. 1500 N. HALSTED-ST

MASSEUR—See Mr. John Miller, Lawson Y. M. C. A., 30 W. Chicago-av.

MECHANICS—WELDERS—HELPERS. Steel plate frabrication war work. 53 hr. week. WILDMAN BOILER & TANK CO., 3026 CARROLL.

MECHANIC—Master; maintain machinery and build production jigs in mfg. plant. Good salary. Phone Mr. Winkel. LINCOLN 2800.

MECHANICAL draftsmen—Experienced in ink tracings; 100% defense work; rate up to $1.50 per hour; long term job. Franklin 0078.

MECHANIC—Familiar with automatic food packaging machinery; steady employment. Address K S 547, Tribune.

MECHANICS—Truck; steady and part time; top pay; good working conditions. Call Whiting 890 for interview.

MECHANICS AND HELPERS. Essential industry. Illinois Bronze Works. 917 S. Kildare-av.

OFFSET PRESSMEN to work on L. S. B. Harris 17x22 offset press; essential work. I. S. BERLIN PRINTING & LITHO. CO., 426 S. Clinton-st.

OPERATORS FOR ENGINE LATHE AND POWER HACKSAW. CONTINENTAL CAN CO., INC. 7600 S. RACINE.

PACKERS AND CRATERS. With or without exp. Excellent post-war future. Top pay and overtime. Rembrandt Lamp Corp., 259 E. Erie.

PACKING and stock work in wholesale house, full or part time. 4513 N. Clark.

PAINTER—Permanent, all year job. Inside work. Must be 1st class mechanic. Nice position for right man. Pleasant surroundings. Call Bit. 7000, or apply 501 Surf-st.

PAINTERS—PAINTERS. Steady work; top wages. Chicago Fire Equipment Co., 209 N. Desplaines.

PAINT MIXER. ALSO SHADER. AMERICAN PAINT CO. 902 LARRABEE-ST. NR. CHICAGO-AV.

PAINTERS—Wanted. E. J. HOREJS & CO., Briargate 6899.

PAPER CUTTER—ALSO VERTICAL PRESSMEN; steady job; good wages. HOGLE & MELIN, 161 W. Harrison. Wabash 4018.

PHOTOGRAPHER—Commercial asst. Excellent working conditions. Fine opportunity. Prefer young man with several years' experience. 5 day wk. Jahn & Ollier, 817 W. Washington.

PHOTOGRAPHERS—Home portrait; and canvassers. Call 41 N. Kedzie.

PLATER. Expd. brass and Old Eng.; maintain own solutions; chandelier and lamp parts; $60. Address K S 343, Tribune.

PLATER OR ASSISTANT PLATER—Exp. scratch brush; permanent; fine firm. Address K J 328, Tribune.

PLUMBERS—Jobbing exp.; steady work. Lowe & Sons, 1217 E. 55th. Mid. 0783.

PORTRAIT PHOTOGRAPHER capable of making groups. SALARY. Apply Photo Studio, Oct. 26 and 27. CARSON PIRIE SCOTT & CO.

PRESSMAN—Two-thirder; for Kelly press, lock-up, and filing linotype. Day shift, 8:15 to 5. THE REUBEN H. DONNELLEY CORP. 350 E. 22d-st. Victory 3240.

PRESSMAN, Printer Feeder, combination—Gordon, cylinder, Miller job shop; $1.50 per hr.; part or full time; exc. future to right man. Seeley 1510.

PRESSMEN. Miehle vertical; steady job; good pay; plenty of overtime; ideal working cond. Post-war job. The Art Press. Wab. 7890.

PRESSMAN—Gordon, with Miller exper., and Kelly B pressman; good pay. Artcraft Press, 700 E. 40th. Atl. 2400.

PRESSER—Gd. pay; steady job; cleaning shop. 331 S. La Salle. Web. 3718.

RADIO SERVICE MEN. With record changer experience; permanent; car furnished. LYON & HEALY, 1423 W. LAKE

RADIO OPERATORS, TECHNICIANS, CODE INSTRUCTORS, UNDER 45; OVERSEAS DUTY; GOVERNMENTAL AGENCY. ADDRESS A A 25, TRIBUNE.

ROOFERS and shinglers wanted. Keeffer Roofing Co., 4313 Irving Park. Avenue 7675. Mr. Keeffer.

SET PINS—11c A LINE. Pin setters; our base pay plus assured tips gives you 11c a game; certain to make over $10 day. Paid daily. 1820 Lawrence.

SEWING machine adjuster—Plain machines; small factory; perm., post-war. Address K S 335, Tribune.

SEWING MACHINE ASST. with or without exper.; any age. 1319 S. MICHIGAN, 5TH FLOOR.

Shapers. Planers. Rip Saw. Routers. PHONE Randolph 3263.

SHIPPING CLERKS. Clean work; good pay; plenty of overtime; no nites or Sundays. Rit Products, 647 S. Wells-st.

SHIPPING CLERK ASSISTANT. Full time. Days. Steady, post-war work. U. S. Electrical Motors, 1500 S. Western. Canal 0707.

SHIPPING CLERKS. Steady job; post-war; good work. cond. Duro Decal, 616 Adams.

SHIPPING AND RECEIVING CLERK. Good wages. Will train. 333 W. 40th-place. Bou. 8720.

SHOE FACTORY PATTERN SHOP. Position open for top notch binder and Reed grader. Highest wages. Splendid opportunity. In replying, state age, married, references, experience, etc. Address J S 195, Tribune.

SHOE MAKER. Able to operate one man shop in suburban dept. store. Call Sunday, 9-2, Hyde Park 8326; week days, Atlantic 5600, Mr. Martin.

SHOEMAKER—Experienced; wanted at once; steady work. Wheeler Shoe Repair Shop, 4260 Milwaukee-av.

SILK screen operator—Expd. squeegee man on glass and wood; steady position. Price Bros., Inc., 36 S. Throop.

SOLDERERS and assemblers—Some exp. nec. Miller Surgical, 329 S. Wood.

SPRAYERS—Top rates; 48 hours, time ½ overtime; best post-war future. Merit Co., 2125 W. Rice-st.

SPRAYER—Exp.; picture frame molding. Ask for Mr. Kiefer, Miller-Connell Mfg. Co., 3720 W. North-av.

STOCK ROOM HELP. Mach. shop items; also automatic metal saw operator; top pay; 48 hrs.; post-war opportunity; rapid advancement. Hills McCanna Co., 3025 N. Western.

SUPERVISOR—To build detail staff; dental and medical products. Write full particulars; enclose snap-shot. Address J S 460, Tribune.

TAILOR or bushelman—On coats and suits. Russeks, 200 N. Michigan. See Mr. Schuette.

TIME STUDY MAN to work in time study dept. 1455 W. 38th.

TOOLMAKERS and apprentices—Jobbing shop experience. Will also train for tool room several men mechanically inclined. Splendid opportunity for post-war future. Bell & Thorn, Inc., 4259 S. Western-blvd.

TOOLMAKERS, assemblers, and apprentices—For light manufacturing; pleasant, clean surroundings; we train you; hosp. and pension trust plan; post-war; conven. transp. A. B. T. Mfg. Corp., 715-723 N. Kedzie. Van Buren 3440.

TOOL AND DIE MAKERS—Growing mfr. now on war work; experienced men interested in permanency after war; day work; plenty overtime. Elmer E. Mills Corp., 153 W. Huron.

TOOL AND DIE MAKER. Thoroughly exper. on new dies; good post-war oppor.; essential industry. C. E. Niehoff & Co., 4925 Lawrence-av.

TOOL DESIGNERS. Experienced in tool design and experimental tool work. Peerless Tool & Engineering Co., 1133 N. Kilbourn.

TOOL maker—For machine and bench work. Jigs, fixtures, and gauges. TOOLS, INC., 4017 W. LAKE-ST.

TRUCK drivers, service trucks and change tires on lg. tank trucks; 6 nights wk.; perm.; good wages, vac. Rogers Cartage Co., 1099 Indianapolis-blvd. Regent 1320, Mr. Roberts.

Men—Professions and Trades

TRUCK DRIVERS and HELPERS. Also tractor driver; steady work; drivers $9 and helpers $7.50. Apply at 6:30 a. m. 400 N. Peoria. 4545 Cottage Grove.

TRUCKERS. 1-A accepted; no exp. req.; 48 hour. JOHN SEXTON & CO., 500 N. Orleans.

TRUCK DRIVERS. Experienced, for steady work. Wenzel Trucking, 1019 W. Grand.

TRUCK DRIVER—SEMI; EXP. ONLY; SHORT RUN. 3853 LAWRENCE.

WASHING machine parts man—Must be acquainted with all parts of all makes of washing machs. A steady, good paying pos. Address J S 470, Tribune.

WATCHMAKERS. We will pay top salaries for skilled craftsmen. Ideal working cond. Ph. or come in. Holland's, 6335 S. Halsted-st.

WATCHMKRS.—Exp.; mod. shop; plenty overtime; high wages; perm. Merrimac Watch Co., 800-808 N. Clark, 3d floor.

WATCHMEN—To patrol outside beats, at night; permanent, post-war work; good pay. Report at Room 208, 19 S. Wells.

WATCHMAKER—$75 wk.; prm.; part or full time. Endy's Jewelers. 4009 N. Damen. Lakeview 0925.

WELDERS. Think of your future; our war products same as peace time; clean, light job shop; group insurance. 2541 N. KEELER.

WELDERS. ACETYLENE. EXPERIENCED. 2131 S. CHRISTIANA. ROC. 7910.

WOODWORKERS AND FOUNDRY HELP. MACHINE HANDS and BOX MAKERS. CHIPPERS AND DRILLERS. W. W. Kimball Co., 2631 W. 26th-st.

Logan Engineering Company. 4901 W. Lawrence-av. Manufacturers of Logan Lathe. Turret lathe operators. Drill press operators. Milling machine operators. Paint sprayers. Blanchard Grinder operators. Will train if necessary.

MONTGOMERY WARD. FULL TIME POSITIONS. Porters. Order Fillers. Stock Men. Prep. Clerks. Packers. Freight Handlers. Part time work for men. Any 4 hrs. from 8 a. m.-9:30 p. m. 3701 CORTLAND-ST. Open daily 8 a. m.-5; Sat. to 1 p. m.

GOODMAN MFG. CO. Halsted-st. at 48th-pl. 100% ESSENTIAL. GOOD POST-WAR FUTURE. WE WILL TRAIN YOU. Planer. Boring mill. Inspection. Screw machine. Bench work. Coil winding.

CAMPBELL SOUP CO. Central Division—2550 W. 35th. Essential industry needs guards, dippers, stirrers, car pullers, butchers, hustlers, window washers; excellent wages; opp. for production bonus; time and ½ for overtime, 10% extra for night work; uniforms supplied in production department.

DOLE VALVE CO. has desirable openings for Automatic screw mach. opers. Tool crib attendant. Stores clerks. Inspectors. Truckers. 1913 W. CARROLL-AV.

VETERANS!! You are vitally needed in civilian indus. Maintenance. Warehouse. Shipping. Janitors. Permanent. Top pay. Perfume Co., 30 W. Hubbard. Whi. 6595

CAMERON SURGICAL CO. Men, women and girls. Experienced or inexperienced. Light, clean, factory work. Also need draftsman and general office help. Permanent. Apply 666 W. DIVISION-ST.

MEN. WELDER. TRUCKERS. JANITORS. Good pay. Cafeteria. Good work. cond. REPUBLIC DRILL & TOOL CO., 322 S. Green.

MEN—With stockroom experience to develop into material control supervisors; good pay; steady work; post-war future. Utah Radio Products Co. 820 N. Orleans.

MEN—Start making those extra holiday expenses now! Earn $5-$7 per night setting up pins in a large, clean bowling alley. No exp. nec. Full pay every night. Howard Bowl, 1777 Howard.

MEN and boys for light machine work in small, pleasant war factory—1 block from Union Station; day or night shift. Trippe Mfg. Co., 564 W. Adams.

MEN, boys—Packers for shipping dept.; stock and warehouse helpers; excellent working conditions. Rm. 600, 55 E. Washington.

YOUNG man—Some purchasing exper. preferred, but not necessary, will teach; permanent; excellent opportunity. ADDRESS K S 342, TRIBUNE.

YOUNG MAN—Light factory work and expediting; 80 cents an hour; time and ½ overtime; exc. opportunity for right man. Tado Handbags, 317 W. Adams.

MAN—For light mach. work; good pay; plenty overtime. Will teach. Royal Screw Mach. Products, 225 W. Hubbard.

JANITOR helper—Perm.; exp.; cleaner; post-war future. $150 mo.; hi-class apt. bldg. 2052 Lincoln Park West.

MAN to work as exterminator—Must have car and know city. Exp. not nec. Will get gas. 7613 Stony Island.

Men—Pharmacists

PHARMACISTS. Reg. or asst.; exc. permanent post-war opport.; top salary and commission. STINEWAY DRUG CO., 1104 S. WABASH. OFFICE 5TH FLR.

PHARMACIST—Reg. asst. or exp. apprentice, to work in prescription store; excellent salary. Belmont Medical Supply, 820 Belmont.

REGISTERED PHARMACIST. Full or part time. Greenleaf 9265.

Men—Butlers, Chauffeurs

COOK-houseman—Unusual feature for worthy man. Webster 4061.

Men—Hotels, Restaurants

BARTENDER or man willing to learn bartending profession—Will pay excellent wages to right man. Apply at tavern, 7422 Grand-av., Elmwood Park.

BARTENDER—Good starting salary. No mixed drinks. No experience needed. 138 S. Halsted-st.

BUS Boys—Exp.; day wk.; gd. pay; 10 a. m.-2 p. m. Mrs. Raclin, Ye Olde Cellar, 322 N. Michigan.

BUS Boys—8 hours; top pay; good food; no Sundays. Tracy's in Diana-ct., 540 N. Michigan.

BUTCHER—For modern, long estab. restaurant; free $1,000 life ins.; good working cond. and salary. Free meals and uniforms. Madison Restaurant, 3948-52 W. Madison.

CARVER AND STEAM TABLE. We have openings for 2 good men; permanent positions; good pay and hours; no Sundays. BERGHOFF RESTAURANT, 17 W. Adams. See L. W. Berghoff.

COOKS—Short order; fast; must be experienced in open kitchen for hotel coffee shop; mornings or nights; top salary. Mr. Blair, Brevoort Hotel.

COOK—Must be good; days; no Sun. Good salary immed. NEW MART RESTAURANT, 541 W. Van Buren.

COOK—2d; $55 wk. and advance. Call Pullman 6565. 11050 S. Michigan.

ROSELAND CAFE. COOK—Short order; no Sun. or holiday. Steady position. Good pay. Milano Restaurant, 1461 S. Morgan-st.

COOK—NIGHTS. FISCHER'S. 1118 E. 63D.

COOK and broiler man—Nights. Raymond J. Foley, 5716 W. Madison.

COOK—White or colored; no Sunday work; good wages. 28 N. Dearborn.

COUNTER MAN—EXPD. 725 W. ROOSEVELT-RD.

COUNTER man—Days; exp.; $50 per wk. 5804 S. Western-av. Prospect 9569.

DISHWASHER—Colored, for elec. dish machine; day shift; good pay, meals, uniforms; closed Mondays. Miss Albert's Cafeteria, 7020 Jeffery-av.

DISHWASHER—Nights; 5 to 11; good salary. Harbor View Restaurant, Webster Hotel, 2150 Lincoln Park West.

DISHWASHER—NO SUNDAYS OR HOLIDAYS. 5853 N. CLARK.

DISHWASHER—EXPD.; NO SUNDAYS. HARVEY'S, 1629 IRVING PARK.

DISHWASHER—$40 week and meals. Ferndell Restaurant, 3956 W. North-av.

DISHWASHER—Days; good pay; excellent working conditions. 7902 S. Ashland.

DISHWASHER—Days; no Sundays; 75c per hour. 108 N. La Salle.

DISHWASHER—Good wages and meals. Apply after 5:30 p.m. 3801 W. Madison.

DISHWASHER—Colored; good salary. Jules Restaurant, 814 W. 71st.

DISHWASHER—Exp. Also counter man. Top wages. 4183 S. Halsted.

FOOD checker—Male or female, for private club. Apply Mr. A. Burkhart, 10 N. Dearborn.

FOUNTAIN men or boys—Over 16; meals and uniforms furnished; good starting salary. Chance for advancement. Neisner Bros., Inc., 1135 W. Lake-st., Oak Park.

FOUNTAIN DISPENSER—Expd.; res.; days; no Sunday; $50; oppor. for advan. MEYER DRUG CO., 5601 W. Lake.

GRILL and steam table man—Days; 8 hours; no Sun., no holidays; good pay. Al Simons, 1325 S. Wabash.

HOTEL CLERK. DAYS; WHITEHALL HOTEL, 105 E. DELAWARE. WHITEHALL 6300.

HOTEL clerk—Exp.; for fast trans. hotel. $150 mo. and rm. Calvert Hotel, 1805 S. Wabash.

HOTEL night clk.—Sm. trans. Will train. Perm. 3434 Broadway. Bit. 6011.

HOUSEMAN. Light work, general cleaning; reliable; good pay; permanent; 5½ days; holidays off. See Mr. Davis, Y. M. C. A., 3210 Arthington-st.

HOUSEMAN—Exp.; no Sun. or holidays; $125 mo. North side apt. hotel. Manager, 4875 N. Magnolia.

HOUSEMEN, dishwashers, bus boys—For private club. Apply Mr. A. Feinberg, 10 N. Dearborn.

HOUSEMAN—Gen. cleaning, $125 mo., rm., and board. Onwentsia Club, Lake Forest. Mr. Williams. Lake Forest 120.

HOUSEMAN—Pleasant working conditions; good pay, good meals. Germania Club, 108 Germania-place.

HOUSEMAN—HANDY. APPLY KENWOOD HOTEL, 4700 KENWOOD.

JANITOR'S helper—White; do firing, assist maintenance work; perm. pos.; gd. wages. See Mr. Jensen, 500 Diversey.

JANITOR—Exc. sal.; good working cond. Madison Athl. Club, 4721 W. Madison.

MAINTENANCE man—Girls' club on S. S. App. 1442 E. 59th-st. or ph. Dor. 1977.

NIGHT clerk—Light transcript; 6 days; best salary. Apply 8 a. m. to 4 p. m. Berkley Hotel, 18th and Michigan.

PANTRY MEN—DISHWASHER. Pot washers. Best pay. Steady jobs. Meals. Uniform. Good working facilities. 940 N. Rush-st. Del. 3171.

PORTERS—Receiving Clerk. $30 per week plus meals and uniforms. LAKEVIEW 8536.

RECEIVING room clerk—To sort and deliver mail and pkgs. in high class res. bldg.; duties include keeping records and answering phone; salary, tips, and room. See Mrs. Cliff, 900 N. Michigan-av.

Men—Hotels, Restaurants

SODA fountain man—Exp.; top wages. Apply Cupid Candies, 3207 W. 63d-st.

WALL WASHERS. GENERAL LABORERS. Good pay. Steady work. STEVENS HOTEL. Employment Office, 725 S. Wabash.

IMMEDIATE OPENINGS! LA SALLE HOTEL. Runners. Service Elev. Operators. Dishwashers. Bus Boys. Pot Washers. Housemen. Excellent working conditions. Good post-war future. Apply Personnel Office, Rm. 248.

Salesmen

BREAD driver salesmen—$55 wkly. guaranteed plus comm.; exp. not necess.; essential work. New Process Bakery Co., 2883 S. Hillock [1400 W., 2900 S.].

COUPON salesmen or women—Wanted for home portraits. Top money. Comm Call 41 N. Kedzie.

H. J. HEINZ CO. Has opening in sales dept. calling on retail groc. trades; straight sal.; perm. pos. Appt. by letter only. State exp. 342 N. Western-av.

ROUTE SALESMEN for established routes; essential to war effort; perm.; salary and comm.; 5 day wk.; 2 weeks' paid vacation. Lambrecht Creamery, 4150 Fullerton.

SALESMAN—With car; under 45; for Chgo.; sell and mdse. nat'l advtd. COLA syrup to ret. fountain trade in co-operat. with distributors; sal., expenses. Oppty. Address A 245, Tribune.

SALESMEN to learn roofing business; exp. not nec.; year round work; $100 month drawing against comm. 3820 W. Chicago-av.

SALESMAN—To solicit freight bills for audits and sell traffic service to shippers; exp. pref., but not necessary; sal. and or comm. basis. Cal. 7118. Mr. Lindemann.

SALESMAN—To handle Chicago area for rubber and canvas footwear manufacturer. Drawing account; commission basis. Interview during Chicago Shoe Show. Address B H 38, Tribune.

ALL EX-SERVICE MEN—To sell wines and liquors at wholesale; selling exp. required; sal. start $50; $10 expenses wkly.; car essential. Apply 444 W. Grand, Room 711.

SALESMAN—Expd.; to call on retail drug trades, to take orders for jobbers; rationed mdse.; nationally adv.; $50 weekly drawing against comm. Give details. ADDRESS K C 156, TRIBUNE.

SALESMEN—Estab. beverage routes as driver salesmen earning $3,500 to $5,000 yrly. sal., comm. basis; 5 da. A. J. Canfield, 7001 South Chicago-av.

SALESMEN—Comm., fast easy sales; property improvement plan; big money; car nec.; get details 9 a. m.-12, Rm. 507, 32 N. State.

YOUNG man—Work for Penn. Tobacco Co.; exp. unnec.; will train; must have car; sal., exps.; exc. post-war fut. Write fully, phone. Address B 124, Tribune.

Men—Miscellaneous

COCA-COLA BOTTLING CO. has immediate openings for production men—stockroom men—warehouse men and porters. Apply 730 S. JEFFERSON. 7 E. 73D-STREET. 1801 W. BERTEAU. 6400 W. FULLERTON.

MEN—BOYS to learn factory work; for permanent positions; also packers, shipping receiving helpers, truckers, nailers, sealers, banders. Ace Mfg. Co., 500 S. Throop, 5th.

PORTER—HANDY MAN. $35 wk. to start. LLOYD J. HARRISS PIE CO. 849 W. OHIO.

PAPER BALER. Hours 8 a. m.-4:30 p. m. Union wages; paid weekly. ALLERTON HOTEL, 701 N. Michigan.

COFFEE ROASTER and helper wanted—Good pay; time and ½ over 40 hours; insurance and hospitalization free; post-war future. Continental Coffee, 371 W. Ontario.

ESSENTIAL EMPLOYMENT NOW. Steady work after the war. Night truck loaders. 88½c hr., time and ¼ after 40. Illinois Packing Co., 911 W. 37th-pl.

PORTER for auto dealer; good job for high grade col. man; 5½ day week; sal. $35. APPLY 5725 BROADWAY.

HANDY MAN. Furniture store; Wed. aft. off; $40 wk. S. I. FRANK & SON, 2412 W. North-av.

FURNITURE MOVERS. Apply Werner Bros.-Kennelly 3133 N. HALSTED.

HELPERS ON ASH TRUCKS. Steady work; $8 per day. ACE SCAVENGER SERVICE. 412 Plymouth-ct. Har. 1945.

DOCK WORKERS, 80c HOUR. Good working cond. Steady work. Time and ½ for overtime. Seng Waterway Warehouse Co., 310 W. Polk-st.

MEN—In shipping, wrapping, and bakery depts.; day or night work; no age limit; no exp. req.; 81c to $1.02 per hr. Interview Fri. only from 1-5 p. m. 5450 S. Halsted-st.

COLORED HELP. factory help earn at least $37.50 wk.; essential industry. Apply Nutex Products, 1725 N. Kenton.

MEN—Can you work a few hours extra during your spare time? Morn., afternoons, eves., and week-ends; time arranged convenient to you. See Personnel Mgr., Forum Cafeteria, 64 W. Madison.

MAN—Active, draft exempt with car, to service candy vending machines; must not be afraid of work; guaranteed salary plus comm.; good opportunity. Apply 2165 N. Western-av.

MACHINE ADJUSTER. Light automatic machines; experience preferred but will train; essential work with a post-war outlook. 2D FLOOR. 823 S. WABASH.

NIGHT WATCHMAN—JANITOR. Essential industry; 60 hr. week; $37.50 week to start; advancement; perm.; give details. Address K C 343, Tribune.

MEN. FOR OUTSIDE WORK; 50 HOUR WEEK; TIME AND HALF OVER 40 HOURS. APPLY 20 S. HOYNE-AV.

MAN—WHITE. Lobby attendant; $120 per mo.; hours 4 p. m. to 12 midnight; 6 days a week. See mgr., 433 Briar-place.

NIGHT watchman—Steady work; no age limit; must know how to drive car. Sunnyside Automobile Co., 4511 N. Lincoln-av.

HANDY MAN. White or colored; for light packing and all around factory work; steady posit. Tashman Mfg. Co., 1509 S. Michigan.

EX-SERVICE MEN—SEE US ABOUT A PERMANENT, GOOD PAYING JOB IN OUR RECEIVING ROOM. ASK FOR MR. BURNS, 237 E. GRAND.

HANDY man—For all around maintenance work in small near north side factory; permanent. Louis Melind, 364 W. Chicago-av.

MEN and women—For light factory work. Choose starting hours. Open to 11 p. m. Good pay. Sager Glove Co., 1815 N. Central Park.

MAN—Mechanically inclined, for part time work repairing coin operated machines any hours from 8 to 5:30. 1346 Roscoe-street. Diversey 3433.

MEN—For general factory work in machine shop. Good post-war future. No experience necessary. Beck-Lee Corp., 630 Jackson. Monroe 6667.

MAN—With car, for sanitation service work; no exp. necessary; no selling; steady job. Car allowance. PALISADE 7330, Mr. Adrianson.

MOTORCYCLE side car delivery man—With own cycle; light work; full time job. Collins, Miller & Hutchings, 207 N. Michigan. Franklin 5854.

SHIPPING room help—81c per hour, time and a half over 40 hours; steady work. Apply Boysen Baking Co., 1001 W. CHICAGO.

SHIPPING clerk—Assistant and factory help; white or colored; interest. wk., cosmetic mfg.; top pay. Apply 540 S. Wells.

MEN—Colored or white; for general work in soap line. North Side Products Co., 2364 Milwaukee.

HANDYMAN—To work in furniture store and help on truck; steady work; good salary. 5128 S. Halsted.

MAN—To help janitor; for all around work in large building; good pay. 4300 Marine-drive.

NIGHT watchman—Age no handicap; steady job. Society Cleaners and Dyers, 2535 N. Western.

ALL AROUND handy man—Must understand some carpentering. Apply 2512 IRVING PARK-ROAD.

TRUCK drivers and tractor man—Experienced. Lightning Delivery Service, 2535 N. Sacramento.

GENERAL factory work—No experience necessary. 75c per hour. 205 W. Madison, 5th floor.

WATCHMAN—Sober, industrious; nights; machine shop. District Engineering Co., 2700 N. Karlov.

TRUCK driver—Northwest Side coal co.; steady work. Spencer Coal Co., 4616-40 BELMONT. Kildare 0234.

WANTED—Older men to run errands; steady employment; good salary. Hours 9 to 5. Saturdays 1 p. m.

WATCHMEN—Steady and part time extra Sunday and holiday work; easy job; good pay. R. 521, 31 E. Congress.

MAN—For delivering; salary $35; 5½ day week; small office. Apply Rm. 500, 32 N. State-st.

CLERK—For combination tavern and liquor store. Will train. 2535 W. North-av.

TRUCK helpers—For wholesale grocery company; good pay; permanent position. 201 S. Water Market. Hay. 7900.

DRIVER—For Diaper Service Route. $50 week plus commission. INFANT SERVICE, 5816 S. Western.

KITCHEN HELPER—COLORED. Assist candy maker. Also light factory. Sal. plus bonus. Apply 6 W. Hubbard.

BAKERY drivers wanted—Good pay. Castle Baking Co. 4224 W. Roosevelt.

MAN—To drive truck; making city deliveries. Call Paul, Elmwd. Pk. 1226-R.

MALE ATTENDANT—Care for invalid boy; must drive. Ind. 5525.

DOCK HAND—Expd.; 1 p. m. shift. Union scale. Lafayette 7900.

TRUCK drivers—City work. R. & V. Cartage, 1161 W. Cullerton. Can. 4880.

ELEVATOR operator [relief]—3 day wk. See manager, 422 Melrose.

MOPPER—Good hours and pay. Apply 542 S. Dearborn, between 9-10 p. m.

MAN—For janitor's helper; white; single; good salary; living quarters. Lin. 5821.

WATCHMAN—Steady position. Apply Wm. Yuenger Mfg. Co., 5215 S. Keeler.

VAN DRIVERS-HELPERS—Available Storage and Moving, 7732 Stony Island.

TRUCK HELPERS. 1326 W. MADISON.

SHOP HELP—Expd. or inexpd. 2131 S. Christiana. Rockwell 7910.

GROOM—Experienced; good pay and gd. hours. 1508 N. Clark. Moh. 1794.

BAKERY route man—Essential industry; post-war job; union wages. Yar. 3599.

Dishwasher—Colored; exp.; $35 per wk. Continental Restaurant, 722 W. 63d-st.

PORTER—GOOD WAGES. 6402 RAVEN-ST. NEW. 2263.

JANITOR—$160 mo., 2 meals; hrs. 6 a. m.-4 p. m. Gd. work. cond. Sup. 1407.

TRUCK drivers and furniture movers—Exp. Kasen Moving, 412 S. Wood-st.

HELP WANTED—WOMEN

Women—Stores and Offices

ACCOUNTANT. Capable person thoroughly familiar all phases of bkkpg.; must have executive ability. Apply 9-5 Martins, Inc., 33 N. La Salle, Rm. 1227.

ACCOUNTING CLERK. Ambitious girl for gen. bkkpg. and record work. Some typing. Small office. 5 day. $120 mo. Superior 6873.

ACCOUNTS RECEIV'E-BOOKKEEPER—Some typing; in pleasant loop office. Rm. 650, 35 E. Wacker.

ADVERTISING agency, steno.-secretary—Good educational background. Oppor. for alert girl with attractive personality. Exp. considered, but not essential. Loop tower office. Cen. 0610

ASSISTANT BKKPR. TYPIST. Good salary. Permanent. 5 day week. Pleasant office; exp. not essential; unusual opportunities. Rm. 300, 2721 S. Michigan, Vic. 3672.

ASST. BOOKKEEPER. Good salary. Schumann & Co., 3960 Cottage Grove.

ASST. bookkeeper—To handle accounts receivable; good salary. Majestic Dye House, 3920 Armitage.

ASST. CASHIER—Light typing. CLERKS to open and sort mail. 5 day week. ESQUIRE 919 N. Michigan-av.

BAKERY salesgirls—Full or part time. Very good wages. Uniforms furnished. 3216 North-av.

BAKERY salesgirl—Saturdays only; experience not necessary; highest wages. 3129 Armitage. Albany 2685.

BAKERY CLERK—Nice hours; good pay. 214 S. Cicero.

BAKERY salesgirl—Exp.; no Sun. or holiday wk. Parkway Bakery, 2543 N. Cicero.

BAKERY salesgirl—Experienced; gd. pay. Phillips' Bakery, 1955 Belmont.

BANK MACHINE BOOKKEEPERS. PAGE GIRLS. BANK I. B. M. PROOF MACH. OPRS. No experience necessary; will train. THE NORTHERN TRUST CO. 10 S. La Salle-st. Room 540.

BANK—Exp. women or men Burroughs bookkeepers, for evening work; good pay, pleasant surroundings. Mr. Borman, Merchandise National Bank of Chicago, 222 W. North Bank-dr.

BANK CLERK. Adding machine exper. University National Bank, 1354 E. 55th-st.

BILLER-Typist. Comptometer Operator. File Clerk. General Office [Beginners]. Etchers. Page Girls. **Illinois Tool Works** 2501 N. Keeler [4200 West].

BOOKKEEPER with general ledger exp. Small office; pleasant working conditons. G. M. LABORATORIES, INC. 4300 N. Knox. [Montrose nr. Cicero.]

BOOKKEEPER-TYPIST. Permanent position; must be exp.; hrs. 8:30-5; good pay; critical war ind. CERTIFIED CORE OIL CO., 3308 S. CICERO-AV.

BOOKKEEPERS. Burroughs Moon Hopkins machine; good opportunities for beginners. Victory 8400, Mr. Malkin.

BOOKKEEPER, assistant—Loop; perm.; 46 hr. wk.; state exp. and sal. expected. Apply. Address K J 274, Tribune.

BKKPR.-steno.—Complete charge; small office; W. side; 5 day week. Address K S 369, Tribune.

BOOKKEEPER—Experienced; full chge.; small office. L. S. Schwartz Co., 337 S. Franklin.

BOOKKEEPER—Expd. See Lt. Olsen, Ships Service Dept., Navy Pier.

BOOKKEEPER—Good at figures; permanent position. Good salary. Hay. 1747.

BURROUGHS bookkeeper—Bank experience preferred. 40 hour week. North Shore National Bank, 1737 Howard.

CASHIER'S ASSISTANTS. Alert women to assist cashiers; exp. helpful but not nec.; will train; pleasant work; perm.; So. Side; give age, exp., phone. Address K S 229, Tribune.

CASHIER for drug store cigar counter, good salary and chance for advancement. Ph. Fairfax 1055. Ask for Mr. Hannika.

CASHIER—Pleasant working conditions; good pay. Apply Town House, 6935 Sheridan-rd.

CLERICAL position—With or without typing. Full or part time. Experience not essential; gd. hrs. Ph. Canal 0303.

CLERICAL—Like figures; some typing; perm.; gd. oppor.; pleas. work'g cond. Phone Mr. Johnson, Wabash 6161.

CLERK—Small office; typing, answer phone; 5 days, $25 wk.; recent h. s. grad.; learn accounting; west side location. Write for appt. ADDRESS K J 230, TRIBUNE.

CLERK—With typing experience; some bookkeeping knowledge helpful; permanent position; essential industry; 36 year old company. Harrison 6395.

CLERK—Temporary, for accounting dept. Familiar with property ledger. Some typing. Immediately, approx. 2 mos. work. Loop. Address J S 419, Tribune.

CLERICAL WORK. Some typing; accur. at figures; perm. FAIRBANKS, MORSE & CO. Rm. 211A. 600 S. Michigan.

CLERICAL—Single; no smoker; in bookkeeping dept.; will train; perm. pos. Apply 135 S. La Salle-st., Room 535, State 8020.

CLERK—Gd. at figures; some comp.; gd. sal.; time ½ after 40 hrs.; many other added benefits. Mr. Holcomb. Che. 2323

CLERK—Assistant bookkeeper; no typing. Lafayette 7720.

COMPTOMETER TRAINEES. Splendid opportunity to earn good salary while training for responsible comptometry positions. A. C. Nielsen Co. 2101 Howard.

COMPTOMETER operator—Permanent; pleasant office; So. Side; post-war future; guaranteed; gd. sal.; 40 hr. wk.; no typ. nec. Address K C 275, Tribune.

COST CLERK-TYPIST—Good pay; permanent; 40 hour week. Wilson Industries, Inc., 551 W. Lake-st. Ph. State 6360.

DICTAPHONE OPERATOR thoroughly expd.; perm.; good salary. National Safety Council, Civic Opera Bldg., 20 N. Wacker.

DRESS SALESWOMAN—Exp.; better dresses, suits, coats; perm.; excel. salary. Toby, 2344 E. 71st-st.

DRUG order taker—Wholesale exper. only. Good starting salary; 40 hour week. Call Superior 8332.

ENCYCLOPAEDIA BRITANNICA. High school girls; typing and filing; full or part time. FRANKLIN 1318.

FILE CLERK—$29.25 WEEK. No exp. nec.; 44 hr. week; starting wage $25.75; pleasant work. Universal Carloading Co., 120 E. South Water-st.

FILE CLERK—5 day week. Excellent opportunity. Permanent. 228 N. La Salle. Rm. 1440.

FILE clerks—Desirable hours; pleasant surroundings and interesting work. Ziff Davis Publishing Co., 540 N. Michigan

GENERAL OFFICE WORK. Typist, top sal.; pleas. offices; 40 hr. wk., overtime if desired. PEERLESS PAPER COMPANY. 1379 W. Grand.

GENL. OFFICE—NEAR NORTH. Pleasant work, cosmetic industry. Perm. Full or part time. Exc. pay. WHITEHALL 6595.

GENERAL office clerks, typists—We have several permanent positions open; opportunity for advancement; good starting salary; paid group insur. V. Mueller & Co., 408 S. Honore. Mr. Pape.

GENERAL OFFICE. Experienced switchboard operator. Fast typist. Steady. CALUMET 1060.

GENERAL office work—Some bookkeeping exp.; must be accurate at figures; So. side office; vic. 79th-Halsted; work nr. home, save transp. time; essential industry; excel. starting sal. Engle. 1288

GENERAL OFFICE WORK. Good starting salary; post-war opport. L. FISH FURNITURE CO. 3036 Lincoln-av.

GENERAL office work—No typing. Experience not necessary. Calumet Laundry, 7033 S. Chicago-av.

GENERAL office work—No exp. necessary. $25. Rothmoor Corp., 3d floor, Merchandise Mart.

GENERAL office girl—Some bookkeeping necessary. Roxy Rug Co., 3312 N. Lincoln-av., Buckingham 8922.

GENERAL OFFICE WORK—Some knowledge of bookkeeping preferred. 4801 S. Western-blvd.

GIRL FOR TRIBUNE. RUN ERRANDS IN NEWS DEPT. 1 to 10 p. m. or later; part time; $18 for 40 hours. See Tony Steger, 4th floor, at 5 p. m.

GIRL, about 25, wanted in order dept. of book bindery. Must be able to use typewriter, and be careful of details. Perm. position. Good sal. to right party. 1751 Belmont-av.

GIRLS—WOMEN. For work in better class mail order house; opening, sorting, picking, and folding; no exp. necessary. 564 W. Randolph, Rm. 700.

GIRL. Mail and stockroom; loop office; perm. Xmas bonus; oppty. for advancement. Miss Nuckolls, Harrison 3489.

GIRL—To take charge of record dept. in variety store; no experience necessary but interested in music. Apply Neisner Bros., 4255 Archer-av.

GIRL—For general office work, preferably with typing, shorthand experience. Apply Mangel Co., Florists, Rm. 214, Palmer House.

GIRLS and women—To work in Chicago's most beautiful gift shop; 48 hr. wk.; $27 to start. Major's Gift and Card, 24 E. Randolph.

GIRL—Assist office work; full or part time. Weber-Kushen Furniture Co., 6201 S. Halsted-st.

GIRLS—Spare hrs., evngs., and week-ends finishing calendars. Lt., pleasant work. Baumgarth, 120 N. Green. Seeley 2860.

GIRL—Young; messenger and file clerk; small office; cheerful atmosphere. 327 S. La Salle, Rm. 632.

GIRL OR WOMAN—To work in cleaning and dyeing store doing counter work; $25 wk. Ap. at once. 952 W. 79th-st.

GIRLS—Filing and folding blueprints; Universal Oil Products Co. 310 S. Michigan, Rm. 2149.

GIRL—For order filing and light stock work; exp. not nec. Apply S. S. White Dental Co., 55 E. Washington.

GIRL—For wrapping and mailing Xmas cards. Also help in ofc. Good wages. M. L. Franklin, 727 S. Dearborn.

GIRL—Beginner for general office work. Permanent; good post-war position. Louis Hanson Co., 1500 N. Kostner.

GIRLS—Full or part time office work. 538 S. Clark-st., Rm. 909.

GRAPHOTYPE OPERATORS. For day or evening hours. 65 E. South Water-st.

ESQUIRE. JEWELRY SERVICE DEPT. Clerical work to receive and deliver customers' repairs; year 'round position; good pay. Holland's, 6335 S. Halsted.

JUNIOR SALESGIRLS. For classical record counter. Beginners may qualify. Knowledge of music helpful. LYON & HEALY. 243 S. Wabash.

MAIL DESK clerks—Beginners. Good chances for advancement. Loop office. Salary $116 per mo. to start. Address K J 263, Tribune.

Women—Stores and Offices

Key Punch Operators. EXPERIENCED I. B. M. NUMERICAL. Starting Salary Up to $150. Also clerks, typists, sorters, and tab. operators. Address K J 443, Tribune.

MAILING DEPT. PERMANENT POSITIONS. Typists, addressing machine and mimeograph operators; 5 day week; will teach beginners. 8th fl., 600 W. Jackson, Mr. McFarland.

MESSENGER-CLERKS. TYPISTS. STENOS. CALL MISS ORD. VIC. 2100

OFFICE CLERKS. Well estab. co. needs girls for pay roll dept.; no typing. Will teach. Call personnel, VICTORY 1300.

OFFICE GIRL. High school graduate; for errands and filing; 5 day week; $20; permanent. CHICAGO TRIBUNE, ROOM 534. 435 North Michigan-avenue.

OFFICE HELP. STENOGRAPHER. TYPISTS. GENERAL OFFICE WORKERS. Permanent full time positions. Sally Frocks, 310 W. Washington.

OFFICE-clerical—Short hours; no exper. necessary; 5 day week. Merchandise Mart. $70 mo. to start. Whi. 4404.

ORDER WRITER. Permanent. Wholesale Beauty Supplies. 9 W. Washington. Mr. Park. Rm. 350.

PAY roll clerk—Experienced. Small loop office. Apply Rm. 1926, 134 N. La Salle-st.

PHONE ORDER TAKERS. Stenos. General Office Work. Excellent salaries. EVANS FUR CO., 36 S. State. Mr. Smith, 2d floor.

RECEPTIONIST with some bookkeeping experience—For medical office. Apply to Mrs. Wagner, 23 E. Jackson-bl., 10th fl.

SALESLADIES who have ability to sell coats, suits, and dresses. Minimum salary $40 per week. No quota. No night work. Full or part time. Leeds, Inc., 222 N. Michigan-av.

SALESLADIES—$50 per wk.; active uptown specialty shop; better sportswear, children's clothes and millinery; full or part time. 4725 N. Broadway.

SALESGIRLS—For retail counter selling in military apparel store. Perm. pos. See Mr. Namm, Bailey's, 25 W. Van Buren.

SALESLADIES—EXPD. Coats and furs; evenings and Saturdays; good pay; N. side. Eng. 7675.

SALESLADIES—Experienced; dresses, coats, blouses, etc.; steady or part time. 1040 Belmont. Buckingham 4954.

SALESLADY—Full or part time. Congress Military Store, 445 S. Wabash.

SECY. TO EXECUTIVE. JR. CLERKS—Must type. SWITCHBOARD OPERATOR. BRAD-FOOTE GEAR. 1306 S. Cicero-avenue.

SECRETARY—For manager, Fidelity and Bond dept. of large loop insurance agency. Require actual exper. in Fidelity and Bond work. Salary, $175-$225. Address K C 64, Tribune.

SECRETARY. Loop bank. Permanent. Investment experience; $150 mo. Single, under 40. Write full particulars. Address J S 417, Tribune.

SECRETARY-Stenographer—Immediately available; good post-war future; 40 hr. wk.; $35 per wk. Call Miss Budreck, Research Institute of America. Randolph 4390.

SECRETARY—Start middle of Nov. Theatrical office. Perm. pos. 162 N. State, Rm. 1305. Ran. 2247. Call afternoon.

STATISTICAL TYPIST. Must be exp.; excellent working conditions and promotional opportunity. Liquid Carbonic Corp., 3100 S. Kedzie.

SR. STENOGRAPHER. Patent law experience helpful. Combination typist-file clerks. Days. Also need 2 typists and 1 N. C. R. bkpg. machine operator, 6 p. m. to 11 p. m. ZENITH RADIO CORP., 6001 W. Dickens.

STENOGRAPHER. Full time employment; 5 day week; large Int'l Org.; excellent opportunity for post-war security; beginning salary $130. Call Whi. 7478 for interview.

STENOGRAPHER. General Electric Co. subsidiary wants intelligent exper. girl for interesting gen. office work in dist. office; perm. Carboloy Co., Har. 2825. Mr. Bronson.

STENOGRAPHER—Efficient; exc. working cond.; 39 hr. wk.; perm. position; Michigan-av. address; $125 to start; write qualifications, enclose snapshot. Address K J 462, Tribune.

STENOGRAPHER EXP. Excellent opportunity; permanent position; near loop; 40 hour week; time and ½ for overtime. Victor Balata Belting Co., 345 W. Hubbard.

STENOGRAPHER—Neat and pleasant; age 20 to 30; shorthand and typing necessary; 5½ days. $32 week and meals. Triangle Restaurant, 225 S. Wabash. Mrs. Madden.

STENO.-SECRETARY. Very attr. position with post-war security; good starting salary. Cory Glass Coffee Brewer Co., 325 N. Wells, 2d fl.

STENOGRAPHERS—TWO. Responsible positions now and post-war. Good working cond.; 40 hr. wk.; west of loop. E. J. Reller, Seeley 1710.

STENOGRAPHER. Exper.; for purchasing dept. in mfg. plant; permanent post-war job. Solar Mfg. Corp., 4501 S. Western-blvd.

STENO. OR DICTAPHONE OPERATOR—Young woman, 20-40, by long estab. firm. Permanent; gd. salary and bonus. Sterling Bolt Co., 209 W. Jackson, 10th.

STENOGRAPHER-typist—Exp. or beginner, handle light office duties; answer phone, in branch office of division mgr.; $28-$30. Whitehall 4285.

STENOGRAPHER—Secretary to purchasing agent; large jobbing supply house; an exceptional opportunity. Phone Vanderhei, Haymarket 0555.

STENO. AND STATISTICAL TYPIST. Permanent, with good post-war future. STANDARD CAP & SEAL CORP., 1200 Fullerton-av.

STENO. and gen. ofc. wk.—Pleas. work. conds.; Lake Shore-dr.; exc. post-war fut.; 40 hr. wk. Call Del. 4226, Miss Kelley.

STENOGRAPHER—Beginner acceptable. State age and salary desired. Address K C 108, Tribune.

STENOGRAPHER—Expd.; good pay; exc. post-war opportunity. Wheelco Instrument Co., 847 W. Harrison.

STENOGRAPHER—General office work; 5 days, 40 hrs.; n. w. side; $27.50. Lakeview 6883.

STENOGRAPHER—Top pay. State exp. THOMAS HOIST CO., 20 S. HOYNE.

SWITCHBOARD OPERATOR who can also handle tying and general office work. Phone Mr. McLaughlin, Capitol 5200.

SWITCHBOARD operator and general office work—Cleaning plant; high wage standard and overtime; good transp.; pleasant office. David Weber, Inc., 3521 S. State, Mrs. Eckardt.

SWITCHBOARD OPER.-STENO. R. E. office; keyboard; age 20-30; must know shorthand, type.; perm.; gd. sal. J. E. MERRION & CO. 860 E. 79th-st. Rad. 3210.

SWITCHBOARD OPERATOR. Rm., priv. bath, good wages, cooking facilities. Belair Hotel, 424 Diversey, Bittersweet 4000.

SWITCHBOARD operator—Small board, with typing exp.; good chance for advance.; good pay. Apply 308 S. Green.

SWITCHBOARD operator—Light typing; 5 day week; good salary. The Slater Co., 300 W. Hubbard. Whitehall 6521.

SWITCHBOARD Operator—12 to 8 a. m.; 6 days. Buena Park Hotel. 4145 Broadway. Bittersweet 2020.

TELEPHONE OPERATOR. Expd. on multiple board. NETCHER'S BOSTON STORE. 6th floor, employment.

TYPIST—POLICY WRITERS AND DICTAPHONE OPERATORS. Insurance office; perm. positions; gd. salaries; 40 hr. wk. E. R. Larson. Fireman's Fund Indemnity Co., 175 W. Jackson. Wab. 4500.

TYPIST. For invoicing, purchase orders, and other work in acctg. dept.; good opp.; nice offices and working cond.; loc. Cicero. Phone Law. 8600, ext. 4.

TYPIST. Middle aged, for dignified position in executive office. Daytime hours. Apply Personnel Office, PALMER HOUSE.

TYPIST-CLERK. Fine opportunity with post-war future; bonus and vacation; near north side. Superior 3452, Miss Hurley.

TYPIST-Biller—For Underwood fanfold. Permanent. 40 hours, 5½ days. Pittsburgh Plate Glass Co., Sup. 5900. Ext. 141.

TYPIST-CLERK. Permanent position. BODINE ELECTRIC CO., 2254 W. OHIO.

TYPIST-FILING CLERK—For small W. side concern; permanent position; with future; good starting salary; immediate opening. Address K J 334, Tribune.

TYPIST and file clerk—Experience not necessary; small, pleasant office. 309 W. Jackson, Rm. 1618. Wabash 4174.

TYPISTS—Perm.; 5 day, 40 hr. week. Good trans. Will consider beginners. Ask for Mr. Ginter, 500 S. Paulina.

TYPIST—Good at figures; permanent position. Phone Ran. 3541, or apply Iroquois Publ. Co., 128 N. Wells-st.

TYPISTS—Full or part time. Small office. Interesting work. Good opportunity. Call Mr. Tripps. Central 0350.

TYPIST—Perm., with ess. org.; good sal., bonus, other benefits. Minnesota Mining & Mfg. Co. Mon. 6126, Mr. Nelson.

TYPIST and general office—Permanent; small insurance office; good salary; 5 day wk. Palmolive Bldg. Del. 3102.

TYPIST—Beg. or inexp.; will teach to operate electric typewriter. Permanent post-war pos. Mr. Mooney, Mon. 7000.

TYPIST—For general office work; girl or woman; whole. bus. nr. loop. Sta. 4855

TYPIST—Law off.; rapid, yng.; exc. opp. Johnson, R. 807, 30 N. LaSalle. Sta. 8560.

UNDERWRITER—Fire insurance. Call for interview. Wabash 1864, Mr. Deserto.

FULL TIME—PART TIME. Stock Prep., Pricing, Order Pickers. Order Billers, Order Packers, Clerical. ALSO FULL TIME JOBS, 11 p.m.-7 a.m. MONTGOMERY WARD. 618 W. CHICAGO-AV. Open daily to 7 p. m., Sat. to 2 p. m.

University of Chicago. Permanent post-war jobs. TYPISTS, STENOS, CLERKS. PHOTOGRAPH TECHNICIAN. LABORATORY TECHNICIANS, chemical or bacteriological. Perm. 3 wks. vac. APPLY 956 E. 58TH. RM. 201.

WOMEN UNDER 55—ACTIVE. MAIL OPENING AND DISTRIBUTION. 5 FILE CLERKS—UNDER 30. HOUSEHOLD FINANCE CORP. 919 N. Mich. R. 2800, Palmolive Bldg.

WALKING DISTANCE FROM Chicago-av. L; pleas. work at our mail desk; no exp.; age 16-20; you'll be delighted with this job. Address K J 403, Tribune.

WOMEN and girls to sell cotton dresses. Splendid opportunity; excellent salary. Apply Bell's Cotton shop, 2837 Milwaukee-av.

Women—Stores and Offices

CHAS. A. STEVENS & CO. has opening for women and girls. ELEVATOR OPERATORS. OFFICE CLERKS, ADJUSTING CLKS. INSPECTORS. WRAPPERS. STOCK CLERKS. PRESSERS. COUNTER WORK in employe cafeteria. 19 N. STATE-ST.

SPLENDID OPPORTUNITY offered young women, 17 to 35. Fortify your future by learning a profession; automatic printing telegraph opr.; good pay while training. We need mux., tpr., telp. oprs.; switching, routing, file clerks, typists, branch ofc. clerks, clerks. WESTERN UNION. 427 S. La Salle, 8-5; Mon., 7; Sat. 2.

YOUNG woman—Good at figures; full or part time. Address K J 297, Tribune.

Executives and Managers

MANAGER—Experienced women and girls to manage cotton shops; splendid opportunity; excellent salaries plus bonus and comm. Apply BELL'S COTTON SHOP, 2837 Milwaukee-av.

Women—Professions, Trades

ALTERATION HELP—Seamstresses for alteration on quality apparel. 5 day wk. Weathered Misses Shop, Inc. 950 N. MICHIGAN.

Assemblers. Trainees. Polisher—Buffer. Machine Operators. PHONE Randolph 3263.

ASSEMBLERS. Do safe light work in mod. war plant; good pay plus bonus; days only. Johnson & Johnson, Gas Mask Div., 4951 W. 66th. Por. 6277.

BAKER—WOMAN. Good pay. Permanent; to bake pies and cakes for employes' dining room. Call Miss Shanahan, Wabash 9800, ext. 374.

BEAUTY OPERATOR—5 day wk. Good salary. 50% commission. Vacation with pay. 1056 LAWRENCE.

BEAUTY OPERATOR—Highest salary; 5 days. HOLLYCOURT 9400.

BEAUTY oper.—Expert for hotel beauty shop. Good sal. and comm. Holly. 3330.

BEAUTY operator—Excel. salon; 5 day week; top sal.; no eves. Mer. 1867.

BINDERY GIRLS. Exp.; table work; daylight; modern plant; good pay. Phone Mr. Schultz. Franklin 5544.

BINDERY girls—To work in small print shop; do table work; steady job. Apply Mr. Hoffmann, 308 W. Erie, 5th floor.

CAKE ICER—Experienced, days. Good wages. 4014 W. Armitage. Bel. 4373.

Drill press. Trainees. Mach. opers. PHONE FRANKLIN 8476.

FACTORY HELP. Part time workers; 4:30 p. m. to 8:30 p. m.; weighing and packing macaroni products. 312 W. GRAND.

FACTORY work—Sorting, assembling, lt. mach. work. No exp. nec. 637 W. Oak.

FUR FINISHER. Experienced. Apply 3d floor, John T. Shayne, 150 N. Michigan-av.

INSPECTOR. To inspect ladies' and mens' wear; expd. preferred; good pay; steady work. NORTH SIDE CLEANERS. 5427-31 BROADWAY.

INSPECTORS. Floor and bench inspection; expd. screw mach. products. 65c-75c to start. Diversey Mach. Wks., 1534 W. Van Buren.

LATHE HAND. Must have experience. Berco Mfg. Co., 429 W. Superior.

LAUNDRY workers—Feeders, folders, and pressers; good pay; experience unnecessary; near L or surface. See or phone Mr. Jones, Delaware 4080. 849 N. FRANKLIN-ST.

LAUNDRY flat work folders—Steady. Good pay. HAPPY DAY LAUNDRY. 2605 ARMITAGE.

LAUNDRY—Plain clothes ironer; white or colored; steady work; Spic & Span Hand Laundry, 811 Webster. Lin. 1137.

LAUNDRY MARKER AND SORTER—Exp.; good pay; good working conditions. Wright Laundry, 1315 E. 57th-st.

LIGHT factory work—Small electrical parts; 48 hour week; steady. Apply 711 W. Lake. Rm. 206.

Machine Operators. Punch Press. Spot Welders. Bench Work. Packers. Inspectors. QUALITY HARDWARE. 5823 N. Ravenswood.

MACHINE operators and inspectors—3 shifts. Kal Machine Works, 320 N. Carpenter.

MANICURISTS—One full time, one part time; extra good salary. Lincoln 4310.

NAIL HEAD SETTERS—ON DRESSES. 1392 MILWAUKEE-AV.

NURSES. White; south side home for aged. 8 hours 6 days; perm. Live in if desired. Apply in person. 5535 Ellis.

NURSE—Reg.; pract.; mid. aged; military academy; sal., mainten. Dre. 6737.

NURSE—PRACTICAL. MARY E. POGUE SCHOOL, WHEATON, ILL. PH. 66.

OPERATORS—WHITE. Merrow, serging, hemming, single needle, double needle, tubing; new location; new factory; newest type sewing mach.; guar. $5.20 day, time ½ O. T. 1st floor, 1335 W. Lake

OPERATORS—On sewing machines. Button hole. Double needle. Collar setters. Pocket setters. And other section work. Steady; big pay; come ready to work. WIMBLEDON SHIRT CO. 878 MERCHANDISE MART.

OPERATORS. Drill press. Milling machine. Tapping machine. Threading machine. INSPECTORS. Will train; loop; all transp. MFG. INDUSTRIES, 30 W. Lake, 10th.

OPERATORS (3). Hemmers, menders, single needle, white drill coats; small north side factory; straight sewing; no frills. Union Linen Supply, 4131 Ravenswood.

OPERATORS—Auto seat covers; also trimmers for furniture slip covers. Ajustie, 1934 North-av.

OPERATORS—Sewing mach. exp.; on off the arm and single needle mach. Good wages plus working cond. Bay. 1110.

OPERATORS—Single needle machine; 60c per hr., time and ½ over 40 hrs. Apply 234 S. Market-st., 5th floor.

PACKERS—Perm.; incl. post-war; pleas. work. cond., 2 rest periods; exper. not nec.; chance for advancement. Illinois Baking Corp., 2230 S. Union. Interviews daily—Sunday, 9 to 12 a. m.

PHOTO finishers, dopers, printers, stockroom help—5 da. wk.; 40 hrs.; top sal. Natl. Photo, 3913 N. Cicero.

PRESS operator—Expd.; small hospital laundry; 5 day wk; top salary. Wilmette 351.

PUNCH press operators—Day and night shifts; good starting pay; excellent future. Principal Die & Stamping Co., 3464 N. Knox-av.

PUNCH PRESS OPERATORS. Light stampings, essen. to war effort; steady employ. Apply at once, ready for work. Banthrico, 17 N. DesPlaines.

Sewing opers. Beginners. Sorters. Assemblers. Stuffers-Hassocks. Trainees. PHONE RAndolph 3261.

SIGN SKETCH ARTIST. FULL OR PART TIME. FLASHTRIC SIGN. 5910 N. Western

SOLDERERS. Expd. in radio chassis line operators. Age 20-45. Steady work. Howard Radio Co., 1735 Belmont. Bit. 4433.

SPANISH translator—Native; rapid typist; perm. position. Atlantic 0534.

50—GIRLS—50. FULL OR PART TIME. Light factory work; part time hours; 9:30 a.m.-3 p.m. 3:45 p.m.-7:45 p.m. 8:15 p. m. to 12:15 a. m. Feeders on machines. Inserters. Box Fillers. Wrappers. Clerks. Collectors. 466 W. SUPERIOR. See Mr. Tobin.

BEGINNERS to learn dress making. Good pay. Basters-Sorters. Pinkers-Examiners. Errand Girls. PHONE ANDover 1853.

GENERAL ELECTRIC X-RAY. Assemblers [fine]. Inspectors. Drill press operators. Hand screw machine operators. Three shifts. 236 S. DAMEN. Open 8 to 5 Monday thru Saturday.

WOMEN AND GIRLS. No experience necessary. Full or part time work; good pay. Bar Wrappers. Operators. Inspectors. Bar Packers. BRACH'S 4656 W. Kinzie-street.

GIRLS—WOMEN. Experienced or inexperienced. Part or full time. Age 17-55. Wrapping and packing small packages. Bindery work. 310 W. POLK—12TH FL.

ATTENTION—MACHINE OPERATORS. Are you averaging under $50 weekly? If so; visit our Personnel Dept. today. Single needle, two needle, zig zag. Top rates. Permanent. Excel. trans. THE FORMFIT CO. 508 S. Franklin.

GIRLS. Light drill press work; clean work; ideal working conditions; good wages; 100% war work. FEDERAL LE MOON, 849 N. Kedzie.

GIRLS—YOUNG WOMEN. Inexperienced; light work; clean, modern factory; 100% war work. Solar Mfg. Corp., 4501 S. Western-bl.

GIRLS. Light factory work; day shift; no exp. nec.; overtime at time ½. Chicago Gear Works, 440 N. Oakley-bl.

Women—Household Help

COOK-GENL. HSWK.—No ldry. or heavy cleaning; stay; own rm. and bath; salary to suit. Plaza 1119.

COOK—5 days; 1 p. m. through dinner; 2 adults; hotel apt.; no hswk.; light personal ldry. Bit. 3800, Apt. 910.

GENERAL housework—No laundry; good home; close in. Phone Winnetka 3985, reverse charges.

GEN. hswk.—Girl or woman; plain ckg.; own rm., ba., rad. Best sal. Fai. 0376.

GEN. hswk., ckg.—No ldry.; no windows; own rm., bath, radio; $25. Fai. 0700.

GENERAL maid—Apt.; 2 adults; preferably go.; references. Hyde Park 9076.

GEN'L hswk.—Ironing; 5 afternoons. Plaza 1076. Call evenings.

GENERAL Housework—Exper. CALL FAIRFAX 2954.

Women—Household Help

GENERAL housework—Stay nights; own room and bath; $35 to $40 week; Jap-American or white; must have references; experienced. Wilmette 4773. 1130 Locust-road.

GENERAL housework—White; no laundry; 5 rm. apt.; 2 children; share rm. with 10 yr. old; stay; $25. She. 2530.

GENERAL maid—No windows; assist with cooking; personal laundry; 5 rm. apt.; stay 3 nights; $25. Gra. 8849.

GIRL—White, to asst. twin girls, school age; some housework; stay; $25. Hyde Park 0261.

GIRL—Light hswk.; no cooking; 1 child; no evenings. Fairfax 5596.

GIRL—WHT.; STAY; OWN RM., BATH; REFS.; $30. MIDWAY 5123.

GIRL or woman; white; gen. hswk.; stay; good pay. Dor. 2661.

GIRL—To care for my apt. as her own. Gd. home, gd. sal. Superior 3693.

GIRL—White; stay; good home; 3 children; $17 per wk. Ref. [illegible] 3796.

GIRL—Gen. housework, Mon., Wed. and Fri., or full time. Wellington 1131.

HOUSEKEEPER for family of 2—Empl. mother, boy 12. May have Sun. and 1 afternoon off. Salary no item. Villa Park 836J, 10 a. m.-3 p. m.

HOUSEKEEPER—Experienced; 1 child, 10 yrs.; attractive, suburban home; no laun. Sal. $30 wk. Stay. Call after 8 p. m., Downers Grove 142, or Sunday.

HOUSEKEEPER—Middle aged, to care for 3 yr. old boy. Mother empl. Ref. Go or stay. Donahue, Bel. 3953.

HOUSEKEEPER—Full charge; sm. fam. in Glenview; sm. mod. home; priv. rm. Glenview 975-J, or write 635 York-rd.

HOUSEKEEPER—Widower's home; 4 in family; gd. pay; stay or go; in Berwyn. Call Berwyn 2366-M or Canal 7096.

HSEKPR.—Temp. or perm.; full charge while I am away; later, assist; will consider woman with child. Briar. 5198.

HOUSEKEEPER—No cooking; $35 wk., rm., board. Est. 2966 or Col. 6833.

LAUNDRESS—White; live on premises; Lake Forest home; good salary. Address J S 453, Tribune.

LIGHT housework—Girl or woman; assist with cooking. Go or stay. Good pay. No laundry. Briargate 1212.

MAID—Lght. hswk.; wht. or col.; no children. 3 adults. $22.50 wk. Xmas bonus and vac. No ldry. Key. 0446. Hamilton.

MAID—Middle aged; 3 adults; stay; own rm. and bath. 1316 Jackson-av., River Forest, Ill. Forest 2452, collect.

MAID—White; 25-35 yrs. Light housework. Care for 3 yr. old child. Stay. $25 weekly. Lincoln 6654.

MAID—Col.; hswk.; no cooking or windows; 8:30-3; no Sun. Del. 9780.

NURSE—3 mo. old baby; care of infant only; $35 per week. Plaza 3800 after 6 p. m.

SECOND maid—White; exp.; own room, uniforms; refs. $30. Sup. 3568, bet. 5-7.

WOMAN—Experienced, for employed couple; no heavy laundry, no heavy cleaning; 2 children, 11 and 3; stay; $25. ROGERS PARK 6994.

WOMAN—Help with children; stay; good home and pay. Fairfax 0274.

WOMAN—Mid-aged; light household duties; stay; good salary. Buc. 1995.

Women—Couples

CARETAKERS—Evanston home; man gen. upkeep, some driving; woman assist gen. housework; other help; separate liv. quarters; nr. transp.; top sal., bonus; ref. Address K J 463, Tribune.

COUPLE—For small hotel; man maintenance work, wife manager; $150 per month. Nice apartment. Apply 6316 Dorchester. Dorchester 1450.

COUPLE—Middle aged, for rooming house; full chge.; $80 mo. and apt. Call for appt. from 3 to 10. Edg. 2756.

COUPLE—Middle aged, white, for rooming hse.; full charge. 6107 Dorchester.

COUPLE—Col.; A-1; exper. cook and houseman. 1101 E. 48th. Dre. 0050.

Women—Hotels, Restaurants

Bakery Saleswoman. White. Part or full time. TELEPHONE OPER. TYPISTS. Elevator girls [white]. Maids, $95. PANTRY GIRLS. BISMARCK HOTEL, 133 N. Wells.

CASHIER. Experienced; good salary, meals; no Sun. or holidays. S. Cooper, Harmony Cafeteria, 21 S. Dearborn.

CASHIER AND CHECKER—Eves.; short hours; exp.; to check trays and collect money from waitresses. Apply in person, Aragon Tea Room, 1106 Lawrence-av. Longbeach 6544.

CASHIER—DAYS. Good hours and pay. LA SALLE CAFETERIA CO. 600 S. Wabash.

CIGAR Clerk. Fountain Waitress. Beginners or exp.; pleasant, modern retail market; 5½ day wk.; good starting sal.; no Sat. aft., Sun., or eve. work; "L" to door. Mr. Simons, Yards 0240. After hrs. Sou. Sh. 1318.

CLEANING and dishes—Meals, uniforms, $5 day. Apply restaurant, 7000 South Shore Drive hotel.

COMBTION CASHIER—Eves. WAITRESS—Short Hrs. Jas. Isbell's Rest., 1063 Bryn Mawr.

COOK—SHORT HOURS. Also dishwasher wanted. DUTCH MILL TEAROOM. 1636 E. 55th-st. Fai. 0840.

COOK—For small settlement; no cleaning; good home; $50 a month and maintenance; 5½ day week. 831 W. 33d-place. Yards 5292.

COOK—No Sunday or holiday; days; gd. pay. Hamilton Grill, 600 S. Michigan, John Koller. Wabash 7576.

COOK—Morning hrs.; no Sundays. 5953 Broadway. Longbeach 4968.

COUNTER GIRL for tearoom; hours 8 to 4:30. No Sundays. Apply FORD HOPKINS, 530 N. Michigan-av.

DESK CLERK. 3 to 11 p. m. shift; small south side hotel; $82.50 mo. Kenwood 9606.

DESK clerk—Switchboard exp.; $100 per month. Austin 8510, Village 8500.

DISHWASHERS and bus girls—$30 wk.; no Sun. Avenue Cafe, 109 N. Oak Park-av., Oak Park.

DISHWASHER and glass washer—Colored. 7-4, 5 days. $20 and meals. Exchange Tea Room, 327 S. Wells.

DISHWASHERS—COLORED. APPLY AFTER 4 P. M. 901 N. RUSH-ST.

ELEVATOR operators—Day or evening work; good pay; pleasant working cond. Medinah club, 505 N. Michigan.

FOOD CHECKER. See Mr. Baier. Eitel Restaurant, 14 W. Randolph.

FOUNTAIN GIRLS. WAITRESSES. LA SALLE GATEWAY RESTAURANT. LA SALLE ST. STATION.

FOUNTAIN girl—Day work; $30 week; must be exp. Nibur Phmcy., 2585 N. Clark.

FOUNTAIN girl—Nights; good wages, meals and uniforms furnished. Apply Elfy Waffle Shop, 187 N. State.

FOUNTAIN girl—Expd.; days; $30, meals and uniforms. 3479 Broadway.

FOUNTAIN girls [2]—Must be expd.; $30 and mls. Apply 2958 W. Madison.

FOUNTAIN GIRL—EXP. Top salary. 901 N. State. Del. 2060.

GIRL—CIGAR STAND. STEADY. Illinois Athletic Club, 112 S. Michigan.

HOSTESS. Expd.; no Sun. or holidays; pleasant working conditions. Blackhawk Restaurant, 139 N. Wabash.

HOSTESS NIGHT WORK. Gd. pay. No Sun. Apply Pete's Steaks, 163 N. DEARBORN.

HOTEL CLERK. Women's hotel in loop; 4:30 p. m.-1, 6 day wk.; elderly woman pref. 50 E. Harrison.

HOTEL maid—White or colored. Apply before 12 m. 339 S. Clark.

HOUSEKEEPER. GOOD PAY. EXP. HOTEL STRAND, 6323 COTTAGE GROVE-AV.

HOUSEKEEPER—Small hotel; experience not necessary. 530 Diversey.

KITCHEN HELPERS. COUNTER GIRLS. No Sun.; meals and unif. Good salary. HARDING'S, 68 W. MADISON.

KITCHEN assistant for fraternity house—Hrs. 6:30-3 p.m.; $90 mo., plus board. Call at 70 E. Bellevue-pl.

Maids—Cleaners—Inspectress. South side hotel. Hours 8 to 4 p. m.-3:30 to 11:30 p. m. Good salary plus tips and uniforms. See Mrs. Vanders, 5454 South Shore-drive. Plaza 1000.

MAIDS—WHITE. Top union wages plus Sunday dinner; best working conditions in town; full or part time. Apply Housekeeper, Knickerbocker Hotel, 171 E. Walton.

MAIDS—EXPD., $92.00. Apply employ. office, 5357 Sheridan-rd. EDGEWATER BEACH HOTEL

MAIDS—Perm. post-war positions; pleasant working surroundings; paid vac.; earnings over $105 mo. See Miss Bailey. HOTEL RIENZI. 600 DIVERSEY-PKWY. BUC. 4100.

MAIDS—Colored, for South Side commercial hotel; 1 full day and ½ day; easy job; top wages. Apply Hotel Harper Crest, 5345 Harper-av. Fai. 7300.

MAIDS. Colored; 8 hr. day; no Sun.; good pay. Hotel Strand, 6323 Cottage Grove-av.

MAIDS. Hours 8 a. m. to 4:30 p. m.; 6 day wk. Apply Leland Hotel, 50 E. Harrison.

MAID—Middle aged; will train; no scrubbing; hours 8 to 4:30; $85 mo. Hyde Park Y. M. C. A. Fai. 5300.

MAID—Colored; small hotel; 5½ days; no Sundays; $22.50 week. 1434 Morse.

MAID—Gd. pay. Oak Park apt. hotel. Village 8500. Austin 8510.

MAID—$85; no Sun. or holidays; 40 hr. wk. Lon. 3030, housekeeper.

MAIDS—Colored; $84.70 per month. Van Buren 7500.

MAIDS and bath maids—$104. Union League Club, 312 S. Federal-st.

NITE MAID AND CLEANER. 5 p. m. to 11 p. m.; 6 days; $92 per month. See Housekeeper, 40 E. Oak-st.

PANTRY girls—Expd.; loop restaurant; $32, uniforms and meals. Triangle Restaurant, 194 W. Randolph.

PANTRY GIRL—Exp.; good pay. Little Jack's Restaurant, 3175 W. Madison.

SODA fountain girl, $30; cook, $45; also short hour counter girl; no Sun. or eve. Apply restaurant, Art Institute, Michigan at Adams.

SODA Fountain Girls—Exp.; top wages. Apply Cupid Candies, 3207 W. 63d-st.

SWBD. operator—Nights, PBX. Steady position. 11-7 a. m. Parkway Hotel, 2100 Lincoln Pk. West. Div. 5000.

SWITCHBOARD operator—Light board. DALTON HOTEL, 1234 S. Wabash.

VEGETABLE WOMAN. PHONE SUPERIOR 2874.

WAITRESS—6 to 10; no Sundays; top wages. 510 N. Dearborn, 4th floor.

WAITRESS—$25 week; days. Wharf Lounge, N. W. cor. 55th-Lake Park-av.

WAITRESS—DAYS. Vine Restaurant, 616 W. North-av.

WAITRESS—Warsaw Restaurant. 820 N. Ashland-av.

WAITRESS—EXPD. ONLY NEED APPLY. 3956 FULLERTON-AV.

WAITRESS—Work in barbecue pl.; conds. good; no exp. nec. 1809 Van Buren.

WAITRESS—Experienced; earn $60 week. 7943 S. Halsted.

Women—Hotels, Restaurants

WAITRESSES. Full or part time; no Sundays or holidays; meals, uniforms furn.; salary and bonus plus tips; exp. not necess. BOLLINGS, Rm. 325—Mdse. Mart.

WAITRESSES. Neat; full or part time; good wages. PALM GROVE INN. 56th and Outer-drive. Hyd. 1300.

WAITRESS. Day or night work. Good pay. Very good tips. TERMINAL RESTAURANT. 2529 N. KEDZIE. SPA. 1637.

WAITRESSES—Have taken over Wallace's Rest., 3361 W. Madison. Need stm. tab. men or women; comb. waitresses and stm. tab. women; exc. sal. and working cond. Apply after 4.

WAITRESSES. Soda fountain girls & floor waitresses. Meals and uniforms furnished; gd. pay. HELSING'S, 55 W. WASHINGTON.

WAITRESSES [2]—Top wages; good tips; meals, uniforms furn.; no Sun. SCHNEIDER'S, 807 Milwaukee.

WAITRESS—Excel. sal.; hrs. 7 p. m.-1 a. m. Fischman & Sons, 2821 Milwaukee. Spaulding 9237.

WAITRESSES—Soda girls, sandwich girls. Day work. White. Peacock Luncheonette, 120 S. La Salle.

WAITRESSES—Exp. at counter work; hours 4 p. m. to 1 a. m. Also part time waitress. Edwards, 3807 Broadway.

WOMEN AND GIRLS. Do you understand soda fountain work? We have openings for asst. mgrs. and instructors at high salary to start. LIGGETT DRUG STORES. Employ. Ofc., 5 W. Madison at State.

WOMAN—25 to 35; high type; for counter work; days or nights; permanent; no Sundays; $36 wk. and meals. Elliott's, 534 W. 55th-street.

UNION PACIFIC RAILROAD CO. Waitresses for work out of town; 87c per hr., room and board; time and ½ for overtime. W. F. Thom, N. W. Sta., 168 N. Canal-st. Phone Ran. 3363.

HIGHEST WAGES [illegible]

Saleswomen

[illegible]

Women—Miscellaneous

[illegible]

GIRLS! WOMEN! [illegible]

Carson, Pirie, Scott & Co. [illegible]

BUILDING MATERIALS

[illegible]

Heating, Plumbing Equipment

NEW SHIPMENT. BUNGALOW STOKERS. Can deliver NOW [illegible]

SELLING OUT! [illegible]

OFFICE FURNITURE AND DEVICES

[illegible]

SPORTING GOODS

[illegible]

MUSICAL AND DRAMATIC

[illegible]

Letter Reveals Democratic Offer of Special Privileges for Cash—Yanks Visit Charlemagne's Burial Place

[Acme Telephoto.]

YANKS VISIT CHARLEMAGNE'S BURIAL PLACE IN WAR-DAMAGED CATHEDRAL AT AACHEN, GERMANY.

[TRIBUNE Photo.]

Marie Rayko and her husband, Michael, in Women's court yesterday, he exhibiting a lock of his hair that was ripped out, and she a discolored eye. (Story on page 11.)

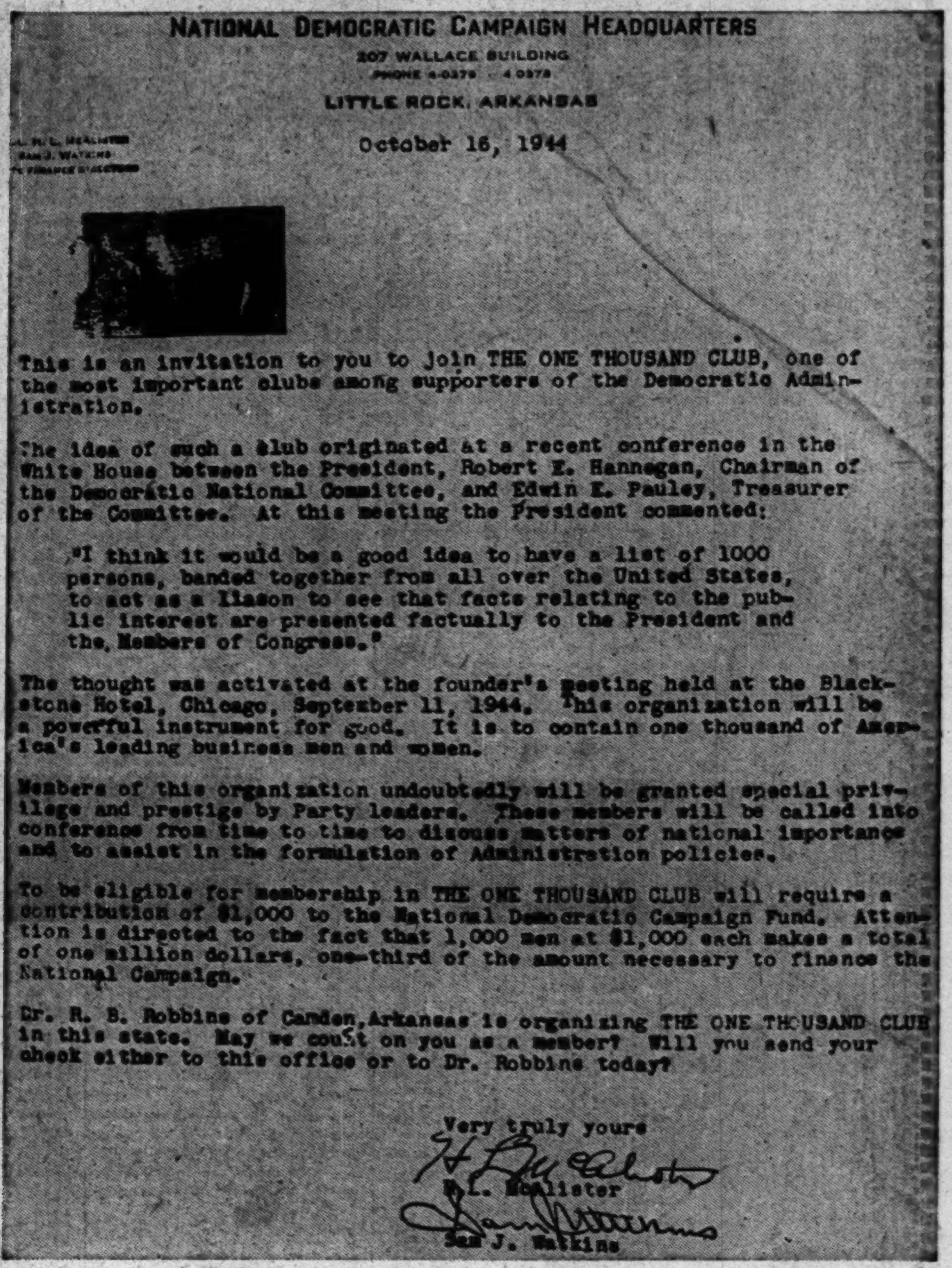

NATIONAL DEMOCRATIC CAMPAIGN HEADQUARTERS
207 WALLACE BUILDING
PHONE 4-0379 4-0378
LITTLE ROCK, ARKANSAS

October 16, 1944

[redacted]

This is an invitation to you to join THE ONE THOUSAND CLUB, one of the most important clubs among supporters of the Democratic Administration.

The idea of such a club originated at a recent conference in the White House between the President, Robert E. Hannegan, Chairman of the Democratic National Committee, and Edwin E. Pauley, Treasurer of the Committee. At this meeting the President commented:

"I think it would be a good idea to have a list of 1000 persons, banded together from all over the United States, to act as a liason to see that facts relating to the public interest are presented factually to the President and the Members of Congress."

The thought was activated at the founder's meeting held at the Blackstone Hotel, Chicago, September 11, 1944. This organization will be a powerful instrument for good. It is to contain one thousand of America's leading business men and women.

Members of this organization undoubtedly will be granted special privilege and prestige by Party leaders. These members will be called into conference from time to time to discuss matters of national importance and to assist in the formulation of Administration policies.

To be eligible for membership in THE ONE THOUSAND CLUB will require a contribution of $1,000 to the National Democratic Campaign Fund. Attention is directed to the fact that 1,000 men at $1,000 each makes a total of one million dollars, one-third of the amount necessary to finance the National Campaign.

Dr. R. B. Robbins of Camden, Arkansas is organizing THE ONE THOUSAND CLUB in this state. May we count on you as a member? Will you send your check either to this office or to Dr. Robbins today?

Very truly yours
H. L. McAlister
Sam J. Watkins

[Associated Press Wirephoto.]

Copy of letter quoted by Gov. Dewey, G. O. P. Presidential nominee, to show that Democrats offered special privileges to $1,000 donors to New Deal campaign fund. (Story on page 1.)

[Associated Press Wirephoto: Via Signal Corps Radio.]

Hubert Heinrichs (second from right) and the Etschenburg brothers, from 8 to 14 years, captured outside Aachen, Germany, after firing on advancing Americans.

[TRIBUNE Photo.]

Alex Walczak wears German helmet and decontamination suit sent home from Europe by his soldier son. (Story on page 14.)

[Associated Press Wirephoto: From U. S. Navy.]

Smoke rises from burning Jap seaplanes set afire by carrier based U. S. planes in the Oct. 12 attack on the Tokyo airplane base on Formosa.

[TRIBUNE Photo.]

Mrs. Clara Olander and Charles, 5; Mrs. Rita Chicaga and John, 1, and Mrs. Rosemary Martin and Barbara, 7 months (left to right), in John T. Dempsey's campaign headquarters, where state's attorney nominee has set up nursery so mothers can help mail campaign matter. (Story on page 8.)